

Application for a Permit to Use Ground Water Jason Williams, Hay Inc.

Section 4 Well 1: 1520' North and 1310' West of SE Corner of Section 4, T7S R39E

Section 4 Well 2: Located 100' Radius from Section 4 Well 1

Section 34 Well 1: 30' North and 65' West of SE Corner of Section 34, T6S R39E

Section 34 Well 2: Located 100' Radius from Section 34 Well 1

1 inch = 1,320 feet



HWY 30

T6S R39E

T7S R39E

RECEIVED BY OWRD

APR 15 2013

SALEM, OR

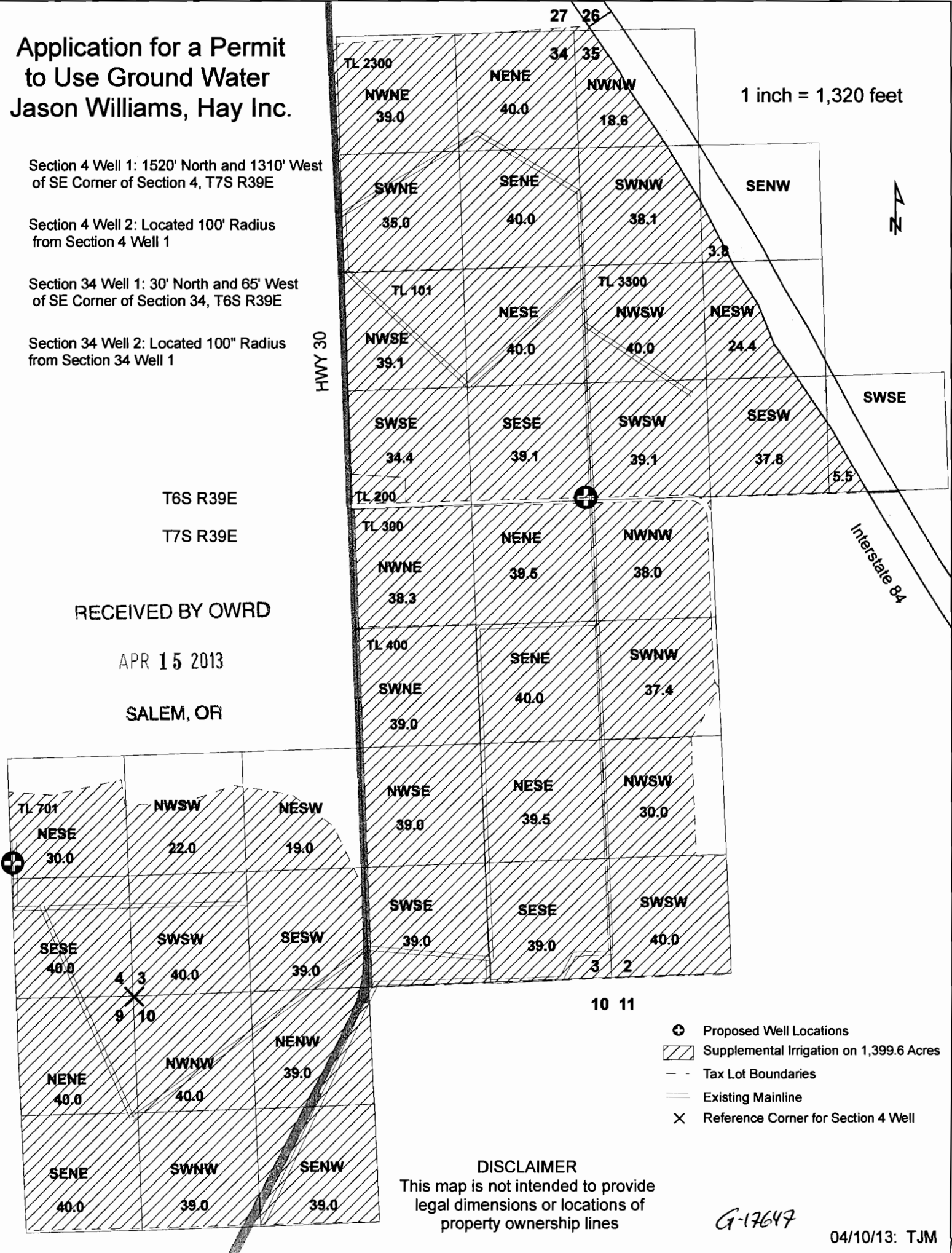

- ⊕ Proposed Well Locations
- ▨ Supplemental Irrigation on 1,399.6 Acres
- - - Tax Lot Boundaries
- Existing Mainline
- × Reference Corner for Section 4 Well

DISCLAIMER
This map is not intended to provide legal dimensions or locations of property ownership lines

G-17647

04/10/13: TJM