

Application for a Permit to Use Surface Water



725 Summer Street NE, Suite A
Salem Oregon 97301-1266
(503) 986-0900
www.wrd.state.or.us

SECTION 1: APPLICANT INFORMATION AND SIGNATURE

Applicant Information

NAME JANICE ROBINSON STEVENS		PHONE (HM)	
PHONE (WK)	CELL	FAX	
ADDRESS 1202 TENNYSON STREET, APARTMENT 6			
CITY MANHATTAN BEACH	STATE CA	ZIP 90266	E-MAIL * CDSTEVENS@OUTLOOK.COM

Organization Information

NAME CARL D. STEVENS, TRUSTEE OF CARL M. STEVENS FAMILY TRUST		PHONE	FAX
ADDRESS 1202 TENNYSON STREET, APARTMENT 6			CELL
CITY MANHATTAN BEACH	STATE CA	ZIP 90266	E-MAIL * CDSTEVENS@OUTLOOK.COM

Agent Information – The agent is authorized to represent the applicant in all matters relating to this application.

AGENT / BUSINESS NAME KIRK MAAG STOEL RIVES LLP		PHONE (503) 294-9546	FAX (503) 220-2480
ADDRESS 900 S.W. FIFTH AVENUE, SUITE 2600			CELL
CITY PORTLAND	STATE OR	ZIP 97204	E-MAIL * KBMAAG@STOEL.COM

RECEIVED

* By providing an e-mail address, consent is given to receive all correspondence from the department electronically. (paper copies of the final order documents will also be mailed.)

APR 11 2013

By my signature below I confirm that I understand:

WATER RESOURCES DEPT
SALEM, OREGON

- I am asking to use water specifically as described in this application.
- Evaluation of this application will be based on information provided in the application packet.
- I cannot legally use water until the Water Resources Department issues a permit to me.
- The Department encourages all applicants to wait for a permit to be issued before beginning construction of any proposed diversion. Acceptance of this application does not guarantee a permit will be issued.
- If I begin construction prior to the issuance of a permit, I assume all risks associated with my actions.
- If I get a permit, I must not waste water.
- If development of the water use is not according to the terms of the permit, the permit can be cancelled.
- The water use must be compatible with local comprehensive land use plans.
- Even if the Department issues a permit, I may have to stop using water to allow senior water right holders to get water to which they are entitled.



I (we) affirm that the information contained in this application is true and accurate.

Janice R Stevens
Applicant Signature

Janice Robinson Stevens
Print Name and title if applicable

4/7/2013
Date

Carl D Stevens
Applicant Signature

Carl D. Stevens, Trustee of Carl M. Stevens Family Trust
Print Name and title if applicable

4/6/2013
Date

App. No. <u>CB2009</u>	For Department Use Permit No. _____	Date _____
------------------------	--	------------

SECTION 2: PROPERTY OWNERSHIP

Please indicate if you own all the lands associated with the project from which the water is to be diverted, conveyed, and used.

Yes

- There are no encumbrances.
- This land is encumbered by easements, rights of way, roads or other encumbrances.

No

- I have a recorded easement or written authorization permitting access.
- I do not currently have written authorization or easement permitting access.
- Written authorization or an easement is not necessary, because the only affected lands I do not own are state-owned submersible lands, and this application is for irrigation and/or domestic use only (ORS 274.040).
- Water is to be diverted, conveyed, and/or used only on federal lands.

List the names and mailing addresses of all affected landowners (*attach additional sheets if necessary*).

NA

SECTION 3: SOURCE OF WATER

A. Proposed Source of Water

Provide the commonly used name of the water body from which water will be diverted, and the name of the stream or lake it flows into. If unnamed, say so:

Source 1: Willamette Basin Project Reservoirs Tributary to: Willamette River

Source 2: _____ Tributary to: _____

Source 3: _____ Tributary to: _____

Source 4: _____ Tributary to: _____

If any source listed above is stored water that is authorized under a water right permit, certificate, or decree, attach a copy of the document or list the document number (for decrees, list the volume, page and/or decree name).

Willamette Basin Project Reservoirs Constructed under Permits R-1625 and R-5363

B. Applications to Use Stored Water

Do you, or will you, own the reservoir(s) described in item 3A above?

Yes.

No. (Please enclose a copy of your written notification to the operator of the reservoir of your intent to file this application, which you should have already mailed or delivered to the operator.)

If *all* sources listed in item 3A are stored water, the Department will review your application using the expedited process provided in ORS 537.147, unless you check the box below. Please see the instruction booklet for more information.

RECEIVED

APR 11 2013

By checking this box, you are requesting that the Department process your application under the standard process outlined in ORS 537.150 and 537.153, rather than the expedited process provided by ORS 537.147. To file an application under the standard process, you must enclose the following:

- A copy of a signed non-expired contract or other agreement with the owner of the reservoir (if not you) to impound the volume of water you propose to use in this application.
- A copy of your written agreement with the party (if any) delivering the water from the reservoir to you.

SECTION 4: WATER USE

Provide the amount of water you propose to use from each source, for each use, in cubic feet-per-second (cfs) or gallons-per-minute (gpm). If the proposed use is from storage, provide the amount in acre-feet (af):

(1 cfs equals 448.8 gpm. 1 acre-foot equals 325,851 gallons or 43,560 cubic feet)

SOURCE	USE	PERIOD OF USE	AMOUNT
Willamette Basin Project Reservoirs	Irrigation	March 1 through October 31	0.075 <input checked="" type="checkbox"/> cfs <input type="checkbox"/> gpm <input type="checkbox"/> af
			<input type="checkbox"/> cfs <input type="checkbox"/> gpm <input type="checkbox"/> af
			<input type="checkbox"/> cfs <input type="checkbox"/> gpm <input type="checkbox"/> af
			<input type="checkbox"/> cfs <input type="checkbox"/> gpm <input type="checkbox"/> af

For irrigation use only:
 Please indicate the number of primary and supplemental acres to be irrigated.
 Primary: 6.0 Acres Supplemental: NA Acres
 List the Permit or Certificate number of the underlying primary water right(s): NA
 Indicate the maximum total number of acre-feet you expect to use in an irrigation season: 15.0

- If the use is **municipal or quasi-municipal**, attach **Form M**
- If the use is **domestic**, indicate the number of households: NA
- If the use is **mining**, describe what is being mined and the method(s) of extraction:

NA

RECEIVED

APR 11 2013

WATER RESOURCES DEPT
 SALEM, OREGON

WR

SECTION 5: WATER MANAGEMENT

A. Diversion and Conveyance

What equipment will you use to pump water from your source?

Pump (give horsepower and type): Centrifugal; horsepower to be determined

Other means (describe): _____

Provide a description of the proposed means of diversion, construction, and operation of the diversion works and conveyance of water.

Water will be conveyed from a dock in the river to the places of use using 2 or 4-inch-diameter piping.

B. Application Method

What equipment and method of application will be used? (e.g., drip, wheel line, high-pressure sprinkler)

The equipment will consist of sprinklers and hand lines.

C. Conservation

Please describe why the amount of water requested is needed and measures you propose to: prevent waste; measure the amount of water diverted; prevent damage to public uses of affected surface waters.

The amount of water requested is consistent with the Willamette basin plan and will be used to maintain landscaping, lawn, trees and pastures. The pumping system operational expenses and costs for the U.S. Bureau of Reclamation water service will encourage efficient use of the water. The Reclamation water-service contract terms are expected to require measurement of the amount of water diverted each month.

SECTION 6: RESOURCE PROTECTION

In granting permission to use water from a stream or lake, the state encourages, and in some instances requires, careful control of activities that may affect the waterway or streamside area. See instruction guide for a list of possible permit requirements from other agencies. Please indicate any of the practices you plan to undertake to protect water resources.

Diversion will be screened to prevent uptake of fish and other aquatic life.

Describe planned actions: The diversion will be screened to comply with the permit conditions and expected U.S. Bureau of Reclamation requirements.

Excavation or clearing of banks will be kept to a minimum to protect riparian or streamside areas.

Describe planned actions: The pump will be installed on a dock in the river. The electrical service and discharge water line are expected to be placed above ground so they can be seasonally removed for storage above the high water mark.

Operating equipment in a water body will be managed and timed to prevent damage to aquatic life.

Describe: We plan to apply for a Division of State Lands and U.S. Army Corps of Engineers joint permit to drive pilings in the river bed and expect the permit will specify the period in which the contractor can conduct in-water work.

Water quality will be protected by preventing erosion and run-off of waste or chemical products.

Describe: Irrigation along the riparian zone will be limited.

RECEIVED

APR 11 2013

SECTION 7: PROJECT SCHEDULE

Date construction will begin: As soon as permit and water-service contract are available.

Date construction will be completed: October 31, 2016

Date beneficial water use will begin: October 31, 2017

SECTION 8: WITHIN A DISTRICT

Check here if the point of diversion or place of use are located within or served by an irrigation or other water district.

Irrigation District Name NA	Address	
City	State	Zip

SECTION 9: REMARKS

Use this space to clarify any information you have provided in the application.

An application for a U.S. Bureau of Reclamation water-service contract is being filed concurrently with this application.

RECEIVED

APR 11 2013

ATTACHMENT: LEGAL DESCRIPTION

**(Surface Water Application of Janice Robinson Stevens & Carl D. Stevens, Trustee of the
Carl M. Stevens Family Trust)**

Parcel 2, PARTITION PLAT NO. 1997-122, in the County of Clackamas and State of Oregon.

Land Use Information Form



Oregon Water Resources Department
725 Summer Street NE, Suite A
Salem, Oregon 97301-1266
(503) 986-0900
www.wrd.state.or.us

NOTE TO APPLICANTS

In order for your application to be processed by the Water Resources Department (WRD), this Land Use Information Form must be completed by a local government planning official in the jurisdiction(s) where your water right will be used and developed. The planning official may choose to complete the form while you wait, or return the receipt stub to you. Applications received by WRD without the Land Use Form or the receipt stub will be returned to you. Please be aware that your application will not be approved without land use approval.

This form is NOT required if:

- 1) Water is to be diverted, conveyed, and/or used only on federal lands; **OR**
- 2) The application is for a water right transfer, allocation of conserved water, exchange, permit amendment, or ground water registration modification, and **all** of the following apply:
 - a) The existing and proposed water use is located entirely within lands zoned for exclusive farm-use or within an irrigation district;
 - b) The application involves a change in place of use only;
 - c) The change does not involve the placement or modification of structures, including but not limited to water diversion, impoundment, distribution facilities, water wells and well houses; **and**
 - d) The application involves irrigation water uses only.

NOTE TO LOCAL GOVERNMENTS

The person presenting the attached Land Use Information Form is applying for or modifying a water right. The Water Resources Department (WRD) requires its applicants to obtain land-use information to be sure the water rights do not result in land uses that are incompatible with your comprehensive plan. Please complete the form or detach the receipt stub and return it to the applicant for inclusion in their water right application. You will receive notice once the applicant formally submits his or her request to the WRD. The notice will give more information about WRD's water rights process and provide additional comment opportunities. You will have 30 days from the date of the notice to complete the land-use form and return it to the WRD. If no land-use information is received from you within that 30-day period, the WRD may presume the land use associated with the proposed water right is compatible with your comprehensive plan. Your attention to this request for information is greatly appreciated by the Water Resources Department. If you have any questions concerning this form, please contact the WRD's Customer Service Group at 503-986-0801.

RECEIVED

APR 11 2013

WATER RESOURCES DEPT
SALMON, OREGON

Land Use Information Form



Oregon Water Resources Department
 725 Summer Street NE, Suite A
 Salem, Oregon 97301-1266
 (503) 986-0900
 www.wrd.state.or.us

Applicant: Janice Robinson Stevens & Carl D Stevens, Trustee of the Carl M. Stevens Family Trust
First Last

Mailing Address: 1202 Tennyson Street, Apartment 6

Manhattan Beach CA 90266 Daytime Phone: _____
City State Zip

A. Land and Location

Please include the following information for all tax lots where water will be diverted (taken from its source), conveyed (transported), and/or used or developed. Applicants for municipal use, or irrigation uses within irrigation districts may substitute existing and proposed service-area boundaries for the tax-lot information requested below.

Township	Range	Section	¼ ¼	Tax Lot #	Plan Designation (e.g., Rural Residential/RR-5)	Water to be:			Proposed Land Use:
3 S	1 W	28	NE SW	801	EFU	<input checked="" type="checkbox"/> Diverted	<input checked="" type="checkbox"/> Conveyed	<input checked="" type="checkbox"/> Used	No Change
3 S	1 W	28	NW SW	801	EFU	<input type="checkbox"/> Diverted	<input checked="" type="checkbox"/> Conveyed	<input checked="" type="checkbox"/> Used	No Change
3 S	1 W	28	SE SW	801	EFU	<input type="checkbox"/> Diverted	<input checked="" type="checkbox"/> Conveyed	<input checked="" type="checkbox"/> Used	No Change

List all counties and cities where water is proposed to be diverted, conveyed, and/or used or developed:

Clackamas County **RECEIVED**
APR 11 2013

B. Description of Proposed Use

Type of application to be filed with the Water Resources Department:

- Permit to Use or Store Water
 Water Right Transfer
 Permit Amendment or Ground Water Registration Modification
 Limited Water Use License
 Allocation of Conserved Water
 Exchange of Water

Source of water: Reservoir/Pond
 Ground Water
 Surface Water (name) _____

Estimated quantity of water needed: 0.075
 cubic feet per second
 gallons per minute
 acre-feet

Intended use of water: Irrigation
 Commercial
 Industrial
 Domestic for _____ household(s)
 Municipal
 Quasi-Municipal
 Instream
 Other _____

Briefly describe:

Stored water from the Willamette Basin Project will be used for irrigating 6 acres under a water-service contract with the U.S. Bureau of Reclamation if the Oregon Water Resources Department approves this application.

Note to applicant: If the Land Use Information Form cannot be completed while you wait, please have a local government representative sign the receipt at the bottom of the next page and include it with the application filed with the Water Resources Department. **See bottom of Page 3.** →

For Local Government Use Only

The following section must be completed by a planning official from each county and city listed unless the project will be located entirely within the city limits. In that case, only the city planning agency must complete this form. This deals only with the local land-use plan. Do not include approval for activities such as building or grading permits.

Please check the appropriate box below and provide the requested information

- Land uses to be served by the proposed water uses (including proposed construction) are allowed outright or are not regulated by your comprehensive plan. Cite applicable ordinance section(s): _____.
- Land uses to be served by the proposed water uses (including proposed construction) involve discretionary land-use approvals as listed in the table below. (Please attach documentation of applicable land-use approvals which have already been obtained. Record of Action/land-use decision and accompanying findings are sufficient.) **If approvals have been obtained but all appeal periods have not ended, check "Being pursued."**

Type of Land-Use Approval Needed (e.g., plan amendments, rezones, conditional-use permits, etc.)	Cite Most Significant, Applicable Plan Policies & Ordinance Section References	Land-Use Approval:	
		<input type="checkbox"/> Obtained <input type="checkbox"/> Denied	<input type="checkbox"/> Being Pursued <input type="checkbox"/> Not Being Pursued
		<input type="checkbox"/> Obtained <input type="checkbox"/> Denied	<input type="checkbox"/> Being Pursued <input type="checkbox"/> Not Being Pursued
		<input type="checkbox"/> Obtained <input type="checkbox"/> Denied	<input type="checkbox"/> Being Pursued <input type="checkbox"/> Not Being Pursued
		<input type="checkbox"/> Obtained <input type="checkbox"/> Denied	<input type="checkbox"/> Being Pursued <input type="checkbox"/> Not Being Pursued
		<input type="checkbox"/> Obtained <input type="checkbox"/> Denied	<input type="checkbox"/> Being Pursued <input type="checkbox"/> Not Being Pursued

Local governments are invited to express special land-use concerns or make recommendations to the Water Resources Department regarding this proposed use of water below, or on a separate sheet.

RECEIVED

APR 11 2013

WATER RESOURCES DEPT
Salem, Oregon

Name: GARY HEWITT Title: SP. Planner
 Signature: *Gary Hewitt* Phone: 503-742-4519 Date: 3-25-13
 Government Entity: CLACKAMAS COUNTY

Note to local government representative: Please complete this form or sign the receipt below and return it to the applicant. If you sign the receipt, you will have 30 days from the Water Resources Department's notice date to return the completed Land Use Information Form or WRD may presume the land use associated with the proposed use of water is compatible with local comprehensive plans.



Receipt for Request for Land Use Information

Applicant name: _____
 City or County: _____ Staff contact: _____
 Signature: _____ Phone: _____ Date: _____

Date _____

(For staff use only)



Oregon Water Resources Department
725 Summer Street NE, Suite A
Salem, Oregon 97301-1266
(503) 986-0900
www.wrd.state.or.us

WE ARE RETURNING YOUR APPLICATION FOR THE FOLLOWING REASON(S):

- SECTION 1: _____
- SECTION 2: _____
- SECTION 3: _____
- SECTION 4: _____
- SECTION 5: _____
- SECTION 6: _____
- SECTION 7: _____
- SECTION 8: _____
- SECTION 9: _____
- Land Use Information Form _____
- Provide the legal description of: (1) the property from which the water is to be diverted, (2) any property crossed by the proposed ditch, canal or other work, and (3) any property on which the water is to be used as depicted on the map.
- Fees _____

MAP

- Permanent quality and drawn in ink
- Even map scale not less than 4" = 1 mile (example: 1" = 400 ft, 1" = 1320 ft, etc.)
- North Directional Symbol
- Township, Range, Section, Quarter/Quarter, Tax Lots
- Reference corner on map
- Location of each well, and/or dam if applicable, by reference to a recognized public land survey corner (distances north/south and east/west)
- Indicate the area of use by Quarter/Quarter and tax lot clearly identified
- Number of acres per Quarter/Quarter and hatching to indicate area of use if for primary irrigation, supplemental irrigation, or nursery
- Location of main canals, ditches, pipelines or flumes (if well is outside of the area of use)
- Other _____

RECEIVED

APR 11 2013

WATER RESOURCES DEPT
SALEM OREGON

Application for a Permit to Use Surface Water



Oregon Water Resources Department
725 Summer Street NE, Suite A
Salem, Oregon 97301-1266
(503) 986-0900
www.wrd.state.or.us

Water-Use Permit Application Processing

1. Completeness Determination

The Department evaluates whether the application and accompanying map contain all of the information required under OAR 690-310-0040 and OAR 690-310-0050 (www.oregon.gov/owrd/law.our). The Department also determines whether the proposed use is prohibited by statute. If the Department determines that the application is incomplete, all fees have not been paid, or the use is prohibited by statute, the application and all fees submitted are returned to the applicant.

2. Initial Review

The Department reviews the application to determine whether water is available during the period requested, whether the proposed use is restricted or limited by rule or statute, and whether other issues may preclude approval of or restrict the proposed use. An Initial Review (IR) containing preliminary determinations is mailed to the applicant. The applicant has 14 days from the mailing date to withdraw the application from further processing and receive a refund of all fees paid minus \$200. The applicant may put the application on hold for up to 180 days and may request additional time if necessary.

3. Public Notice

Within 7 days of the mailing of the initial review, the Department gives public notice of the application in the weekly notice published by the Department at www.oregon.gov/owrd. The public comment period is 30 days from publication in the weekly notice.

4. Proposed Final Order Issued

The Department reviews any comments received, including comments from other state agencies related to the protection of sensitive, threatened or endangered fish species. Within 60 days of completion of the IR, the Department issues a Proposed Final Order (PFO) explaining the proposed decision to deny or approve the application. A PFO proposing approval of an application will include a draft permit, and may request additional information or outstanding fees required prior to permit issuance.

5. Public Notice

Within 7 days of issuing the PFO, the Department gives public notice in the weekly notice. Notice includes information about the application and the PFO. Protest must be received by the Department within 45 days after publication of the PFO in the weekly notice. Anyone may file a protest. The protest filing fee is \$300.00 for the applicant and \$600.00 for non-applicants. Protests are filed on approximately 10% of Proposed Final Orders. If a protest is filed the Department will attempt to settle the protest but will schedule a contested case hearing if necessary.

6. Final Order Issued

If no protests are filed, the Department can issue a Final Order within 60 days of the close of the period for receiving protest. If the application is approved, a permit is issued. The permit specifies the details of the authorized use and any terms, limitations or conditions that the Department deems appropriate.

RECEIVED

APR 11 2013

CONTRACT DATA SHEET



U.S. Bureau of Reclamation
Attn: PN-3324
1150 North Curtis Road
Boise, ID 83706-1234
208-378-5344

RECLAMATION
Managing Water in the West

COPY

1. Applicant Information:

A. Landowners

- 1) Name of landowner(s): Janice Robinson Stevens and Carl D. Stevens, Trustee of the Carl M. Stevens Family Trust
- 2) Address: 1202 Tennyson Street, Apartment 6, Manhattan Beach, CA 90266
- 3) Mailing Address (if different): _____
- 4) Taxpayer Identification Number(s): _____
(Social Security Number or Employer Identification Number)¹
- 5) Do you own all of the land where you propose to divert and make use of water? Yes

B. Water User Organizations (Such as Irrigation Districts, Ditch/Canal Companies, Water Control Districts, Water User Associations & Cooperatives, Irrigation Improvement Districts, and similar entities organized according to State Law)

- 1) Name of Organization: NA
- 2) Name & Title of Applicant: NA
- 3) Mailing Address of Organization: NA
- 4) Taxpayer Identification Number: NA
(Social Security Number or Employer Identification Number)
- 5) Please provide the following information:
 - (a) A description of the area served by the organization (location, total acreage, # of water users, prominent crops, etc.)
 - (b) Copy of organization by-laws, articles of incorporation (if applicable), board resolution authorizing the applicant to represent and bind the organization under contract with the United States.

2. Source of Water (name of stream, river): Willamette River

3. Proposed point of diversion: 2,330 feet north and 1,400 feet east
of southwest corner of Section 28, Township 3S, Range 1W,
Willamette Meridian.

4. A water right permit to divert storage water is required. Application or file number with OWRD if you have applied for a permit to divert storage water: Pending.

5. Include a map of lands and diversion points. [Same as required by Oregon Water Resources Department (OWRD) for application for surface/ground water permit].

RECEIVED

APR 11 2013

6. Do you currently hold a right to natural flows for irrigating the property described herein? No
If yes, what is/are the priority date(s)? NA

7. Total quantity of water from storage requested: 15.0 acre-feet.

8. Location of land to be irrigated in each 40-acre tract:

TOWNSHIP	RANGE	SECTION	40-ACRE TRACT (1/4) (1/4)	NO. of ACRES	TYPE of IRRIGATED CROP
3S	1W	28	NE SW	5.5	Pasture and trees
3S	1W	28	NW SW	0.3	Pasture and trees
3S	1W	28	SE SW	0.2	Pasture
					RECEIVED
					APR 11 2013
					WATER RESOURCES DEPT SALEM OREGON

9. What is the present use of the land identified above? [*Farming; idle (fallow cultivated land); native (appears never to have been tilled); planted pasture or other (please specify)*].
Pasture, wood lands and rural residential

10. Is the land identified above currently being irrigated? No If yes, what is the source? (*natural flows, wells, etc.*) _____

11. Diversion must be screened to prevent uptake of fish and other aquatic life.
Describe plan(s) to comply with State/Federal fish screen standards: A fish screen meeting State of Oregon and Federal Standards will be installed on the pump intake.

Kirk Maag; Stoel Rives, LLP

12. Telephone number where you can be reached during the day: (503) 294-9546

Before returning the completed Contract Data Sheet to the address provided on page 1, please check that you have done the following:

- ANSWERED ALL QUESTIONS COMPLETELY
- ATTACHED AND IDENTIFIED ADDITIONAL SHEET(S) AS NECESSARY
- ATTACHED THE REQUIRED MAP
- SUBMIT PAYMENT FOR THE APPROPRIATE CONTRACT ADMINISTRATION FEE ², MAKE CHECK PAYABLE TO THE U.S. BUREAU OF RECLAMATION

¹ Section 31001.(i) of the Debt Collection Improvement Act of 1996 (Chapter 10 of Pub. L. 104-134) requires each contractor with an agency of the United States to furnish their taxpayer identifying number (social security number or employer identification number) and each agency to disclose to that contractor its intent to use such number for purposes of collecting and reporting on any delinquent amounts arising out of such contractor's relationship with the Government.



² The minimum contract administration fee for most applications is \$100. However, from time to time this fee may be revised to cover the costs of the United States. We recommend you contact this office to verify the current minimum contract administration fee. In the event that the costs to the United States of evaluating the application are in excess of the minimum contract administration fee, an estimate of the reimbursable costs for which advance payment is required will be provided to the applicant.

S-87887

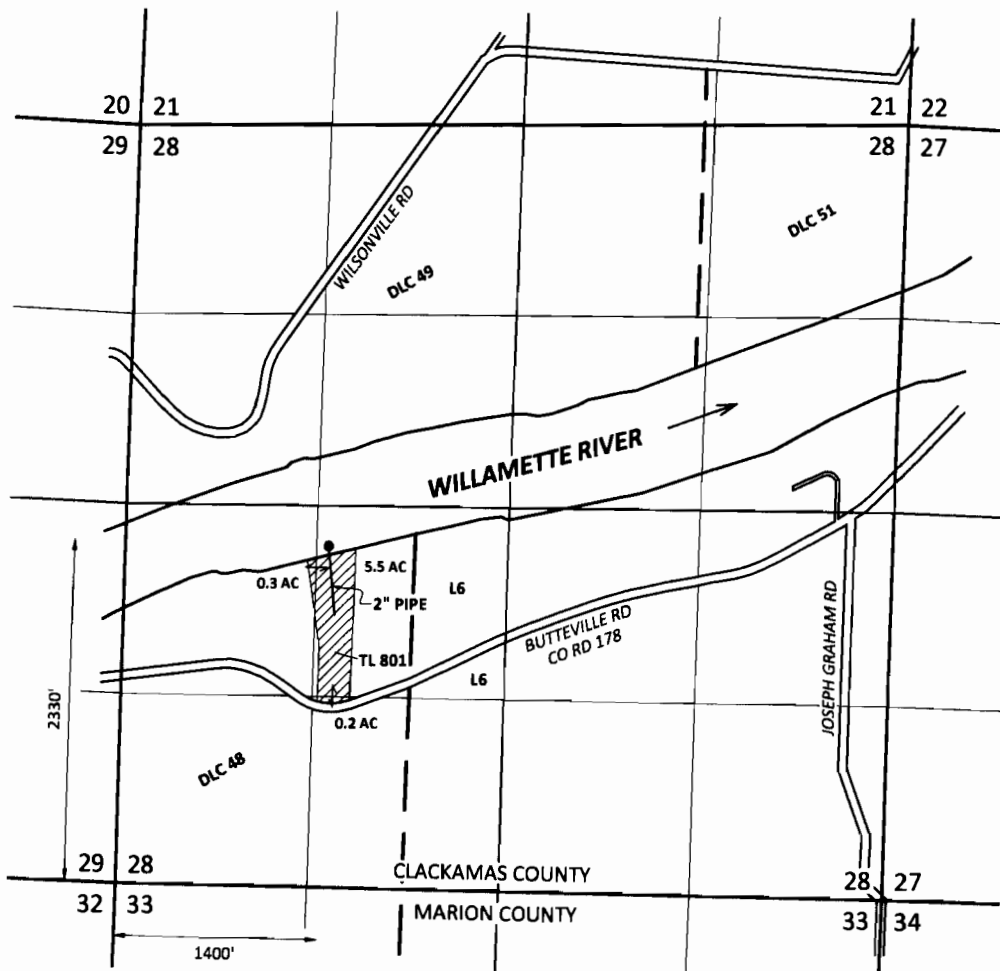
SECTION 28, T3S, R1W, W.M.
CLACKAMAS COUNTY



EXPLANATION

-  PROPOSED PLACE OF USE
(6.0 ACRES)
-  PROPOSED POINT OF DIVERSION

RECEIVED

APR 11 2013

WATER RESOURCES DEPT
SALEM, OREGON

MARCH 21, 2013

THIS MAP IS NOT INTENDED TO PROVIDE
LEGAL DIMENSIONS OR LOCATIONS OF
PROPERTY OWNERSHIP LINES

SKOOKUM
WATER ASSOCIATES INC

P.O. BOX 80174
PORTLAND, OR 97280
(503) 319-8926

N

SCALE



1 INCH = 1320 FEET

FIGURE 1
Stevens Property
Taxlot 801
Application Map

S-87889

CONTRACT DATA SHEET

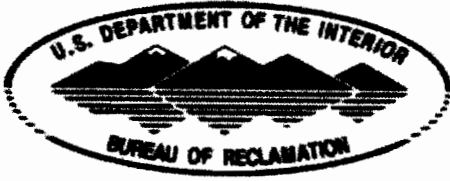

U.S. Bureau of Reclamation
Attn: PN-3324
1150 North Curtis Road
Boise, ID 83706-1234
208-378-5344

RECLAMATION
Managing Water in the West

COPY

for lot 801

1. Applicant Information:

A. Landowners

- 1) Name of landowner(s): Janice Robinson Stevens and Carl D. Stevens, Trustee of the Carl M. Stevens Family Trust
- 2) Address: 1202 Tennyson Street, Apartment 6, Manhattan Beach, CA 90266
- 3) Mailing Address (if different): _____
- 4) Taxpayer Identification Number(s): _____
(Social Security Number or Employer Identification Number)¹
- 5) Do you own all of the land where you propose to divert and make use of water? Yes

B. Water User Organizations (Such as Irrigation Districts, Ditch/Canal Companies, Water Control Districts, Water User Associations & Cooperatives, Irrigation Improvement Districts, and similar entities organized according to State Law)

- 1) Name of Organization: NA
- 2) Name & Title of Applicant: NA
- 3) Mailing Address of Organization: NA
- 4) Taxpayer Identification Number: NA
(Social Security Number or Employer Identification Number)
- 5) Please provide the following information:
 - (a) A description of the area served by the organization (location, total acreage, # of water users, prominent crops, etc.)
 - (b) Copy of organization by-laws, articles of incorporation (if applicable), board resolution authorizing the applicant to represent and bind the organization under contract with the United States.

RECEIVED

APR 11 2013

WATER RESOURCES DEPT
SALEM OREGON

2. Source of Water (name of stream, river): Willamette River

3. Proposed point of diversion: 2,330 feet north and 1,400 feet east
of southwest corner of Section 28, Township 3S, Range 1W,
Willamette Meridian.

4. A water right permit to divert storage water is required. Application or file number with OWRD if you have applied for a permit to divert storage water: Pending.

5. Include a map of lands and diversion points. [Same as required by Oregon Water Resources Department (OWRD) for application for surface/ground water permit].

6. Do you currently hold a right to natural flows for irrigating the property described herein? No
If yes, what is/are the priority date(s)? NA

7. Total quantity of water from storage requested: 15.0 acre-feet.

8. Location of land to be irrigated in each 40-acre tract:

TOWNSHIP	RANGE	SECTION	40-ACRE TRACT (1/4) (1/4)	NO. of ACRES	TYPE of IRRIGATED CROP
3S	1W	28	NE SW	5.5	Pasture and trees
3S	1W	28	NW SW	0.3	Pasture and trees
3S	1W	28	SE SW	0.2	Pasture
					RECEIVED
					APR 11 2013
					WATER RESOURCES DEPT SALEM, OREGON

9. What is the present use of the land identified above? [*Farming; idle (fallow cultivated land); native (appears never to have been tilled); planted pasture or other (please specify)*].
Pasture, wood lands and rural residential

10. Is the land identified above currently being irrigated? No If yes, what is the source? (*natural flows, wells, etc.*)

11. Diversion must be screened to prevent uptake of fish and other aquatic life.
Describe plan(s) to comply with State/Federal fish screen standards: A fish screen meeting State of Oregon and Federal Standards will be installed on the pump intake.

Kirk Maag; Stoel Rives, LLP

12. Telephone number where you can be reached during the day: (503) 294-9546

Before returning the completed Contract Data Sheet to the address provided on page 1, please check that you have done the following:

- ANSWERED ALL QUESTIONS COMPLETELY
- ATTACHED AND IDENTIFIED ADDITIONAL SHEET(S) AS NECESSARY
- ATTACHED THE REQUIRED MAP
- SUBMIT PAYMENT FOR THE APPROPRIATE CONTRACT ADMINISTRATION FEE ², MAKE CHECK PAYABLE TO THE U.S. BUREAU OF RECLAMATION



¹ Section 31001.(i) of the Debt Collection Improvement Act of 1996 (Chapter 10 of Pub. L. 104-134) requires each contractor with an agency of the United States to furnish their taxpayer identifying number (social security number or employer identification number) and each agency to disclose to that contractor its intent to use such number for purposes of collecting and reporting on any delinquent amounts arising out of such contractor's relationship with the Government.

² The minimum contract administration fee for most applications is \$100. However, from time to time this fee may be revised to cover the costs of the United States. We recommend you contact this office to verify the current minimum contract administration fee. In the event that the costs to the United States of evaluating the application are in excess of the minimum contract administration fee, an estimate of the reimbursable costs for which advance payment is required will be provided to the applicant.

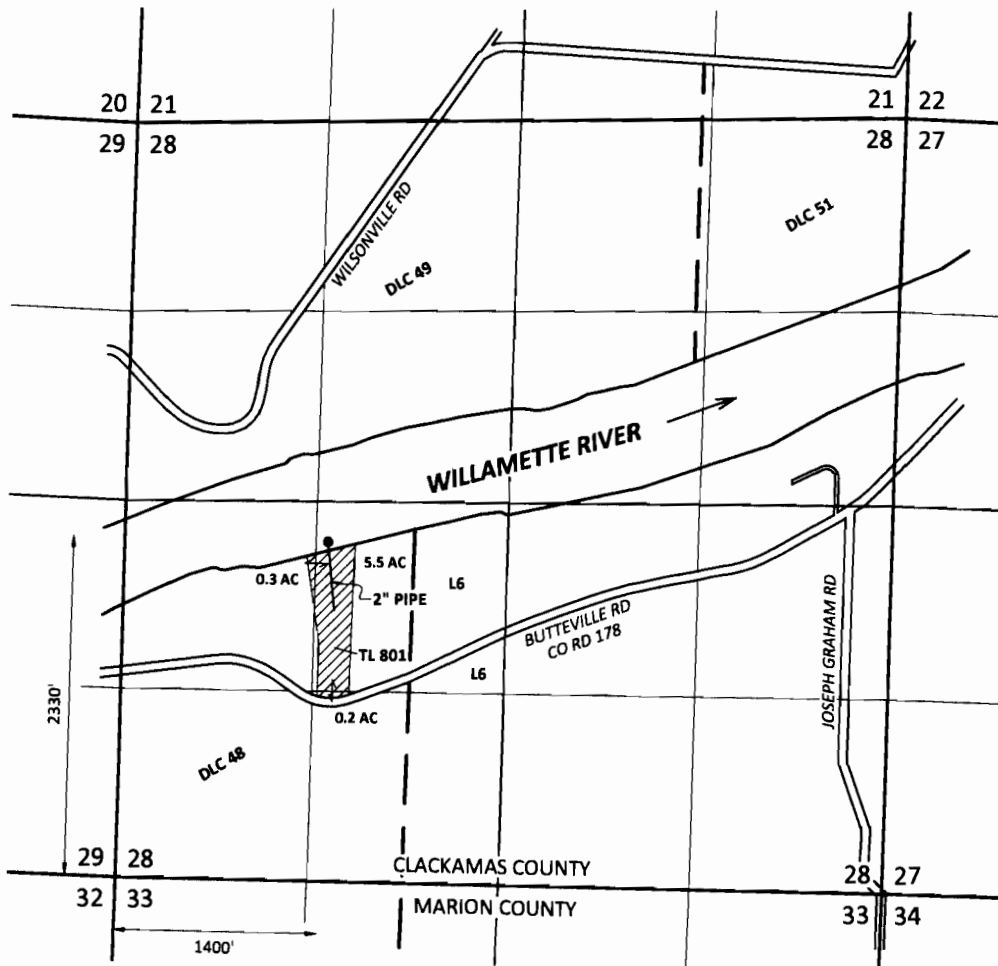
SECTION 28, T3S, R1W, W.M.
CLACKAMAS COUNTY



EXPLANATION

-  PROPOSED PLACE OF USE (6.0 ACRES)
-  PROPOSED POINT OF DIVERSION

RECEIVED

APR 11 2013

WATER RESOURCES DEPT
SALEM, OREGON

MARCH 21, 2013

THIS MAP IS NOT INTENDED TO PROVIDE
LEGAL DIMENSIONS OR LOCATIONS OF
PROPERTY OWNERSHIP LINES

SKOOKUM
WATER ASSOCIATES INC

P.O. BOX 80174
PORTLAND, OR 97280
(503) 319-8926

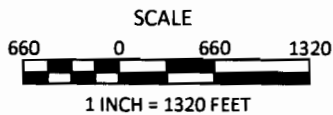

FIGURE 1
Stevens Property
Taxlot 801
Application Map

S-07089