

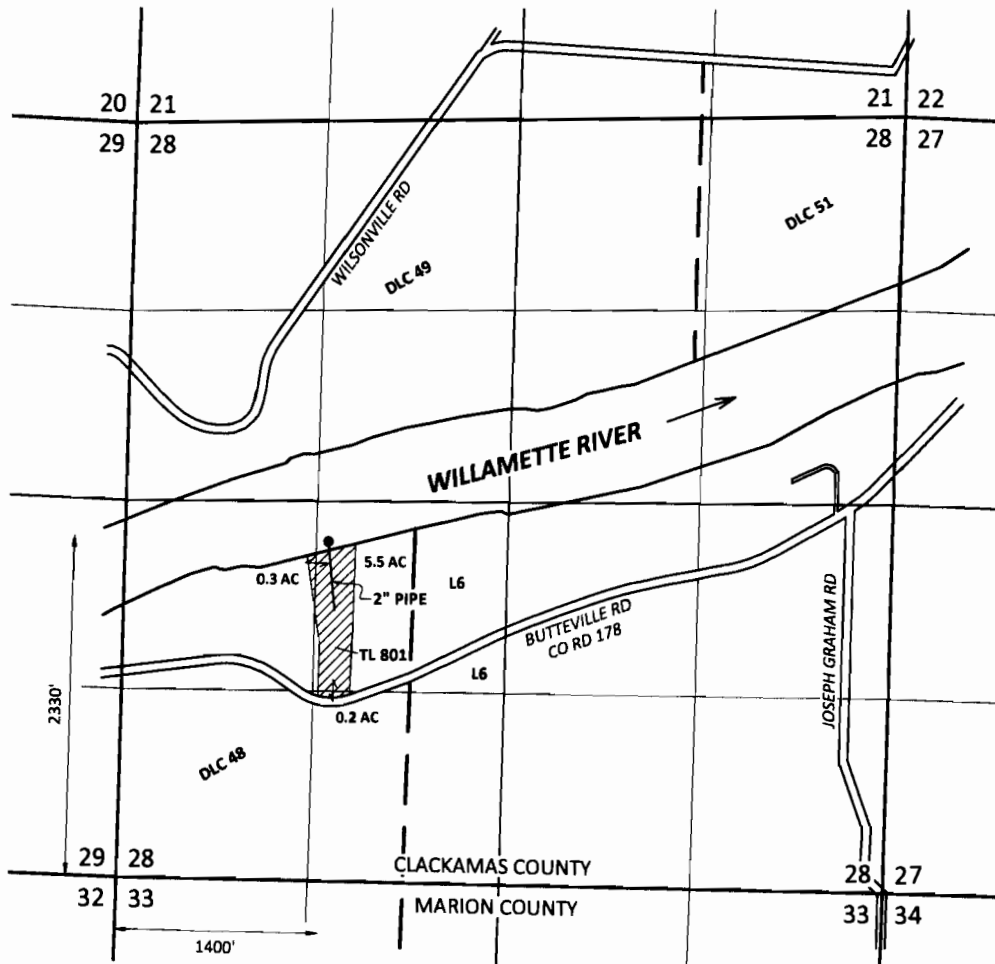

SECTION 28, T3S, R1W, W.M.  
CLACKAMAS COUNTY



**EXPLANATION**

-  PROPOSED PLACE OF USE (6.0 ACRES)
-  PROPOSED POINT OF DIVERSION

RECEIVED

APR 11 2013

WATER RESOURCES DEPT  
SALEM, OREGON

MARCH 21, 2013

THIS MAP IS NOT INTENDED TO PROVIDE  
LEGAL DIMENSIONS OR LOCATIONS OF  
PROPERTY OWNERSHIP LINES

**SKOOKUM**  
WATER ASSOCIATES INC

P.O. BOX 80174  
PORTLAND, OR 97280  
(503) 319-8926

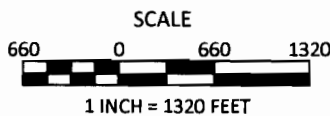

**FIGURE 1**  
**Stevens Property**  
**Taxlot 801**  
**Application Map**

S-87887