

SECTION 28, T3S, R1W, W.M.
CLACKAMAS COUNTY

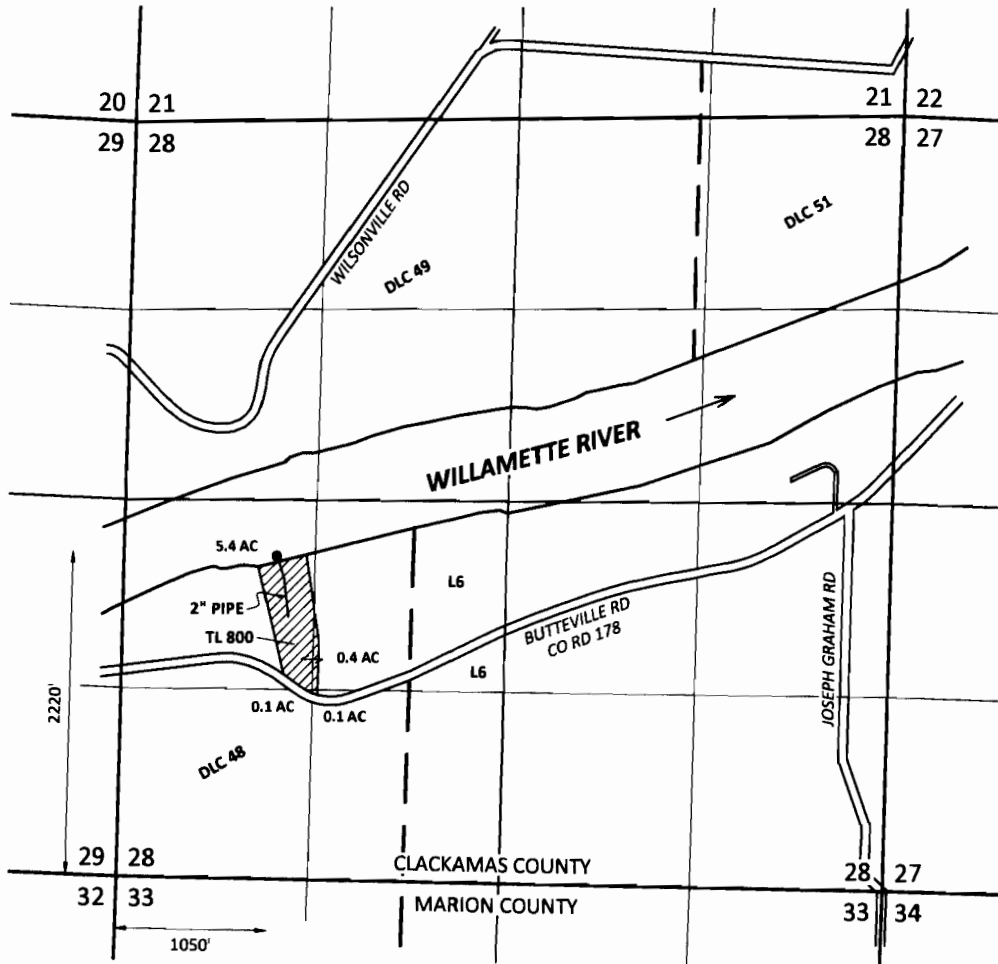



RECEIVED

APR 11 2013

WATER RESOURCES DEPT
SALEM, OREGON

EXPLANATION

-  PROPOSED PLACE OF USE (6.0 ACRES)
-  PROPOSED POINT OF DIVERSION

MARCH 21, 2013

THIS MAP IS NOT INTENDED TO PROVIDE
LEGAL DIMENSIONS OR LOCATIONS OF
PROPERTY OWNERSHIP LINES

SKOOKUM
WATER ASSOCIATES INC

P.O. BOX 80174
PORTLAND, OR 97280
(503) 319-8926

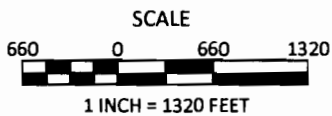

FIGURE 1
Stevens Property
Taxlot 800
Application Map

S-87088