

**Limited License Application for  
Instream Releases from  
McKay Reservoir**  
Proposed Reach of Instream Use  
U.S. Bureau of Reclamation

- LEGEND**
- Proposed Reach of Instream Use
  - Cities
  - Counties
  - Major Roads
  - Watercourses
  - Waterbodies

RECEIVED BY OWRD  
MAY 22 2013  
SALEM, OR

**PROPOSED REACH LOCATION  
DESCRIPTIONS**

**TOP END OF PROPOSED REACH**  
2,100 feet North and 1,540 feet West from the SE corner of Section 24, Township 2 North, Range 32 East (W.M.)

**BOTTOM END OF PROPOSED REACH**  
1,520 feet East from the NW corner of Section 33, Township 5 North, Range 28 East (W.M.)

**DISCLAIMER**  
This map was prepared for the purpose of identifying the location of a water right only and it is not intended to provide legal dimensions or location of property ownership lines.

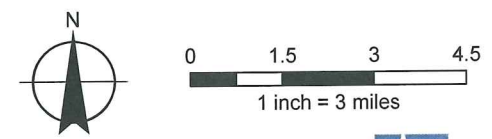

**MAP NOTES:**  
Date: March 25, 2013  
Data Sources: OWRD, US BLM, OGIC, ESRI



LL-1469