

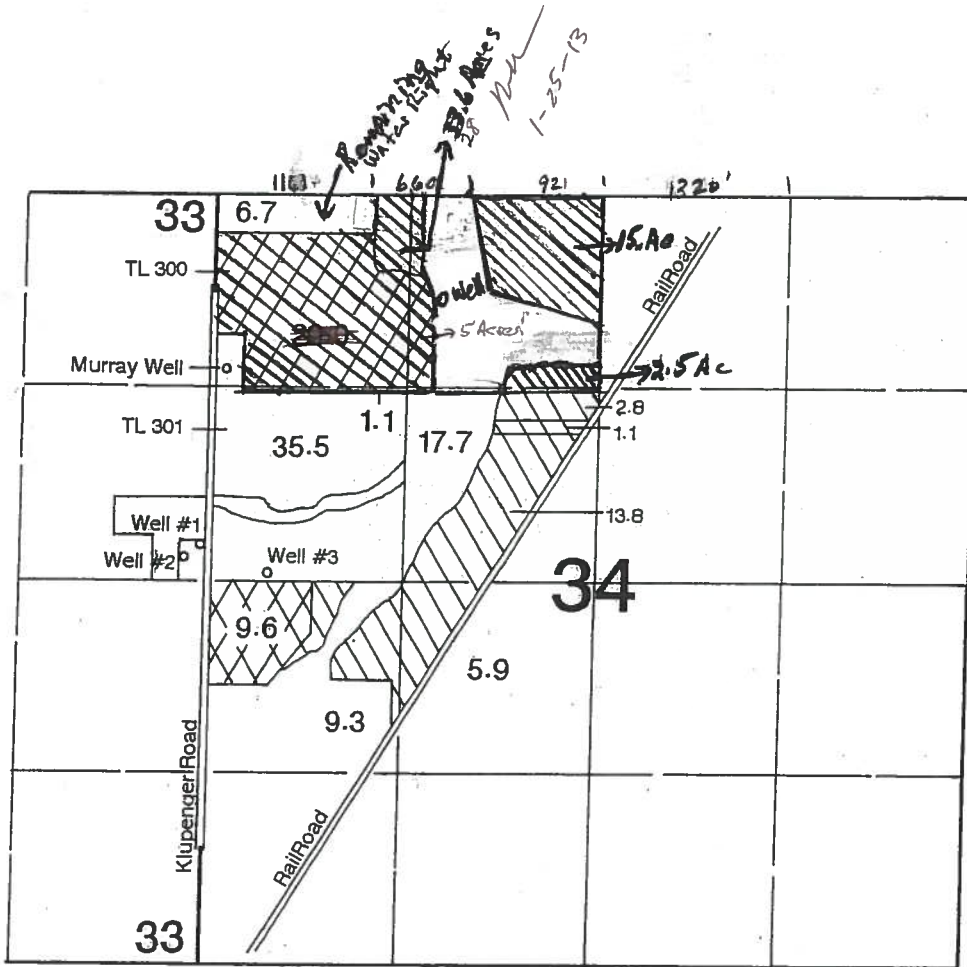



T.3S., R.1W., W.M.

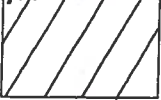

 5.5 Acres - Applying
 1" = 1320'
 33.6 Acres
 15.1 Acres
 2.5 Acres
 5.11 Acres - Applying

 Transfer From
 Cert. #83504 (Well #3)
 Cert. #84230 (Murray Well)

 Transfer To
 Cert. #83504 (Well #3)
 Cert. #84230 (Murray Well)

 Change in POA
 Cert. #56068
 (Well #1 & #2 to Well #3)

Well #1 is located 260'N & 30'W from the E-1/4 corner of Section 33.
 Well #2 is located 150'N & 190'W from the E-1/4 corner of Section 33.
 Well #3 is located 10'N & 352'E from the W-1/4 corner of Section 34. ~~Well #1~~
 Murray Well is located 147'N & 132'E from the NW corner of SWNW, Section 34.

Application Map
RDO FARMS, INC
~~Klupenger Nursery~~

~~Transfer #:~~ Application #

RECEIVED

JAN 25 2013

WATER RESOURCES DEPT
SALEM, OREGON

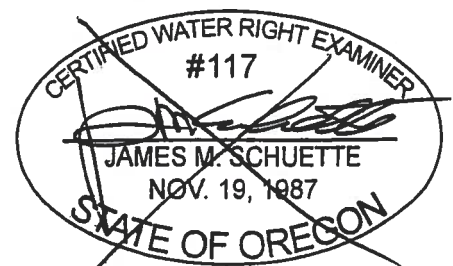

EXPIRES: 6/30/2014

This map was prepared for the purpose of identifying the location of a water right only and is not intended to provide legal dimensions or location of property ownership lines.

G-17622