

# Sections 7 & 18, T5S, R1E, WM Clackamas County, Oregon

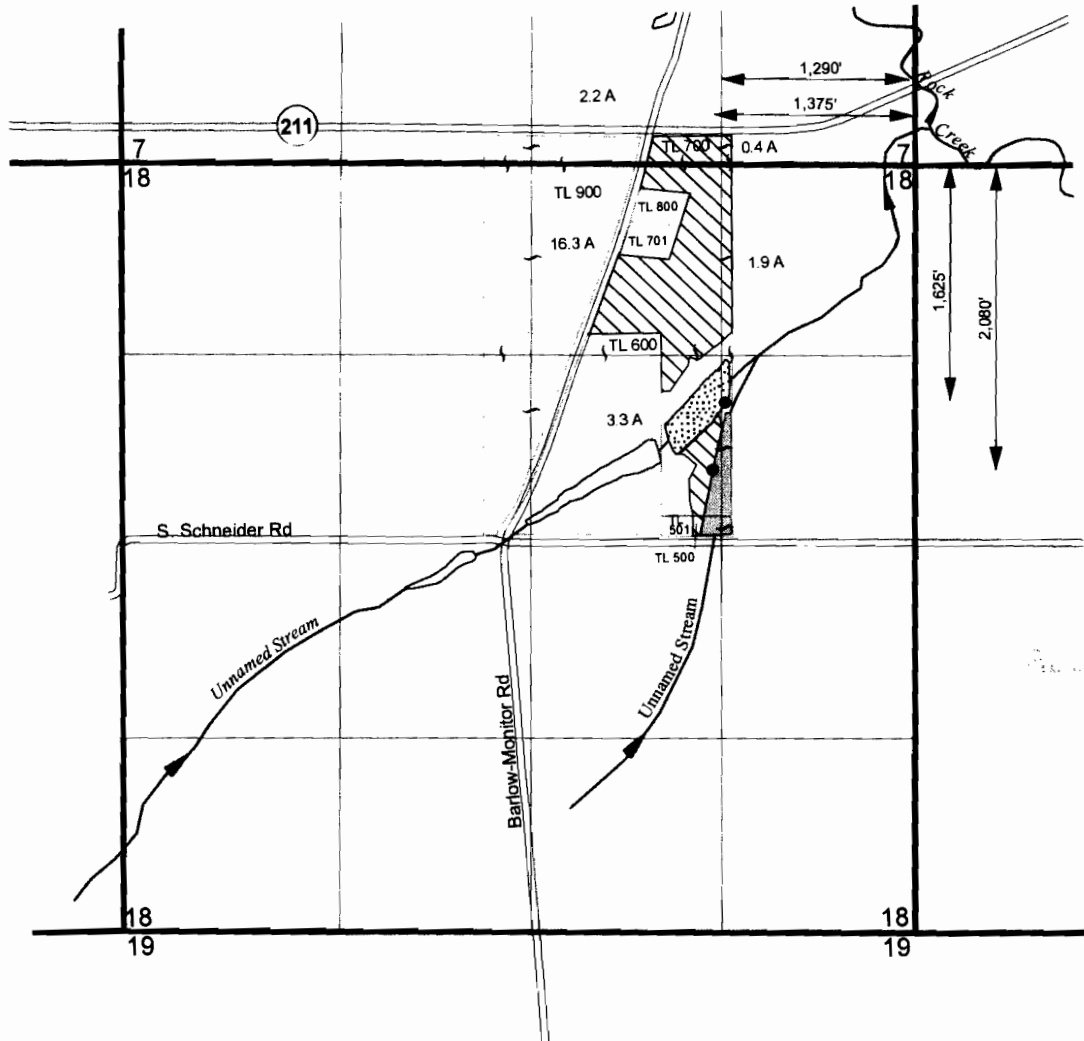

CLACKAMAS COUNTY  
APR 01 2013  
SALEM, OR

## EXPLANATION

Proposed Place of Use  
24.1 Acres

● Proposed Point of Diversion

Taffy's Pond  
Constructed Under Permit R-14882

Betty's Pond  
Constructed Under Permit R-14883



1 inch = 1,320 feet

THIS MAP IS NOT INTENDED TO  
PROVIDE LEGAL DIMENSIONS OR  
LOCATIONS OF PROPERTY  
OWNERSHIP LINES.

April 15, 2013

**SKOOKUM**  
WATER ASSOCIATES INC  
P-83905

**FIGURE 1**  
Alldeval Properties LLC  
Application Map