

T.3S., R.1W., W.M.

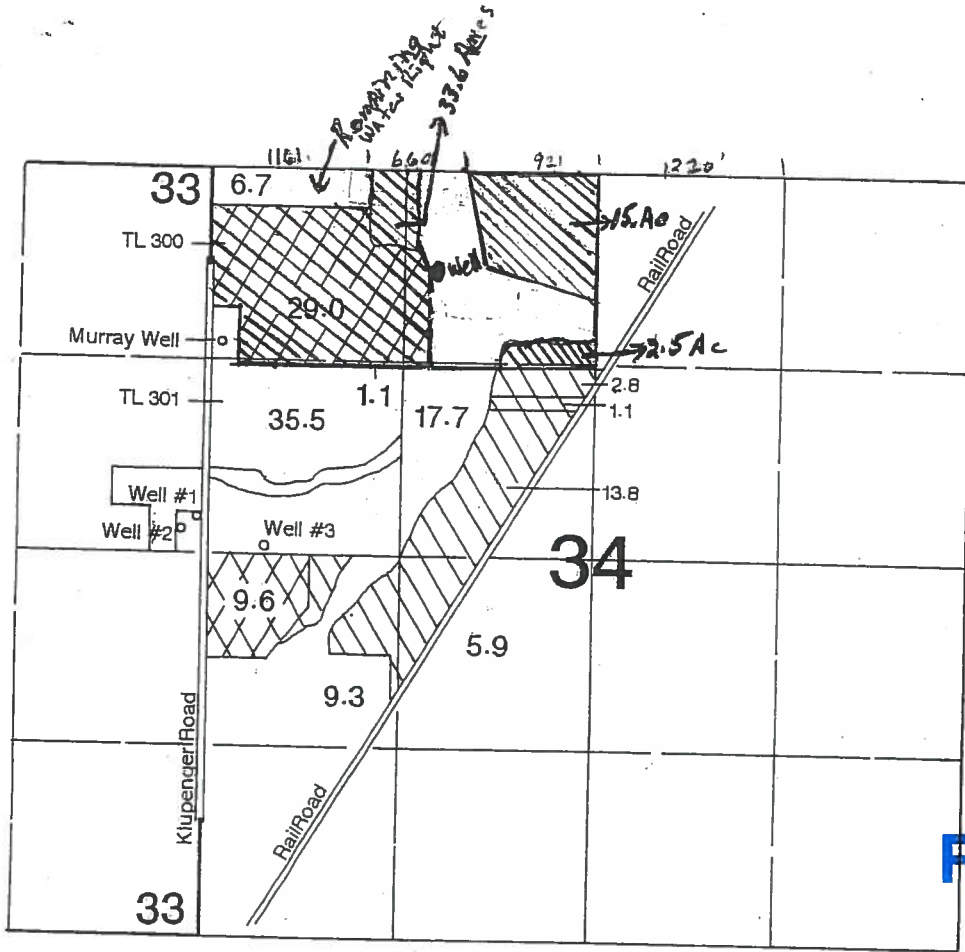

$\frac{1}{16}'' = 82.5'$

 51 Acres - Applying
 1" = 1320'
 33.6 Acres
 15.1 Acres
 2.5 Acres
 51.1 Acres - Applying

RECEIVED

JUN 13 2013

WATER RESOURCES DEPT
SALEM, OREGON

Well #1 Located ^{650'} ~~650'~~ N + 105' E of the SW corner of NENW, ~~Section 34~~
Section 34

Application Map
R D O FARMS INC.
 24075 Klupenger Rd
 Aurora, OR 97002
 Application # **617622**

This map was prepared for the purpose of identifying the location of a water right only and is not intended to provide legal dimensions or location of property ownership lines.

CERTIFIED WATER RIGHT EXAMINER
 #117

 JAMES M. SCHUETTE
 NOV. 19, 1987
 STATE OF OREGON

EXPIRES: 6/30/2014