

RECEIVED BY OWRD

JUN 17 2013

SALEM, OR

MAP TO ACCOMPANY APPLICATION FOR AN ADDITIONAL POD

THOMAS MINTKINEN  
Prop. Family Trust  
T-96611

Authorized Point of Diversion is  
350' South and 900' West from the NE  
Corner of Section 14, being within  
the NE 1/4 of NE 1/4 of Section 14  
Township 39 South, Range 3 West  
Of WM in Jackson County, Ore.

Proposed Additional POD: 300 feet North and  
1520 feet West from SE corner, section 33 Twp  
38S, Rng 3W Mer WM, Sec 33, Q-Q SW SE  
Jackson County, Oregon

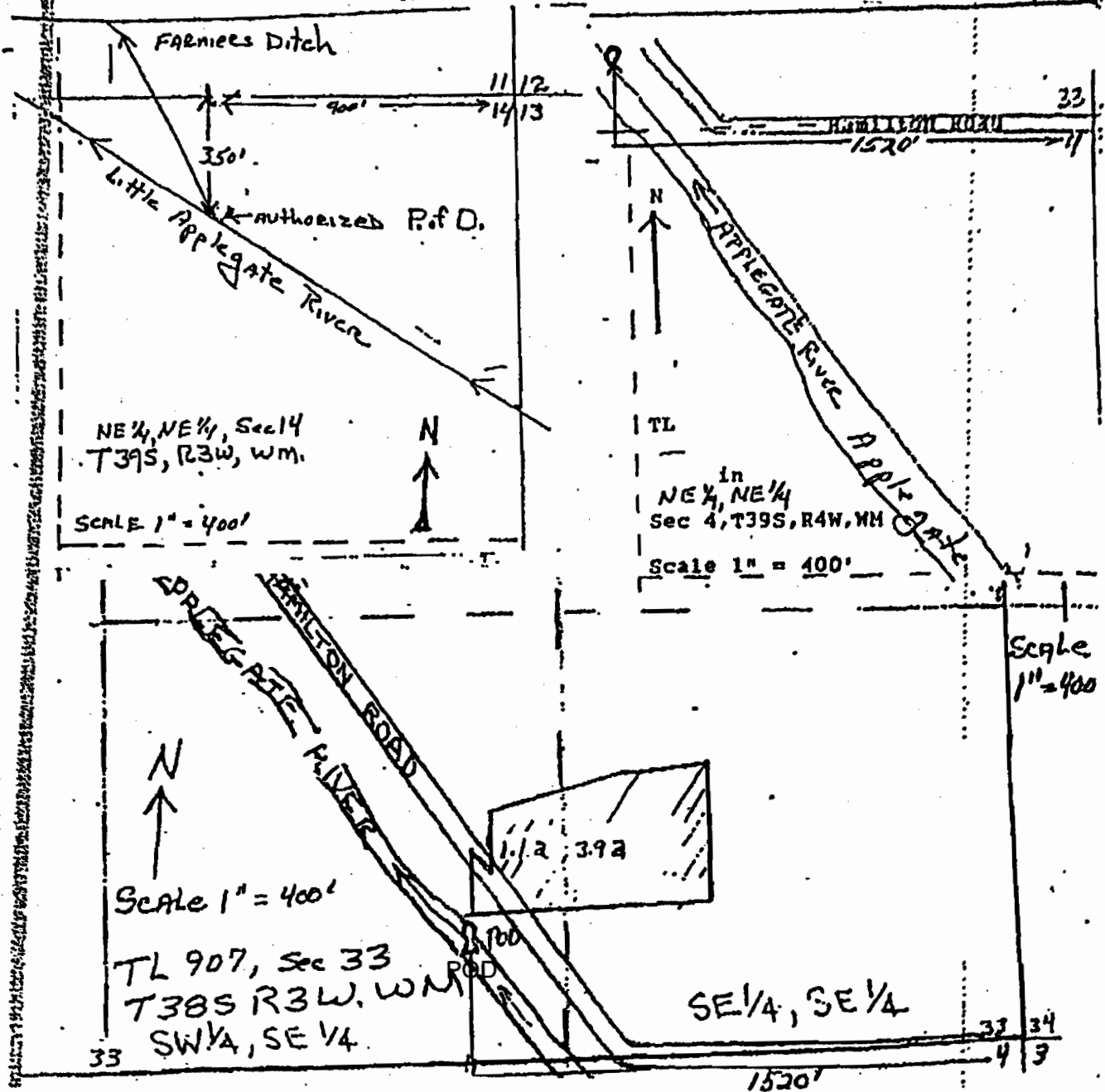

EXHIBIT C: PROOF MAP #1 OF 6

S-87908

FINAL PROOF MAP T9665  
 SE1/4SE1/4 SEC. 33, T.38S., R.3W., W.M.  
 JACKSON COUNTY, OREGON

Dave & Dale  
 Paddock  
 Property

FOR  
 ADRIAN J. CORTEZ JR.  
 5194 TRAIL CANYON DRIVE  
 MIRA LOMA, CA 91572

RECEIVED  
 AUG 14 2006  
 WATER RESOURCES DEPT  
 SALEM, OREGON



RECEIVED BY OWRD

Scale: 1"=400'  
 Date: May 17, 2006

JUN 17 2013

T.38S., R.3W., Sec. 33

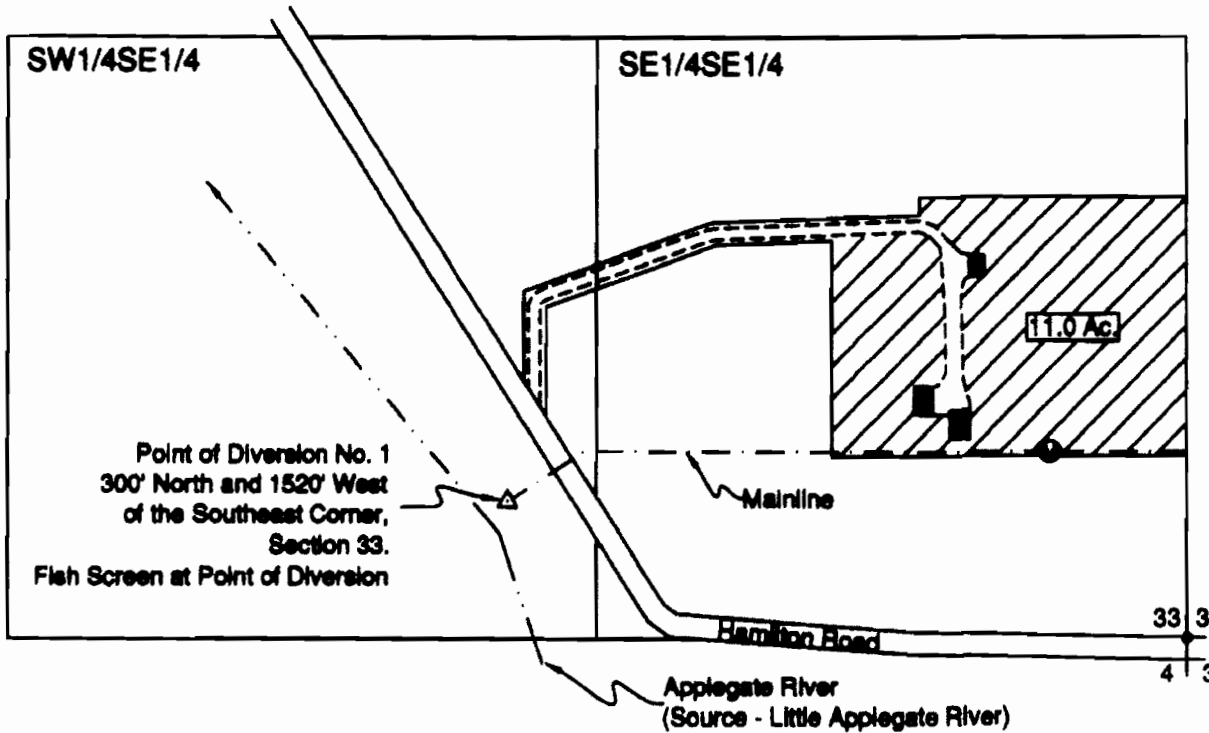

LEGEND

- Found Survey Monument
- Denotes Building
- ⊙ Flow Meter
- ▨ Denotes area under Special Order Volume 68, Pages 11-13, Priority Date Sept. 1, 1857

SALEM, OR



5-8790

This map was prepared for the purpose of identifying the location of a water right only and is not intended to provide legal dimensions or location of property ownership.

HAROLD L. CENTER  
 2604 David Lane  
 Medford, OR. 97504  
 Phone 541-535-6108  
 Oregon Certificate No. 152  
 Certificate Renewal Date: 12/31/2007

EXHIBIT C: PROOF MAP #2 OF 6

RECEIVED  
 NOV 02 2006  
 WATER RESOURCES DEPT  
 SALEM, OREGON

FINAL PROOF MAP T9666  
 SE1/4SE1/4 SEC. 33, T.38S., R.3W., W.M.  
 JACKSON COUNTY, OREGON  
 FOR  
 THOMAS F. HUBBARD  
 294 HAMILTON ROAD  
 JACKSONVILLE, OR 97530

RECEIVED BY OWRD  
 JUN 17 2013  
 SALEM, OR



Scale: 1"=400'  
 Date: October 2, 2006

T.38S., R.3W., Sec. 33

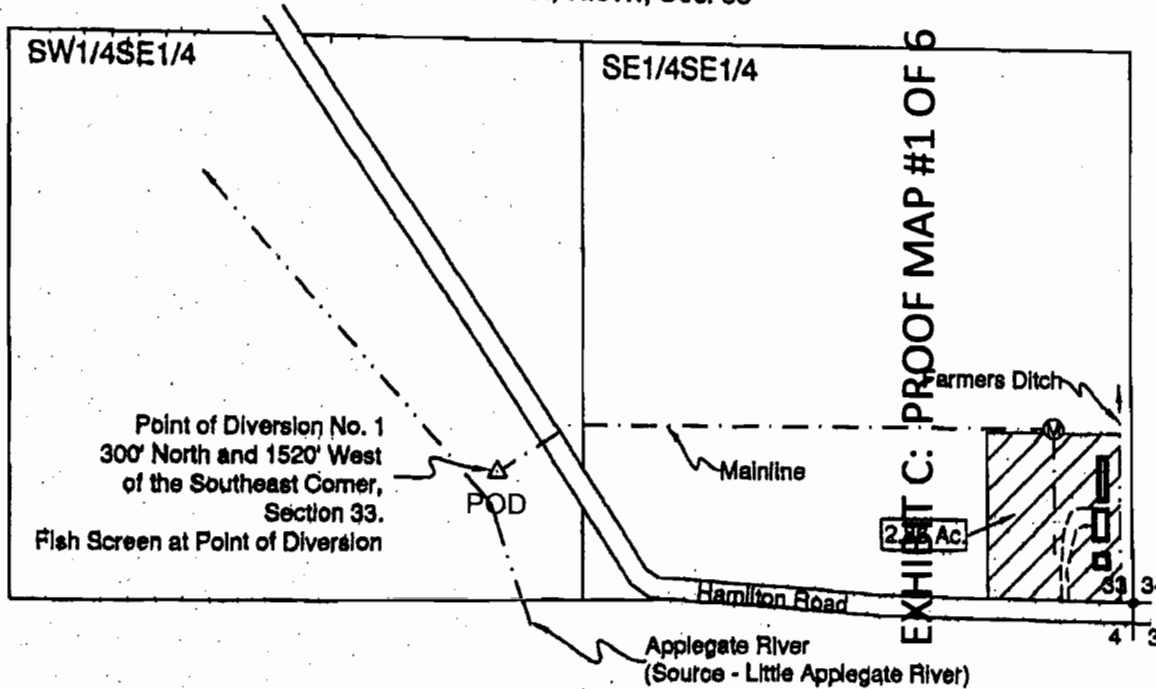

- LEGEND**
- Found Survey Monument
  - Denotes Building
  - ⊗ Flow Meter
  - ▨ Denotes area under Special Order Volume 68, Pages 28-30, Priority Date Sept. 1, 1857



HAROLD L. CENTER  
 2804 David Lane  
 Medford, OR. 97504  
 Phone 541-535-6108  
 Oregon Certificate No. 152  
 Certificate Renewal Date: 12/31/2007

This map was prepared for the purpose of identifying the location of a water right only and is not intended to provide legal dimensions of location of property ownership.

S-87900

EXHIBIT C: PROOF MAP #3 OF 6

RECEIVED BY OWRD

JUN 17 2013

SALEM, OR

FINAL PROOF MAP <sup>9667</sup> ~~9668~~  
NW1/4SW1/4, SW1/4SW1/4, SEC. 34, T.38S., R.3W., W.M.  
JACKSON COUNTY, OREGON

FOR  
JUDITH A. WELLS  
126 HAMILTON ROAD  
JACKSONVILLE, OR 97530

T.38S., R.3W., Sec. 34



Scale: 1"=400'  
Date: June 16, 2006

LEGEND

- Found Survey Monument
- Denotes Building
- ⊕ Flow Meter
- BP Booster Pump
- Denotes area under Special Order Volume 68, Pages 3-6, Priority Date 1858
- Denotes area under Special Order Volume 68, Pages 3-6, Priority Date Aug. 29, 1961

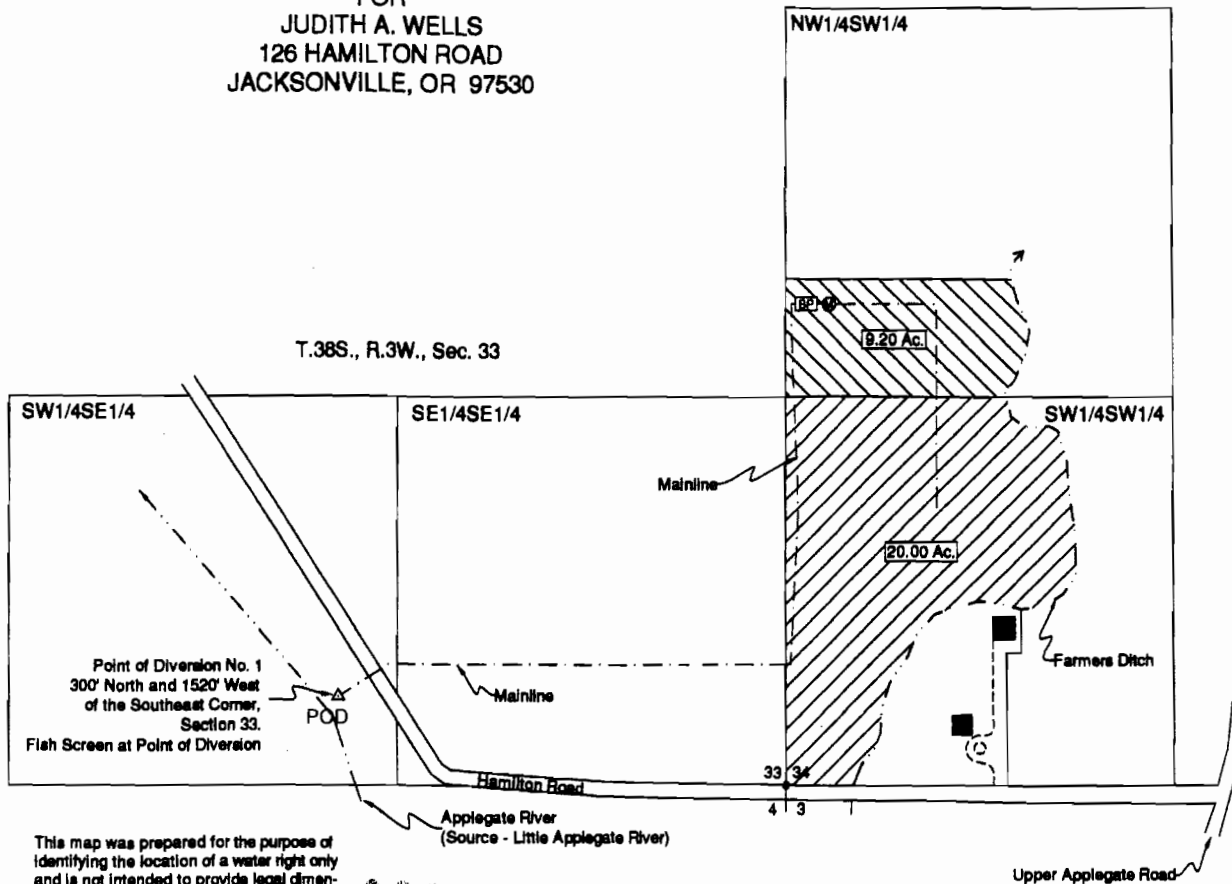

This map was prepared for the purpose of identifying the location of a water right only and is not intended to provide legal dimensions or location of property ownership.



HAROLD L. CENTER  
2804 David Lane  
Medford, OR. 97504  
Phone 541-535-6108  
Oregon Certificate No. 152  
Certificate Renewal Date: 12/31/2007

COPY MAP # 0216

0216-5

0216

EXHIBIT C: PROOF MAP #4 OF 6

RECEIVED  
AUG 14 2006  
WATER RESOURCES DEPT  
SALEM, OREGON

# Place of Use Map for 10 Acres of Irrigation 38S-3W-34-SW/SW Taxlots:300 &301

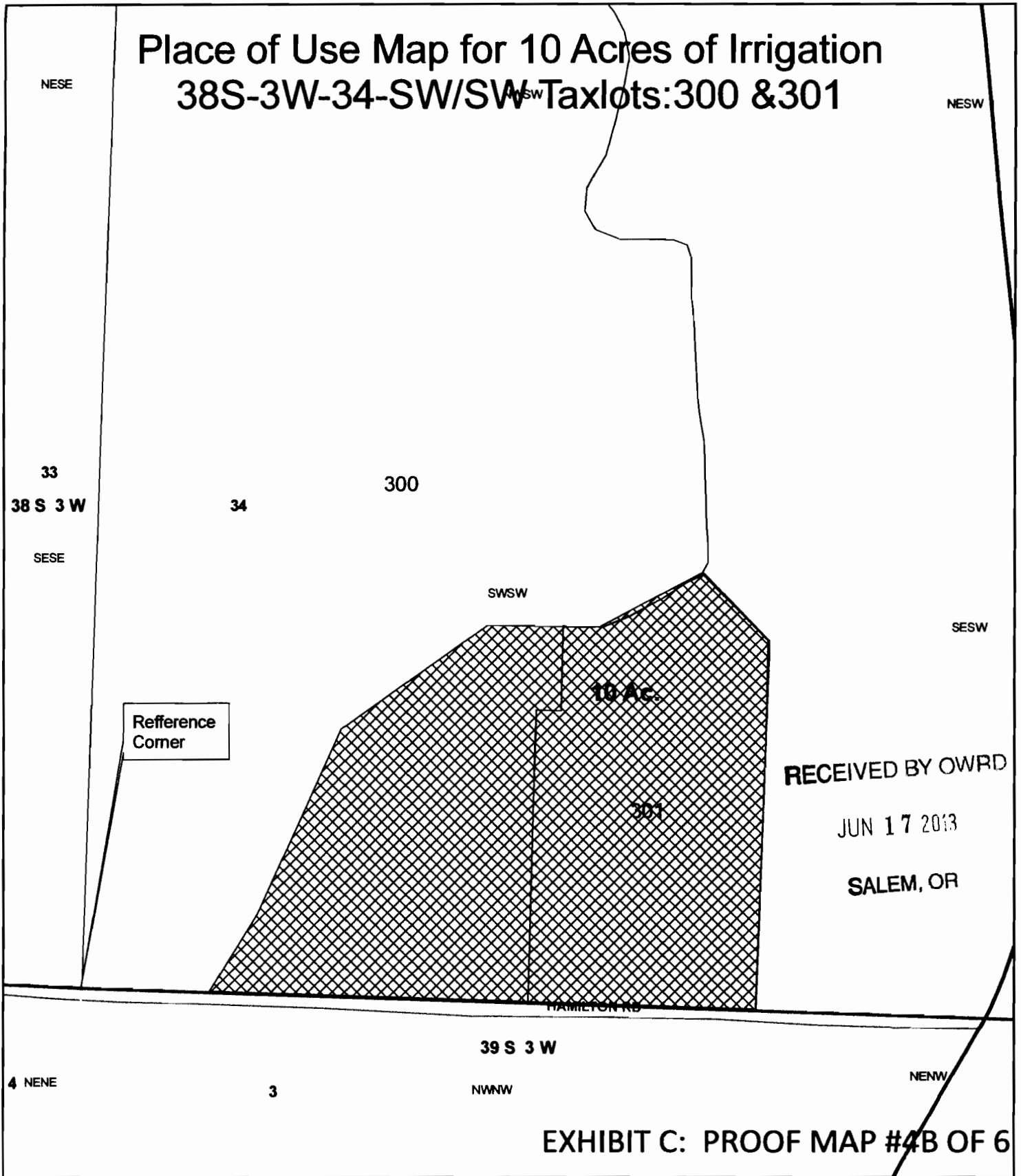

RECEIVED BY OWRD  
JUN 17 2013  
SALEM, OR





EXHIBIT C: PROOF MAP #4B OF 6

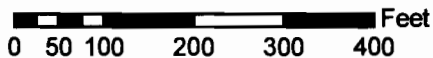

1 inch = 200 feet



### Legend

-  Tax Lots
-  Townships
-  Place of Use
-  Sections
-  Quarter quarters

S-87908

MAP TO ACCOMPANY APPLICATION FOR AN ADDITIONAL POD

CONNIE CLABORN  
T-9668

Authorized Point of Diversion is  
350' South and 900' West from the NE  
Corner of Section 14, being within  
the NE 1/4 of NE 1/4 of Section 14  
Township 39 South, Range 3 West  
Of WM in Jackson County, Ore.

Proposed Additional POD: 300 feet North and  
1520 feet West from SE corner, section 33 Twp  
38S, Rng 3W Mer WM, Sec 33, Q-Q SW SE  
Jackson County, Oregon

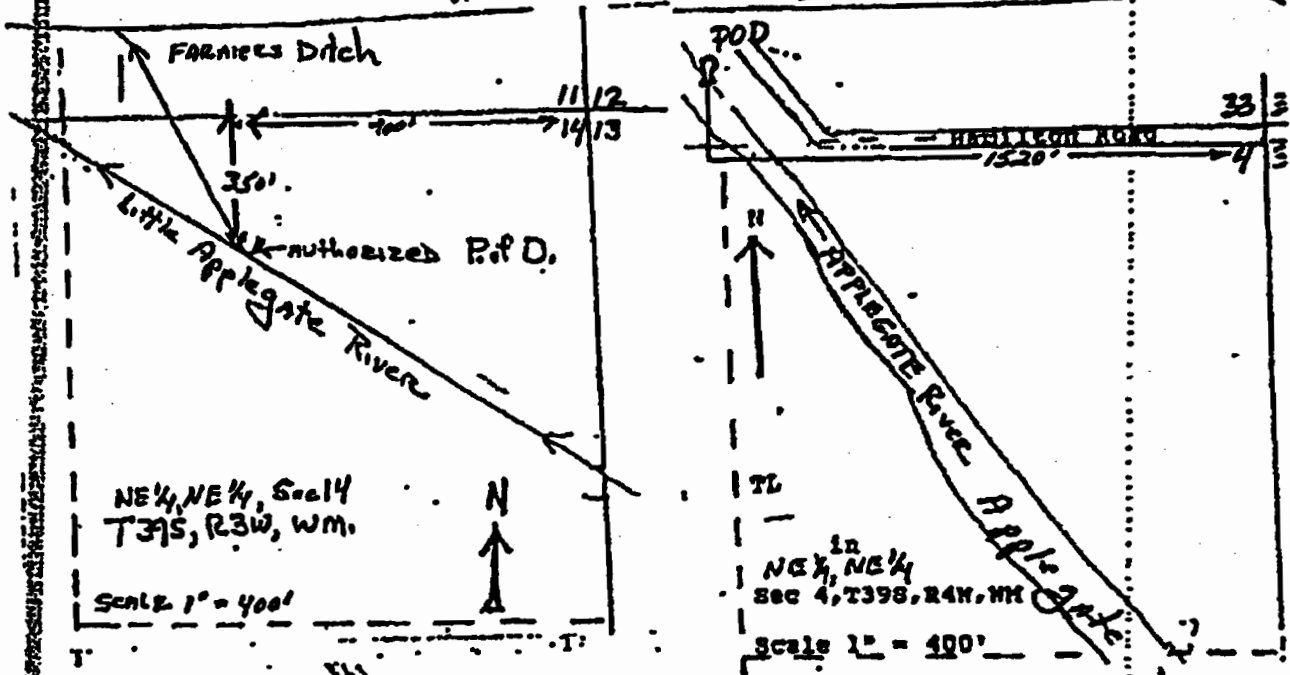

NE 1/4, NE 1/4, Sec 14  
T39S, R3W, WM.

Scale 1" = 400'

NE 1/4, NE 1/4  
Sec 4, T39S, R4W, WM

Scale 1" = 400'

T1900 Sec 33 T38S  
R3W, WM.  
Scale 1" = 400'

RECEIVED BY OWRD

JUN 17 2013

SALEM, OR

EXHIBIT C: PROOF MAP #5 OF 6

5-87908

COBU MAP # 0213

FINAL PROOF MAP  
TRANSFER T-9669  
SE1/4NE1/4, SE1/4SE1/4, SEC. 33  
SW1/4NW1/4, SE1/4NW1/4, NW1/4SW1/4, NE1/4SW1/4, SECTION 34  
T. 38 S., R. 3 W., W.M.  
JACKSON COUNTY, OREGON  
FOR  
ANN WISNOUSKY  
1352 APPLGATE ROAD  
JACKSONVILLE, OR 97530  
JUNE 1, 2006

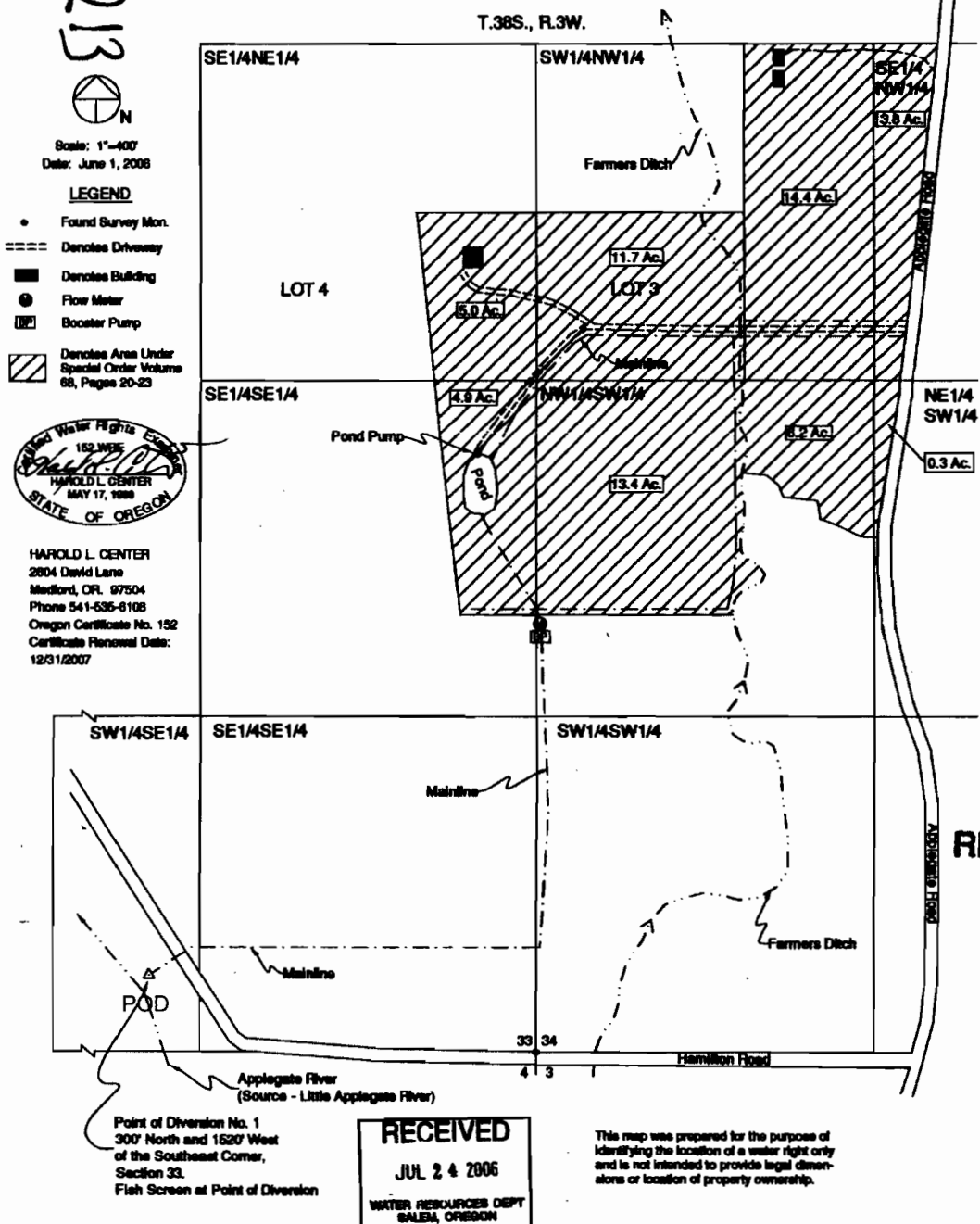

**LEGEND**

- Found Survey Mon.
- Denotes Driveway
- Denotes Building
- ⊙ Flow Meter
- ⊞ Booster Pump
- ▨ Denotes Area Under Special Order Volume 68, Pages 20-23

Scale: 1"=400'  
Date: June 1, 2006

**Professional Engineer Seal:**  
HAROLD L. CENTER  
MAY 17, 1988  
STATE OF OREGON

HAROLD L. CENTER  
2804 David Lane  
Medford, OR. 97504  
Phone 541-636-8108  
Oregon Certificate No. 152  
Certificate Renewal Date:  
12/31/2007

RECEIVED BY OWRD  
JUN 17 2013  
SALEM, OR

EXHIBIT C: PROOF MAP #6 OF 6

[-8700