

# Badger Ditch Primary Water Right T 4 S, R 12 E, WM

**RECEIVED**  
 DEC 15 2006  
 WATER RESOURCES DEPT  
 SALEM, OREGON

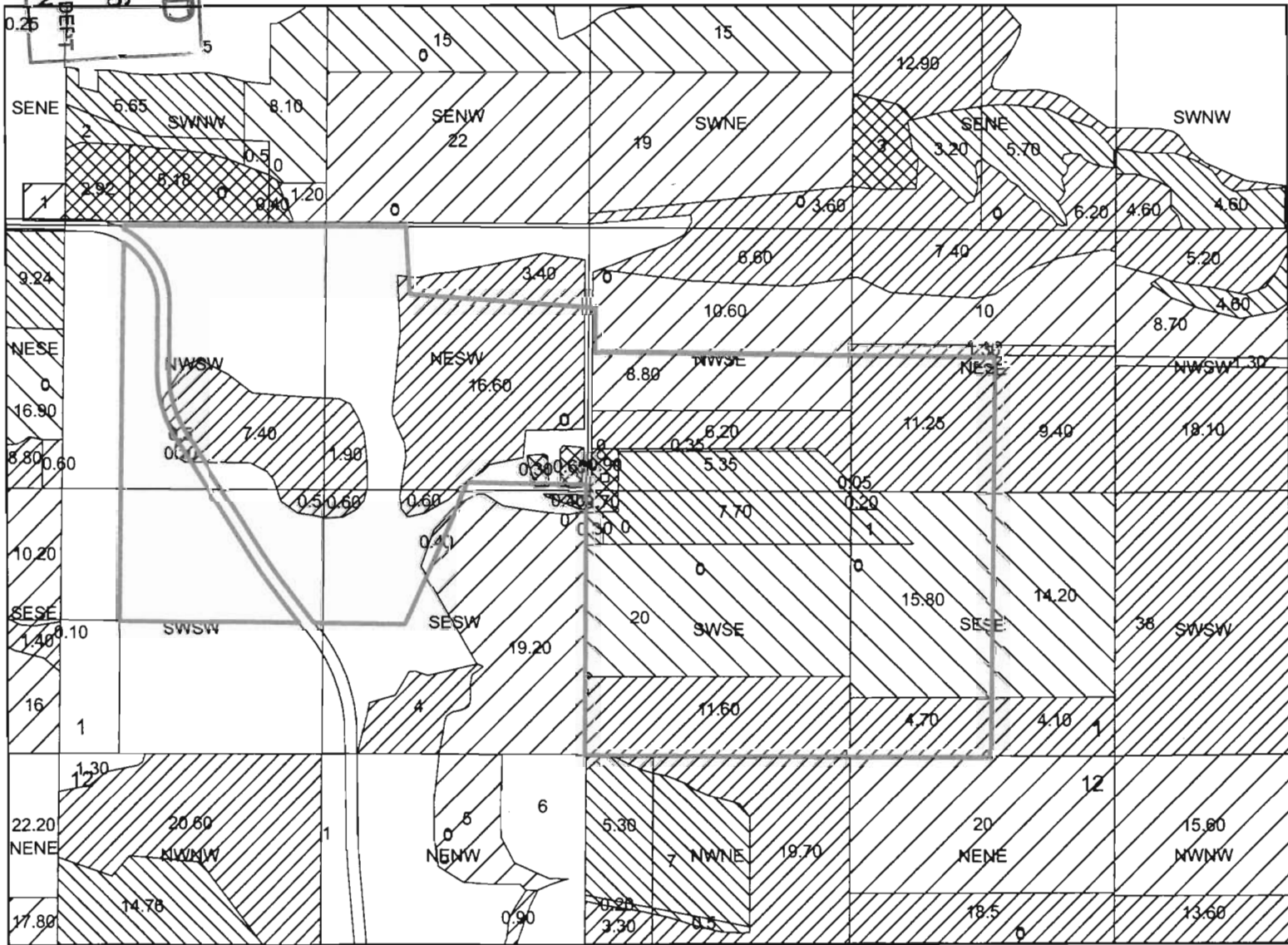

- Legend**
- bdgrtlt2002
  - c4s12u**
  - CERT**
  - 76223
  - 80637
  - 76222
  - 82086
  - 5733
  - bdgrpls24



RECEIVED  
 DEC 15 2006  
 WATER RESOURCES DEPT  
 SALEM, OREGON

# Badger Ditch Supplemental Water Right T 4 S, R 12 E, WM



### Legend

-  bdgrtlt2002
-  bdgrpls24
-  76223

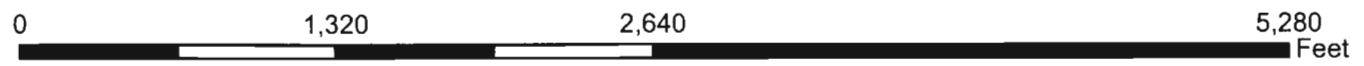

**RECEIVED**  
 DEC 15 2006  
 WATER RESOURCES DEPT  
 SALEM, OREGON

# Badger Ditch Supplemental Water Right T 4 S, R 12 E, WM



### Legend

-  bdgrtlt2002
-  bdgrpls24
-  82086

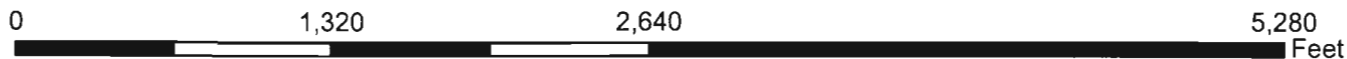

RECEIVED  
DEC 15 2006  
WATER RESOURCES DEPT  
SALEM, OREGON

# Badger Ditch Supplemental Water Right T 4 S, R 12 E, WM





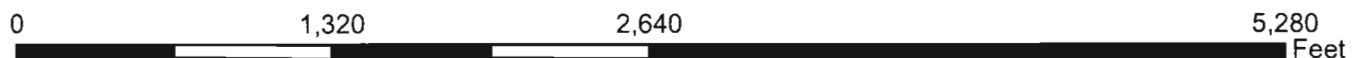

- Legend**
- bdgrtlt2002
  - bdgrpls24
  - 51486 & 51487

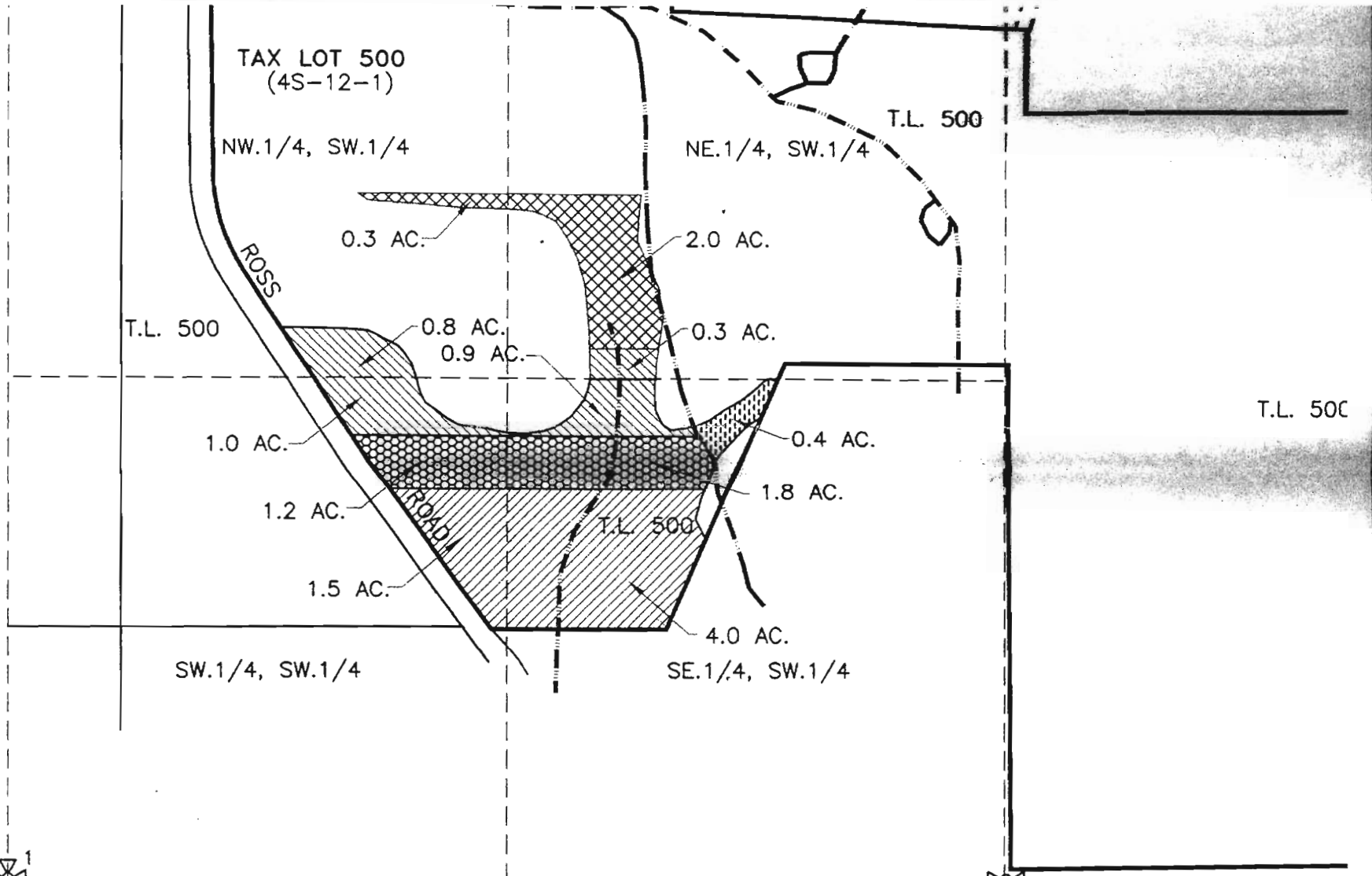

40FS



**LEGEND:**

-  PERMIT 6734 (SUPPLEMENTAL PERMIT 27390, PERMIT 33228, PERMIT 39616)
-  PERMIT 2163
-  PERMIT 15165 (SUPPLEMENTAL PERMIT 15165)
-  PERMIT 15165 (SUPPLEMENTAL PERMIT 15165, PERMIT 33228, PERMIT 39616))
-  PERMIT 22633 (SUPPLEMENTAL PERMIT 33228, PERMIT 39616)

**RECEIVED**  
 DEC 15 2006  
 WATER RESOURCES DEPT  
 SALEM, OREGON

TRANSFER 9990

**WATER RIGHT TRANSFER IN MAP**

5075