

TOWNSHIP 35 SOUTH, RANGE 7 EAST, W. M.

SW/4 SW/4 WEST
 RIVER: 01 IRR. A
 LOT 7: SW/SW: 04 IRR. A
 TOTAL: 0.5

Claim 730
 Use Lot 3 (NW $\frac{1}{4}$, NE $\frac{1}{4}$)
 Section 16, T35S,
 R7E W.M.
 6.94 acres

Place of
 Lot 3 (NW $\frac{1}{4}$, NE $\frac{1}{4}$)
 Section 16, T35S,
 R7E W.M.
 6.94 acres

Lot 8
 LIT TAKIRKA
 DAWSON

Point of diversion Lot 9
 (NE $\frac{1}{4}$, NE $\frac{1}{4}$): S16, T35S, R7E
 being 660' south and 1214'
 west of the NE
 corner, Section
 16, T35S, R7E, W.M.

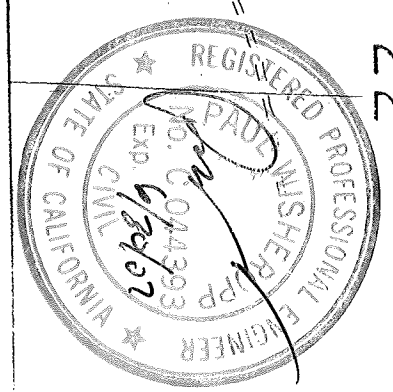
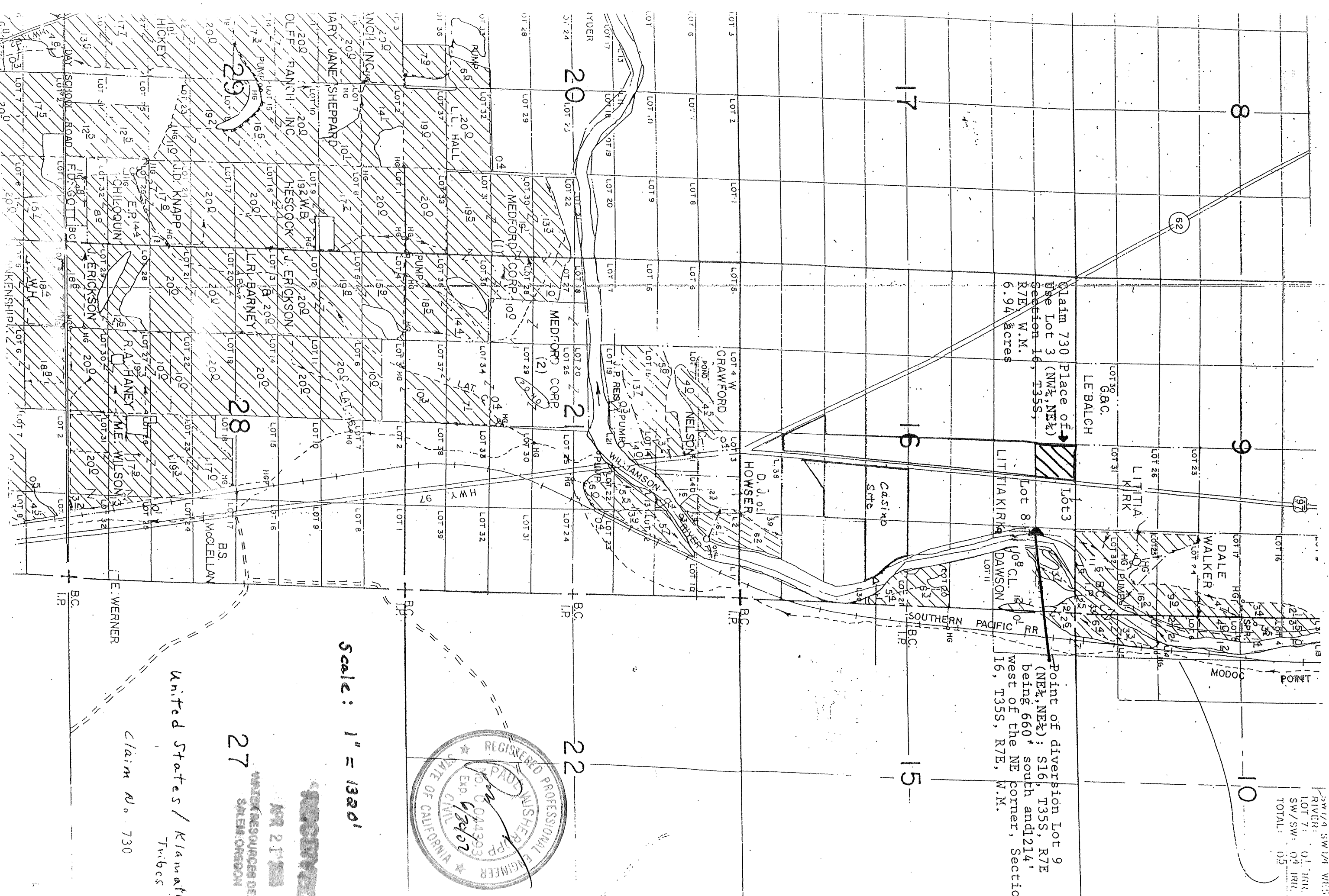

Scale: 1" = 1320'

RECEIVED
 APR 2 1992
 WATER RESOURCES DEPT.
 SALEM, OREGON

United States / Klamath
 Tribes
 Claim No. 730