

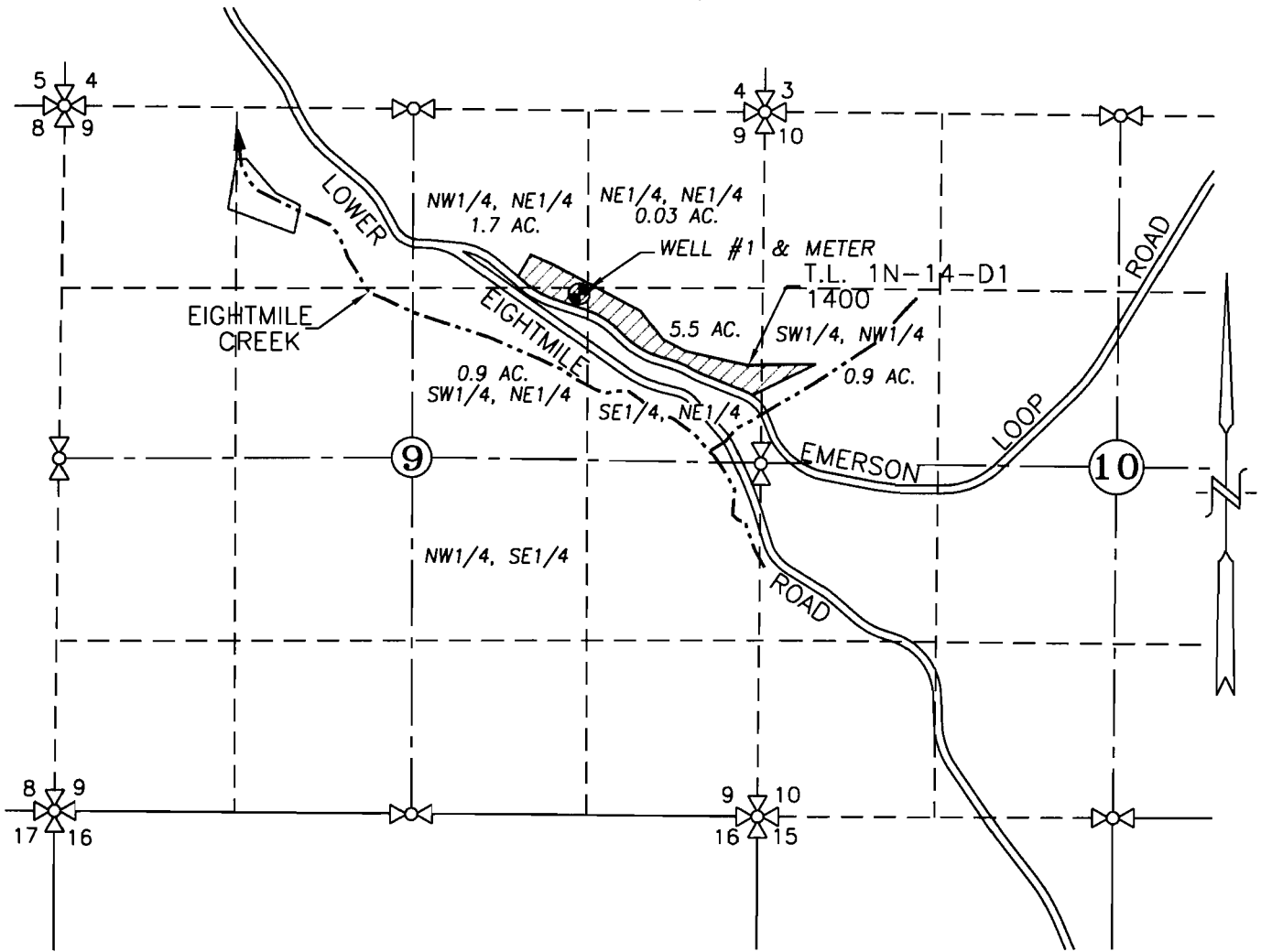

SECTIONS 9 & 10, TWP.1 N. RANGE 14 E. W.M.
 WASCO COUNTY, OREGON



LEGEND :

- WELL #1 & METER (WASC ___): 1,377' S. & 1,375' W. OF NE COR. SEC. 9
-  PRIMARY APPLICATION AREA - 9.01 ACRES
- - - - - EXISTING IRRIGATION MAIN
-  STREAM WITH DIRECTIONAL FLOW

RECEIVED BY OWRD
 JUN 17 2013
 SALEM, OR

WATER RIGHT
GROUNDWATER APPLICATION MAP

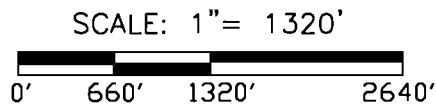

APPLICATION No. _____

PERMIT No. _____

IN THE NAME OF:
 JAMES AND MOLLI MARTIN

DATE: MAY 30, 2013

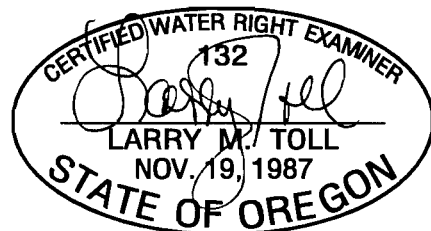

EXPIRES: 06/30/2014

BY: **TENNESON ENGINEERING CORP.**
 3313 W. 2ND. STREET, SUITE 100
 THE DALLES, OREGON. 97058
 PH. 541-296-9177
 FAX 541-296-6657



NOTE:

"THIS MAP IS NOT INTENDED TO PROVIDE DIMENSIONS OR LOCATIONS OF PROPERTY OWNERSHIP LINES."

W.O. #14103wr

G-17684