

SECTIONS 2 & 11, TWP.4 S. RANGE 12 E. W.M.
 WASCO COUNTY, OREGON

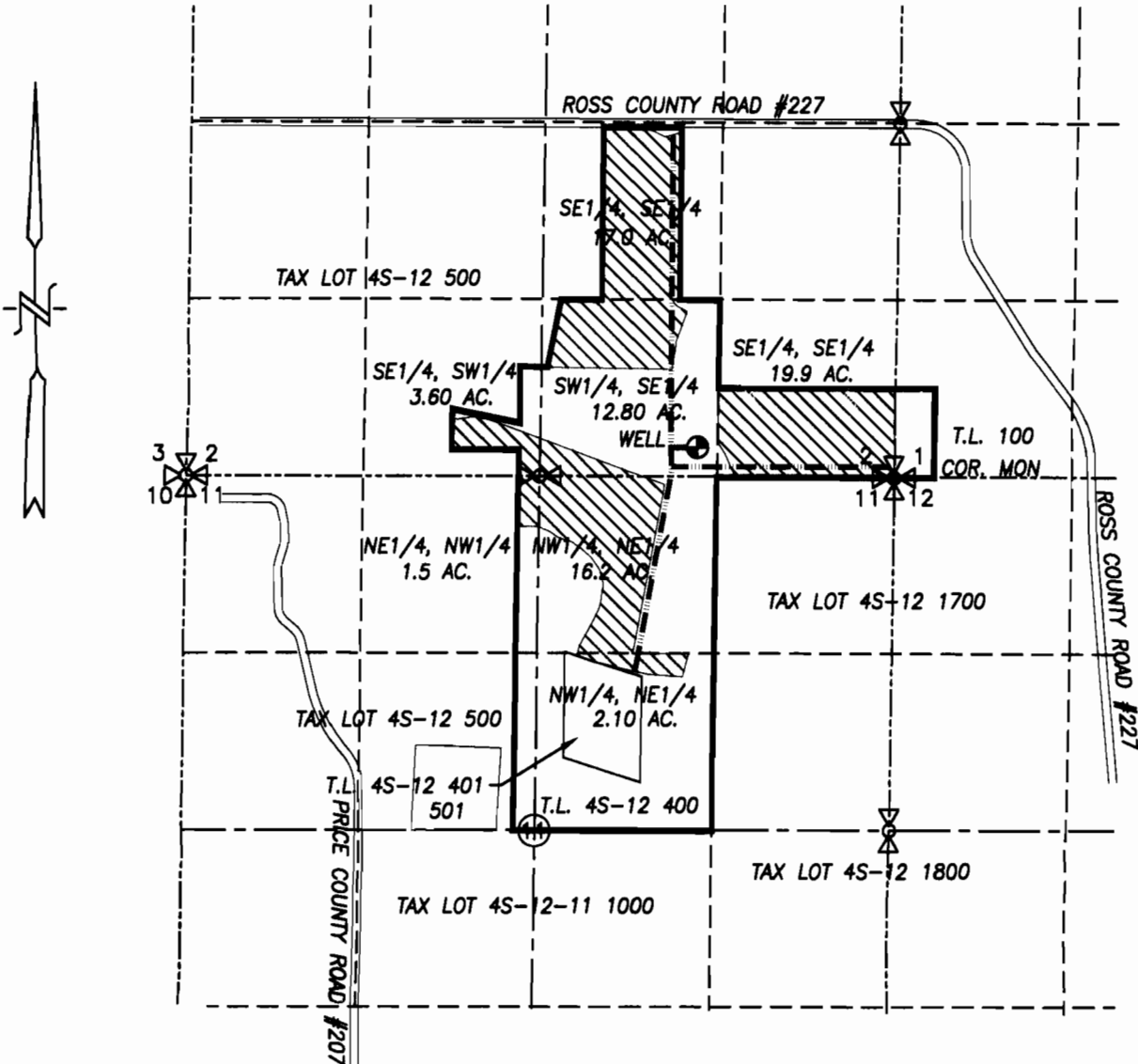

● PROPOSED WELL, 326' NORTH & 1462' W. OF SE COR. SEC. 2

▨ PROPOSED APPLICATION AREA = 73.10 ACRES

--- EXISTING IRRIGATION MAIN

WATER RIGHT
GROUND WATER APPLICATION MAP

SCALE: 1" = 1320'

RECEIVED

DEC 21 2006

WATER RESOURCES DIVISION
 SALEM, OREGON

APPLICATION No. _____

PERMIT No. _____

IN THE NAME OF:

KENNEDY ORCHARDS

DATE: NOVEMBER 29, 2006

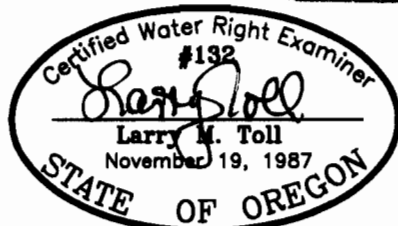

EXPIRES: 06/30/08

NOTE:

"THIS MAP IS NOT INTENDED TO PROVIDE DIMENSIONS OR LOCATIONS OF PROPERTY OWNERSHIP LINES."

BY: **TENNESON ENGINEERING CORP.**

409 LINCOLN STREET,
 THE DALLES, OREGON. 97058
 PH. (541) 296-9177
 FAX (541) 296-6657



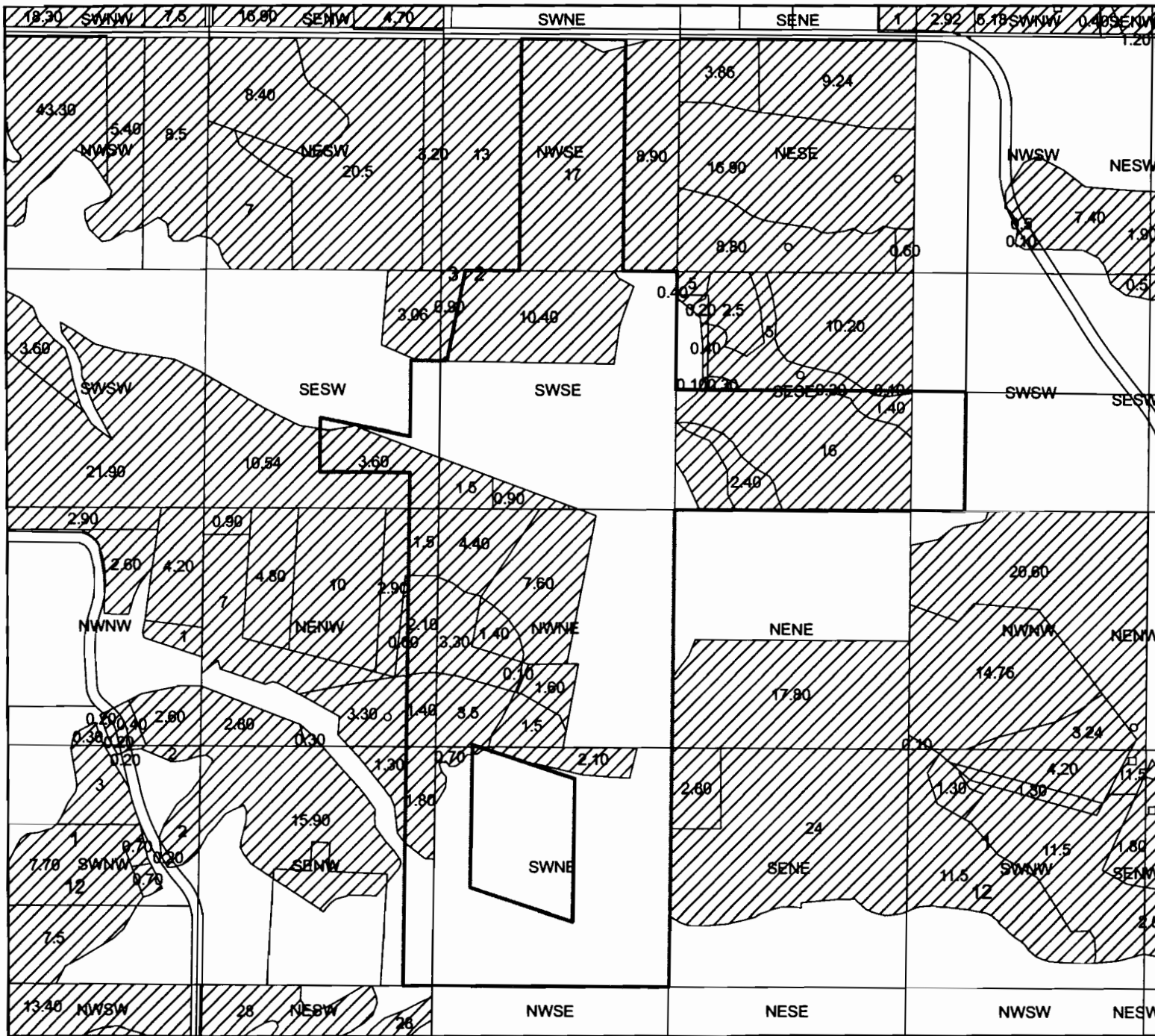

W.O. #12118wr

Badger Ditch Water Right T 4 S, R 12 E, WM Supplemental



RECEIVED
DEC 21 2006
WATER RESOURCES DEPT
SALEM, OREGON

Legend

-  bdgrpls24
-  51486 & 51487
-  bdgrtlt2002

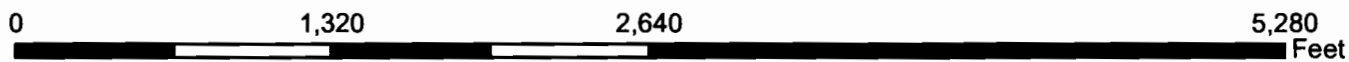

Badger Ditch Water Right T 4 S, R 12 E, WM *Primary*



RECEIVED
DEC 21 2006
WATER RESOURCES DEPT
SALEM, OREGON

Legend

c4s12u

CERT

- 11108
- 76223
- 80637
- 76222
- 82086
- bdgrpls24
- bdgrtlt2002

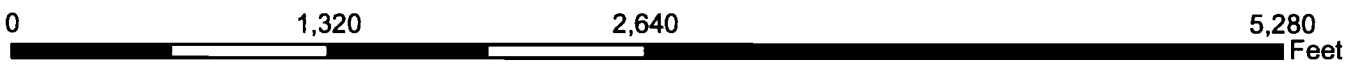
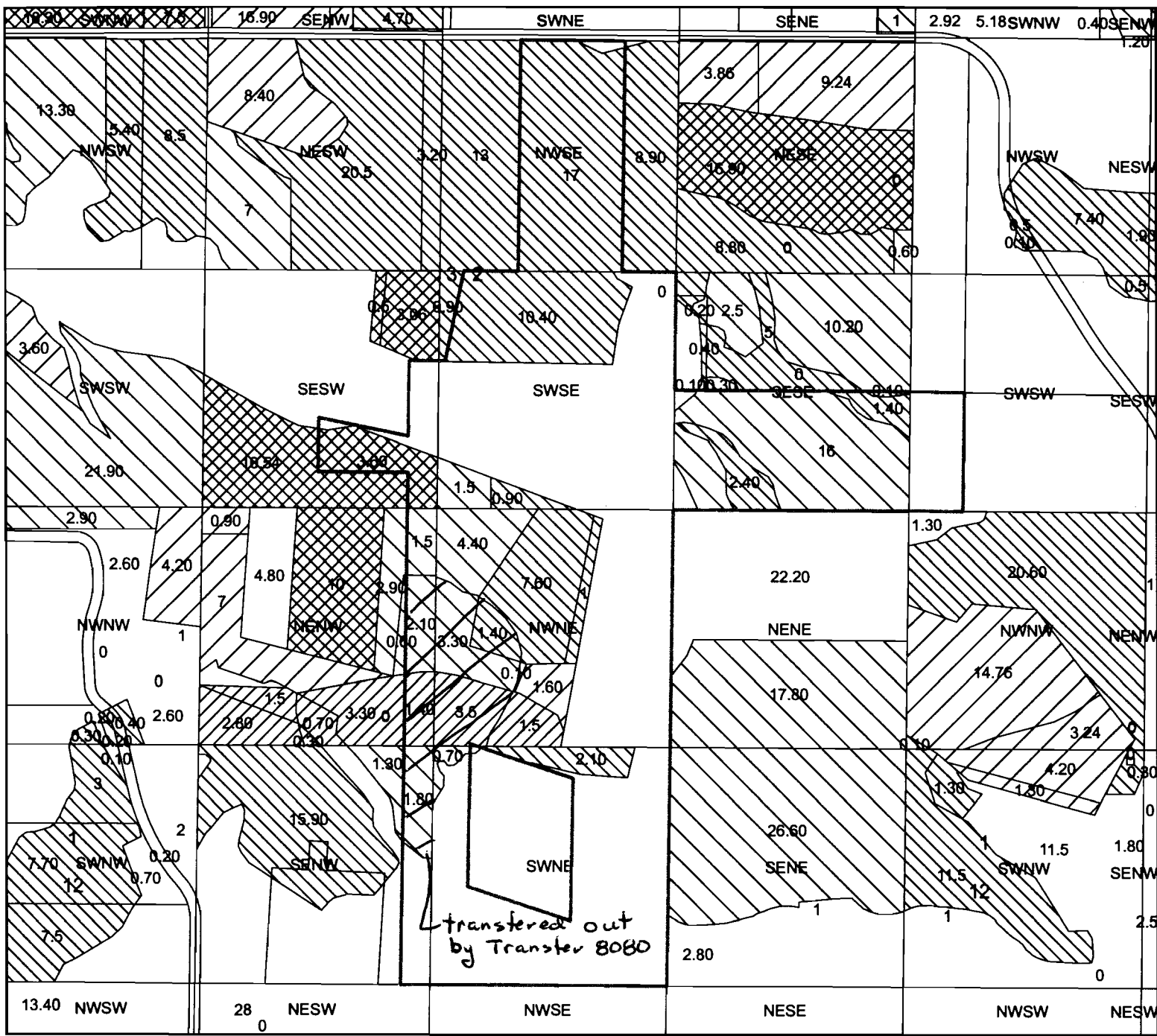



Badger Ditch Water Right T 4 S, R 12 E, WM Supplemental



RECEIVED
DEC 21 2006
WATER RESOURCES DEPT
SALEM, OREGON



- Legend**
-  bdgrpls24
 -  bdgrtlt2002
 -  76223

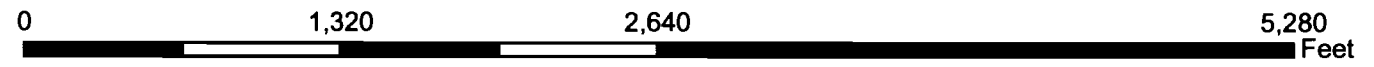

**Badger Ditch
Water Right
T 4 S, R 12 E, WM
Supplemental**



RECEIVED
DEC 21 2006
WATER RESOURCES DEPT
SALEM, OREGON

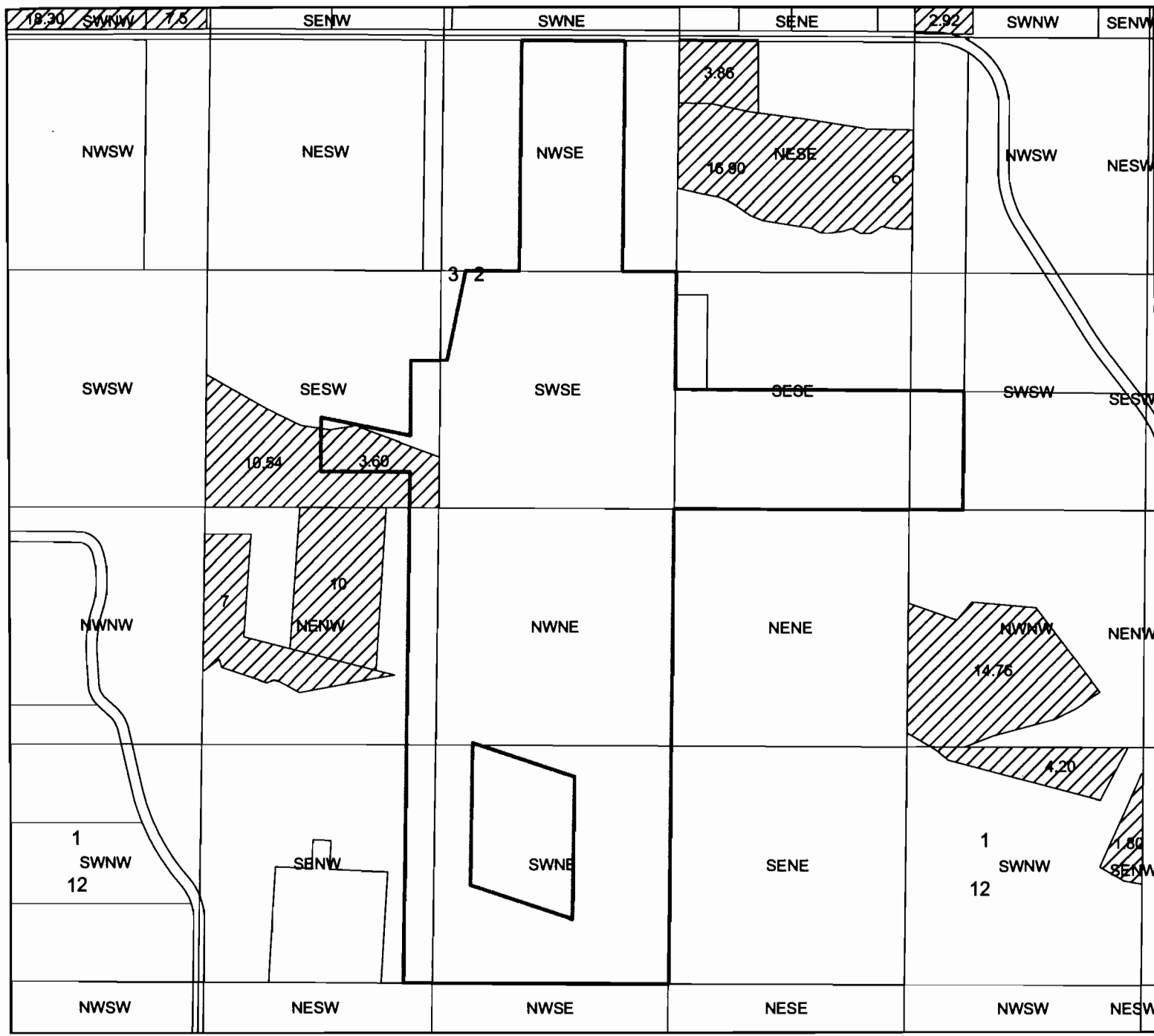

Legend

-  bdgrpls24
-  82086
-  bdgrtxlt2002

