

JACQUELINE LUCAS  
 485 LITTLE APPLGATE ROAD  
 JACKSONVILLE, OREGON 97530

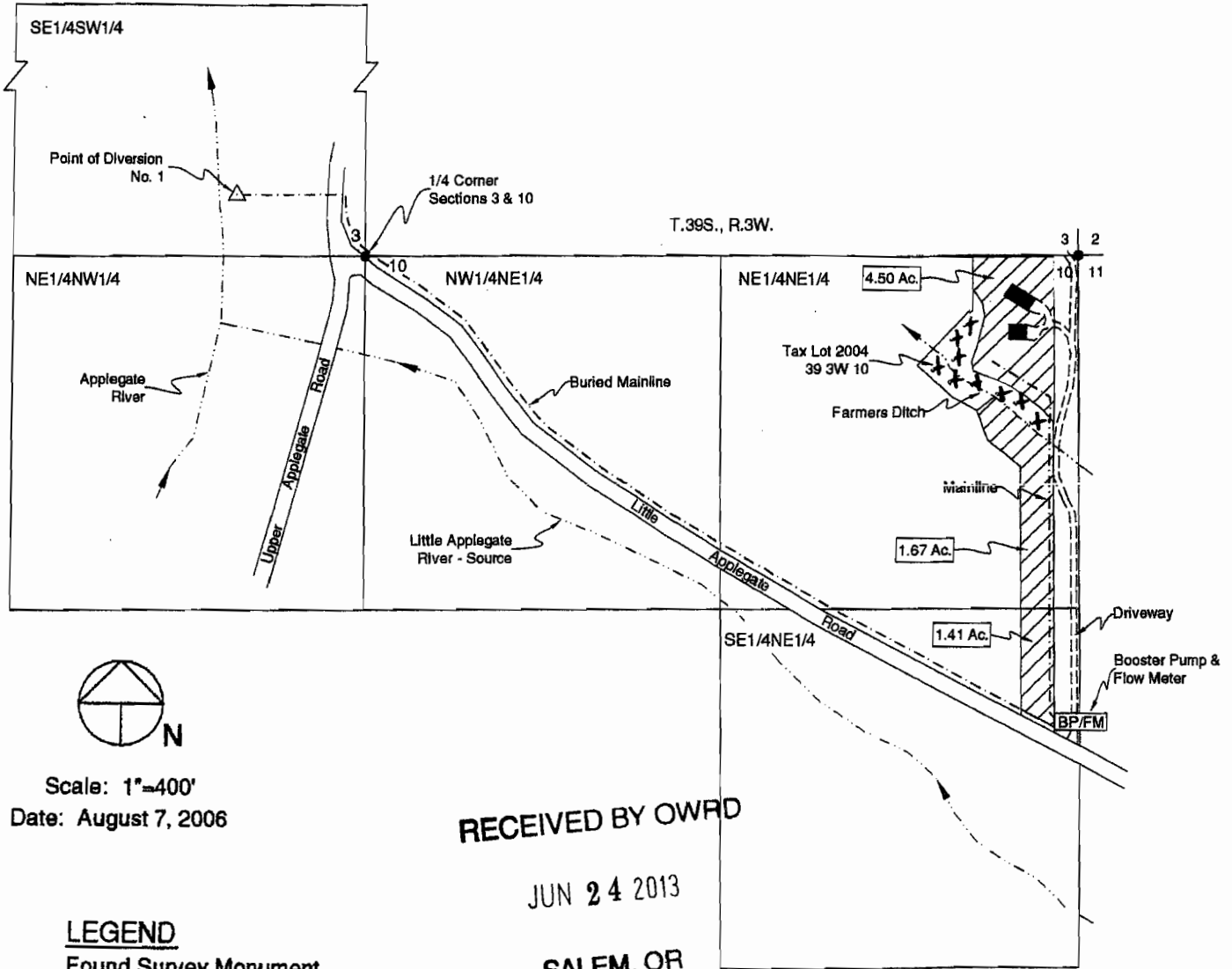



Scale: 1"=400'  
 Date: August 7, 2006

RECEIVED BY OWRD

JUN 24 2013

SALEM, OR

NE1/4NE1/4, SE1/4NE1/4  
 SEC. 10, T.39S., R.3W., W.M.  
 JACKSON COUNTY, OREGON

- LEGEND**
- Found Survey Monument
  - Denotes Building
  - === Denotes Driveway
  - - - Denotes Mainline Pipe
  - BP/FM Denotes Booster Pump & Flow Meter
  -  Denotes Area Under Special Order  
Volume 61, Pages 406-408, 409-411  
Priority Date 1854
  -  Denotes Area for  
Additional Stored Water

Point of Diversion No. 1 - Situated 480' West  
 and 230' North of South One-Quarter Corner,  
 Section 3. Fish Screen at Point of Diversion.

S-8794

Janet Christie  
 2578 Happy Valley Dr  
 Medford, OR  
 97501

Point of Diversion No. 1 - Situated 480' West and 230' North of South One-Quarter Corner, Section 3. Fish Screen at Point of Diversion.

T.39S., R.3W.

SE1/4SW1/4  
 Section 3

Applegate River  
 Source: Little  
 Applegate River

Upper Applegate Road

Center 1/4 Cor.  
 Section 11

T.39S., R.3W.

NW1/4SE1/4  
 Section 11

RECEIVED BY OWRD

JUN 24 2013

SALEM, OR

Point of Diversion  
 No. 1

S. 1/4 Cor.  
 Section 3

Mainline

3.00 Ac

Ditch

Farmers  
 Ditch

Flow Meter



Scale: 1"=400'

Date: August 7, 2006

**LEGEND**

- Found Survey Monument
- Denotes Building
- BP Denotes Booster Pump
- M Denotes Flow Meter
- == Denotes Driveway
- - - Denotes Mainline Pipe
- ▨ Denotes Area Under Special Order Volume 61 Pages 412-414, Priority Date: 1885 and Pages 440-442

Little Applegate Road

Booster Pump

BP

NE1/4SW1/4, SECTION 11, T.39S., R.3W., W.M.  
 JACKSON COUNTY, OREGON

▨ Denotes Area for Additional Stored Water

S-87914

JULIET ANDERSON  
 1201 LITTLE APPLIGATE ROAD  
 JACKSONVILLE, OREGON 97530

Tax Lot 201

T.39S., R.3W.

SE 1/4 SW 1/4  
 Section 3

Applegate River  
 Source: Little  
 Applegate River

Upper Applegate Road

Point of Diversion  
 No. 1

S. 1/4 Cor.  
 Section 3

Point of Diversion No. 1 - Situated 480' West  
 and 230' North of South One-Quarter Corner,  
 Section 3. Fish Screen at Point of Diversion.

Little Applegate Road

Buck &  
 Jones  
 Ditch

Center 1/4 Cor.  
 Section 11

T.39S., R.3W.

NE 1/4 SW 1/4  
 Section 11

NW 1/4 SE 1/4  
 Section 11

RECEIVED BY OWRD

JUN 24 2013

SALEM, OR

Road and  
 Pipeline  
 Connect

Farmers  
 Ditch

5.00 Ac.

Mainline



Scale: 1"=400'

Date: October 30, 2006

LEGEND

- Found Survey Monument
- Denotes Building
- BP Denotes Booster Pump
- M Denotes Flow Meter
- === Denotes Driveway
- - - Denotes Mainline Pipe
- ▨ Denotes Area Under Special Order Volume 61 Pages 437-439, Priority Date: 1885

▨ Denotes Area  
 for  
 Additional  
 Stored Water

NW 1/4 SE 1/4, NE 1/4 SW 1/4  
 SECTION 11, T.39S., R.3W., W.M.  
 JACKSON COUNTY, OREGON  
 FOR

S-87914