



**WATER RIGHT OWNERSHIP UPDATE FORM**

STATE OF OREGON  
 WATER RESOURCES DEPT  
 ATTN: WATER RIGHTS  
 725 SUMMER STREET NE, SUITE A  
 SALEM OREGON 97301-1271

**NOTICE TO SELLERS & BUYERS:**

By law, all water belongs to the public [ORS 537.110]. In almost every instance, a Permit OR Water Right Certificate from the **Water Resources Department** is needed before using, diverting, or storing water [ORS 537-130]. However, most domestic wells do not require water rights. A water right stays with the land. In order to keep track of water right ownership, ORS 537.330 requires persons selling property that has a Water Right Certificate to: 1) provide evidence of the Water Right Certificate to the buyer and 2) notify the Water Resources Department of the Water Right Certificate involved with the real estate transaction. Sellers are exempted from this requirement if the water uses are served by a water district or a city.

Water that has been used for a long time in one place or that involves a water structure (like a dam) that already exists is no guarantee that there is a water right which would allow the water use to continue.

If you have any questions about this form or water right requirements, please contact your local watermaster or call the **Water Resources Department at 503-986-0900.**

*Note: Please type or print legibly when filling in the following information. Use additional paper if necessary.*

**Property Seller Information:**

**Applicant:** John I. Haas Inc.  
First Last  
**Mailing address:** 5185 MacArthur Blvd. N.W., Suite 300  
**City** Washington **State** D.C. **Zip** 20016  
**Phone:** \_\_\_\_\_  
Home Work Other

**Property Buyer Information:**

**Applicant:** Westwood Farms, Inc., owner of 1/3 undivided interest  
First Last  
**Mailing address:** P.O. Box 127  
**City** St. Paul **State** Oregon **Zip** 97137  
**Phone:** \_\_\_\_\_  
Home Work Other

**RECEIVED**

SEP 23 2004

**Property Description (attach additional pages if necessary):**

**County:** \_\_\_\_\_ **Township:** \_\_\_\_\_ **Range:** \_\_\_\_\_ **Section:** \_\_\_\_\_  
**Tax lot number(s):** \_\_\_\_\_  
WATER RESOURCES DEPT SALEM OREGON

**Metes & bounds description (or attach a copy of your property deed & tax lot map with the parcels highlighted):**  
 See Exhibit A and B

**Water Right Information (attach copy of water right permit or certificate & final proof map if available):**

**Application #:** See Exhibit C **Permit #:** \_\_\_\_\_ **Certificate #:** \_\_\_\_\_  
**Will all the lands associated with this water right be owned by the buyer?** Yes \_\_\_\_\_ No   
**Name of individual completing this form:** Nathan Gerhardt **Signature:**   
**Phone:** (503) 205-2506 **Date:** 9/22/04

EXHIBIT A

Property Description

1. Location: Polk County

Township 9S, Range 3W, Section 6  
Township 9S, Range 3W, Section 7  
Township 9S, Range 4W, Section 1  
Township 9S, Range 4W, Section 12

2. Real Property Tax Account Nos.:

225593: 0930600-00100  
225605: 0930600-00200  
225618: 0930700-00100  
225621: 0930700-00200  
225634: 0930700-00300  
225663: 0940100-00300  
225759: 0941200-00100  
225762: 0941200-00200  
225775: 0941200-00300  
225788: 0941200-00400  
308469: 0930600-00300  
308498: 0940100-00500  
405362: 0930700-00301  
405375: 0930700-00302  
425391: 0940100-00301

Situs Address as disclosed by Polk County Tax Roll:

Wigrich Road property, Independence, OR 97351

3. Metes and bounds description: Attached as Exhibit B

**RECEIVED**

SEP 23 2004

WATER RESOURCES DEPT  
SALEM, OREGON

EXHIBIT B

RECEIVED

SEP 23 2004

WATER RESOURCES DEPT  
SALEM, OREGON

Legal Description

PARCEL 1:

Lots Numbered 1, 2, 3, 4 and 5 of Section Numbered 7, Township 9 South, Range 3 West of the Willamette Meridian, and a parcel of land described as beginning at the Southeast corner of the Northwest ½ of said Section 7, and running thence North 20 chains; thence West 10 chains; thence South 20 chains and East 10 chains to the place of beginning.

ALSO: Lots Numbered 6 and 7 of Section Numbered 6, Township 9 South, Range 3 West of the Willamette Meridian and that parcel of land described as beginning at a point in a slough 27.94 chains North and 23.19 chains East of the Southwest corner of said Section 6, and running thence West 1.38 chains, North 42° 30' West 3.73 chains, North 45° West 8.22 chains, North 65° West 1.88 chains, North 32-1/2° West 6.63 chains, North 40° West 3.10 chains, North 33° 15' West 5.20 chains, North 78° West 1.69 chains to the West line of said Section 6; thence North to the left bank of the Willamette River; thence Southeasterly following the meanderings of said left bank of the Willamette River; thence Southeasterly following the meanderings of said left bank of said river up stream to a point which is due North of the beginning point herein; thence to the point of beginning.

ALSO that portion of Wigrich Road that inured to said property as a result of Resolution Order No. 89-34 recorded July 3, 1989 in Volume 224, Page 226, Book of Records for Polk County, Oregon.

SAVE AND EXCEPT: Beginning at a point on the North line of Section 7 in Township 9 South, Range 3 West of the Willamette Meridian in Polk County, Oregon, said point being 7.00 chains West from the ¼ corner on the North line of said Section 7; and running thence West 13.00 chains along the North line of said Section 7; thence North 24.615 chains; thence South 27° 50' 24" East 27.837 chains to the place of beginning.

PARCEL 2:

Tract 1: Commencing on the line between Sections 1 and 12 in Township 9 South, Range 4 West of the Willamette Meridian in Polk County, Oregon, at a point 16 chains East of the corner common to Sections 1, 2, 11 and 12; thence East on the line between said Sections 1 and 12, 24 chains to the Quarter section corner; thence South 10 chains to the County Road; thence in a Southwesterly direction, along said County Road, to a point 26 chains South of starting point; thence North to the place of beginning.

ALSO: The Southwest Quarter of Section 1, Township 9 South, Range 4 West of the Willamette Meridian, Polk County, Oregon.

SAVE AND EXCEPT THEREFROM: Beginning at a point which is 990.30 feet North 89°21'51" East along the Section line from the Southwest corner of Section 1 in Township 9

South, Range 4 West of the Willamette Meridian, Polk County, Oregon; thence North 24°07'48" West, 556.78 feet to an iron rod; thence North 65°52'12" East, 160.00 feet to an iron rod; thence South 30°53'18" East, 728.63 feet to an iron rod; thence South 89°21'51" West, 226.55 feet to an iron rod on the West line of that tract of land conveyed to Nancy Hadley and recorded in Book of Records 76, Page 997, Polk County Deed Records; thence North 00°14'46" West along said West line, 55.00 feet to an angle in said Hadley tract, said angle being on the South line of said Section 1; thence South 89°21'51" West along said Section line 65.70 feet, more or less, to the point of beginning.

Tract 2: Beginning at a point which is 990.30 feet North 89°21'51" East along the Section line from the Southwest corner of Section 1 in Township 9 South, Range 4 West of the Willamette Meridian, Polk County, Oregon; thence North 24°07'48" West, 556.78 feet to an iron rod; thence North 65°52'12" East, 160.00 feet to an iron rod; thence South 30°53'18" East, 728.63 feet to an iron rod; thence South 89°21'51" West, 226.55 feet to an iron rod on the West line of that tract of land conveyed to Nancy Hadley and recorded in Book of Records 76, Page 997, Polk County Deed Records; thence North 00°14'46" West along said West line, 55.00 feet to an angle in said Hadley tract, said angle being on the South line of said Section 1; thence South 89°21'51" West along said Section line 65.70 feet, more or less, to the point of beginning.

PARCEL 3:

Commencing at the Northwest corner of the Donation Land Claim of John Lewis No. 3710 on the Section line between Sections 2 and 11 in Township 9 South, Range 4 West of the Willamette Meridian, Polk County, Oregon; thence South 40.00 chains; thence East 36.00 chains; thence North 40.00 chains; thence West 36.00 chains to the place of beginning.

ALSO: Beginning at a point 14.00 chains North and 16.00 chains East of the quarter Section post on the line between Sections 11 and 12 in Township 9 South, Range 4 West of the Willamette Meridian, Polk County, Oregon; thence South 14.00 chains; thence East 24.00 chains; thence North 30.00 chains; thence angling Southwest along the South boundary line of that tract of land conveyed to Nancy M. Hadley by deed recorded September 11, 1975 in Volume 76, Page 997, Book of Records for Polk County, Oregon, to the place of beginning.

SAVE AND EXCEPT: Beginning at a point which is 9.15 feet South 89°22'57" West from the one quarter corner common to Section 11 and 12, in Township 9 South, Range 4 West of the Willamette Meridian in Polk County, Oregon; thence North 01°23'36" East, 360.00 feet to an iron rod; thence South 88°36'24" East 124.92 feet to an iron rod; thence South 01°23'36" West, 355.61 feet to a point on the East-West center line of said Section 12; thence South 89°22'57" West 115.85 feet to the one quarter corner common to said Sections; thence South 89°22'57" West, 9.15 feet to the point of beginning.

FURTHER SAVE AND EXCEPT: Beginning at an iron rod which is 9.15 feet South 89° 22' 57" West and 360.00 feet North 1° 23' 36" East from the quarter section corner between Sections 11 and 12 in Township 9 South, Range 4 West of the Willamette Meridian in Polk County, Oregon, said point being the Northwest corner of that tract of land conveyed to Brian Courtney and Terri Courtney by deed recorded in Book of Records 249, Page 521, Deed Records of Polk

**RECEIVED**

SEP 23 2004

PDXDOCS:1426436.1

WATER RESOURCES DEPT  
SALEM OREGON

County, Oregon; and running thence North 1° 23' 36" East 98.00 feet to an iron rod; thence South 88° 36' 24" East 124.92 feet to an iron rod; thence South 1° 23' 36" West 98.00 feet to an iron rod at the Northeast corner of said Courtney tracts; thence North 88° 36' 24" West 124.92 feet to the point of beginning.

FURTHER SAVE AND EXCEPT that portion of the above described tracts of land lying within the boundaries of public roads and highways.

TOGETHER WITH a perpetual non-exclusive easement for ingress and egress over and upon the Westerly 15 feet of the following described real property, located in Polk County, Oregon, to-wit: Beginning at a point which is 9.15 feet South 89° 22' 57" West from the one quarter corner common to Sections 11 and 12 in Township 9 South, Range 4 West of the Willamette Meridian in Polk County, Oregon; thence North 01° 23' 36" East 360.00 feet to an iron rod; thence South 88° 36' 24" East 124.92 feet to an iron rod; thence South 01° 23' 36" West 355.61 feet to a point on the East-West center line of said Section 12; thence South 89° 22' 57" West 115.85 feet to the one quarter corner common to said Sections; thence South 89° 22' 57" West 9.15 feet to the point of beginning.

PARCEL 4:

Beginning at an iron pipe on the North line of Section 7, Township 9 South, Range 3 West of the Willamette Meridian in Polk County, Oregon, which bears South 89° 03' East 646.52 feet from an iron pipe marking the Northwest corner of said Section 7; thence South 89° 03' East along the North line of said Section 7, a distance of 852.24 feet to an iron pipe marking the Southwest corner of Tract 2 of Parcel III as described in Volume 81, Page 684, Polk County Record of Deeds; thence North 00° 01' 59" West along the West line of said Tract 2 a distance of 1623.85 feet to an iron pipe marking the most Northerly corner thereof; thence South 27° 26' 34" East 1845.61 feet to a point on the North line of said Section 7, said point being the Southeast corner of said Tract 2; thence South 06° 04' 05" West along the West line of that tract of land conveyed to John I. Haas, Inc. by deed recorded in Volume 163, Page 556, Polk County Records of Deeds, a distance of 1323.89 feet to an iron pipe marking the Southwest corner thereof; thence South 89° 22' 25" West 66.02 feet to an iron rod; thence South 00° 04' 01" East 164.57 feet to an iron pipe marking the Northeast corner of that tract of land conveyed to Eldon S. Parks by deed recorded in Volume 72, Page 135, Polk County Record of Deeds; thence North 89° 12' 24" West along the North line of said Parks tract, a distance of 1494.39 feet to an iron pipe marking the Northwest corner thereof; thence North 00° 04' 01" West 1489.29 feet to the point of beginning.

SAVE AND EXCEPT: Beginning at an iron pipe on the North line of Section 7, Township 9 South, Range 3 West of the Willamette Meridian, Polk County, Oregon, which bears South 89° 03' East 646.52 feet from an iron pipe marking the Northwest corner of said Section 7, said point also being the true place of beginning; thence South 89° 03' East along the North line of said Section 7, a distance of 906.567 feet; thence South 00° 04' East 1489.29 feet to the North line of a tract of land conveyed to Eldon S. Parks by deed recorded in Volume 72, Page 135, Deed Records for Polk County, Oregon; thence North 89° 12' 24" West along the North line of said Parks tract, a distance of 906.567 feet to an iron pipe marking the Northwest corner thereof; thence North 00° 04' 01" West 1489.29 feet to the place of beginning.

**RECEIVED**

SEP 23 2004

WATER RESOURCES DEPT  
SALEM, OREGON

PDXDOCS:1426436.1

SAVE AND EXCEPT those certain oil/gas/mineral rights as reserved by Gerald W. Morlan et ux in deed recorded December 7, 1992 in Book 261, Page 1698, Records of Polk County, Oregon.

PARCEL 5:

Beginning at an iron pipe on the North line of Section 7, Township 9 South, Range 3 West of the Willamette Meridian, Polk County, Oregon, which bears South 89° 03' East 646.52 feet from an iron pipe marking the Northwest corner of said Section 7, said point also being the true place of beginning; thence South 89° 03' East along the North line of said Section 7, a distance of 906.567 feet; thence South 00° 04' East 1489.29 feet to the North line of a tract of land conveyed to Eldon S. Parks by deed recorded in Volume 72, Page 135, Deed Records for Polk County, Oregon; thence North 89° 12' 24" West along the North line of said Parks tract, a distance of 906.567 feet to an iron pipe marking the Northwest corner thereof; thence North 00° 04' 01" West 1489.29 feet to the place of beginning.

TOGETHER WITH a 30.00 foot ingress and egress easement, the Easterly line of which is described as follows:

Beginning at the Southwest corner of that tract of land conveyed to Eldon S. Parks by deed recorded in Volume 72, Page 135, Polk County Record of Deeds; and running thence North 00° 04' 01" West along the West line of said Parks tract and the Northerly extension thereof, a distance of 1250.00 feet to the point of terminus, (to be used in common by the Grantors and Grantees).

SAVE AND EXCEPTING THEREFROM those certain oil/gas/mineral rights as reserved by Gerald W. Morlan et ux in deed recorded March 4, 1980 in Book 147, Page 658, Records of Polk County, Oregon.

PARCEL 6:

Tract 1: The Northeast one-quarter (NE-1/4) of Section 12, Township 9 South, Range 4 West of the Willamette Meridian, Polk County, Oregon.

ALSO, The Northeast one-quarter of the Southeast one-quarter (NE-1/4 of SE-1/4), of Section 12, Township 9 South, Range 4 West of the Willamette Meridian, in Polk County, Oregon.

SAVE AND EXCEPT that portion conveyed to Polk County for road purposes and recorded May 2, 1969 in Volume 217, Page 123, Deed Records of Polk County, Oregon.

ALSO: Beginning at a point marking the West quarter corner of Section 7, Township 9 South, Range 3 West of the Willamette Meridian in Polk County, Oregon; thence South 89° 12' 24" East 651.77 feet to an iron pipe marking the Southwest corner of that certain tract of land conveyed to Eldon S. Parks by deed recorded March 18, 1920 in Volume 72, Page 135, Deed Records for Polk County, Oregon; thence North 0° 04' 01" West along the West line of said Parks tract, and the Northerly projection thereof, a distance of 2644.29 feet to an iron pipe on the North line of said Section 7; thence North 89° 03' West along said Section line, 646.52 feet to

**RECEIVED**

SEP 23 2004

PDXDOCS:1426436.1

WATER RESOURCES DEPT  
SALEM OREGON

the Northwest corner of said Section; thence South 0° 02' 50" West along the West line of said Section, a distance of 2645.99 feet to the point of beginning.

Tract 2: The East one-half (E-1/2) of the Southeast quarter (SE-1/4) of Section 1 in Township 9 South, Range 4 West of the Willamette Meridian in Polk County, Oregon.

The Southwest quarter (SW-1/4) of the Southwest quarter (SW-1/4) of Section 6, Township 9 South, Range 3 West of the Willamette Meridian in Polk County, Oregon.

Government Lot Numbered Five (5), in Section 6, Township 9 South, Range 3 West of the Willamette Meridian in Polk County, Oregon.

SAVE AND EXCEPT that portion described in Sale Agreement in Volume 159, Page 346, Book of Records of Polk County, Oregon.

SAVE AND EXCEPT 16 acres, more or less, conveyed to Alluvial Land Co., by deed recorded in Volume 49, Page 439, Deed Records for Polk County, Oregon.

**PARCEL 7:**

Beginning at a point on the North line of Section 7 in Township 9 South, Range 3 West of the Willamette Meridian in Polk County, Oregon, said point being 7.00 chains West from the one-fourth (1/4) corner on the North line of said Section 7; and running thence East 7.00 chains to the said quarter (1/4) corner; thence South along the center line of said Section 20.00 chains; thence West 9.00 chains; thence North 5° 42' 38" East 20.10 chains to the place of beginning.

SAVE AND EXCEPT FROM ALL OF THE ABOVE PARCELS, THE FOLLOWING:

A tract of land in the Southeast one-quarter and in the Northeast one-quarter of Section 12, Township 9 South, Range 4 West, Willamette Meridian and in the Southwest one-quarter of Section 7, Township 9 South, Range 3 West, Willamette Meridian, Polk County, Oregon, being more particularly described as follows:

Beginning at the East one quarter corner of Section 12, Township 9 South, Range 4 West, Willamette Meridian monumented with a 1-1/2" iron bar; thence South 89° 22' 57" West along the North line of the Southeast one-quarter of said Section 12, 525.11 feet to a point that is South 05° 20' 03" East 30.13 feet from a 5/8" iron rod with a yellow plastic cap marked "KEENON LAND SERVICES INC." on the North line of Wigrich Road C.R. No. 942; thence North 05° 20' 03" West 267.43 feet to a 5/8" iron rod with a yellow plastic cap marked "KEENON LAND SERVICES INC."; thence North 33° 48' 03" West 77.71 feet to a 5/8" iron rod with a yellow plastic cap marked "KEENON LAND SERVICES INC."; North 34° 12' 23" West 39.82 feet to a 5/8" iron rod with a yellow plastic cap marked "KEENON LAND SERVICES INC."; thence North 88° 30' 39" West 431.88 feet to a 5/8" iron rod with a yellow plastic cap marked "KEENON LAND SERVICES INC."; thence North 00° 18' 51" East 66.75 feet to a 5/8" iron rod with a yellow plastic cap marked "KEENON LAND SERVICES INC."; thence South 88° 41' 38" West 50.41 feet to a 5/8" iron rod with a yellow plastic cap marked "KEENON LAND

**RECEIVED**

SEP 23 2004

WATER RESOURCES DEPT

PDXDOCS:1426436.1

SERVICES INC.”; thence South 88° 45’ 27” West 51.59 feet to a 5/8” iron rod with a yellow plastic cap marked “KEENON LAND SERVICES INC.”; thence North 00° 27’ 56” West 365.48 feet to a 5/8” iron rod with a yellow plastic cap marked “KEENON LAND SERVICES INC.”; thence South 89° 24’ 11” West 203.79 feet to a 5/8” iron rod with a yellow plastic cap marked “KEENON LAND SERVICES INC.”; thence South 00° 01’ 21” East 313.81 feet to a 5/8” iron rod with a yellow plastic cap marked “KEENON LAND SERVICES INC.”; thence South 89° 23’ 00” West 290.34 feet to a 5/8” iron rod with a yellow plastic cap marked “KEENON LAND SERVICES INC.”; thence South 00° 58’ 52” East 477.95 feet to a 5/8” iron rod with a yellow plastic cap marked “KEENON LAND SERVICES INC.” on the North line of Wigrich Road No. 942; thence South 00° 58’ 52” East 20.06 feet to a point on the North line of the Southeast one-quarter of said Section 12; thence North 89° 22’ 57” East 315.33 feet to the Northwest corner of the Northeast one-quarter of the Southeast one-quarter; thence South 00° 09’ 29” West 1319.99 feet to the Southwest corner of the Northeast one-quarter of the Southeast one-quarter of said Section 12, monumented by a 1” iron pipe as set in County Survey 5998; thence North 89° 22’ 55” East along the South line of said Northeast one-quarter of the Southeast one-quarter 1324.69 feet to the Southeast corner thereof monumented with a 1” iron pipe set in County Survey 5998; thence South 00° 02’ 42” West along the East line of the Southeast one-quarter of said Section 12, to the mean high water line of the Willamette River passing over a 1” iron pipe at 660.08 feet; thence Southeasterly and Northeasterly along said mean high water line of the Willamette River to a point on said line that is South 12° 49’ 34” West from a 5/8” iron rod with a yellow plastic cap marked “KEENON LAND SERVICES INC.”; thence North 12° 49’ 34” East 417.01 feet to a 5/8” iron rod with a yellow plastic cap marked “KEENON LAND SERVICES INC.”; thence North 15° 32’ 09” East 173.98 feet to a point in the centerline of a ditch; thence along said centerline of ditch North 20° 16’ 01” East 101.73 feet to a point; thence North 10° 56’ 16” East 257.01 feet to a point; thence North 10° 33’ 47” East 154.13 feet to a point; thence North 21° 18’ 22” East 162.1 feet to a point; thence North 13° 36’ 06” East 138.85 feet to a 5/8” iron rod with a yellow plastic cap marked “KEENON LAND SERVICES INC.”; thence leaving said ditch South 81° 52’ 21” West 90.62 feet to a 5/8” iron rod with a yellow plastic cap marked “KEENON LAND SERVICES INC.”; thence North 13° 21’ 41” East 82.96 feet to a 5/8” iron rod with a yellow plastic cap marked “KEENON LAND SERVICES INC.”; thence North 13° 21’ 41” East 30.67 feet to a point in the as traveled centerline of Wigrich Road County Road Number 942; thence North 88° 36’ 18” West 1359.01 feet to the point of beginning.

**RECEIVED**

SEP 23 2004

WATER RESOURCES DEPT  
SALEM, OREGON



EXHIBIT C

Water Right Information

1. Certificate of Water Right recorded in State Record of Water Rights Certificates, Volume 10, page 11047;
2. Certificate of Water Right recorded in State Record of Water Rights Certificates, Volume 33, page 41734;
3. Certificate of Water Right recorded in State Record of Water Rights Certificates, Volume 33, page 41725;
4. Certificate of Water Right recorded in State Record of Water Rights Certificates, Volume 41, page 48067;
5. Certificate No. GR-2309;
6. Certificate No. GR-1371;
7. Certificate No. GR-2310
8. Certificate No. GR-1064;
9. Certificate No. GR-293;
10. Certificate No. GR-2310;
11. Certificate No. GR-1646;
12. Certificate No. GR-3591;
13. Certificate No. GR-3592;
14. Certificate No. GR-1971; and
15. Certificate No. GR-1970.

**RECEIVED**

SEP 23 2004

WATER RESOURCES DEPT  
SALEM, OREGON

# Registration Statement

## OF CLAIMANT OF RIGHT TO APPROPRIATE GROUND WATER

TO THE STATE ENGINEER OF OREGON:

I, ALFRED M. HAENER

of INDEPENDENCE RT. 1 BOX 57 County of POLK  
(Mailing address)

State of OREGON, do hereby make application for a certificate of registration as evidence of a right to appropriate ground water.

- Source from which water is withdrawn is PUMP WELL #1  
(Flowing well, pump well, infiltration trench, or spring)
- Location is: 7 MILES SOUTH EAST OF INDEPENDENCE  
(Approximate distance and direction from nearest city or town)

and is more particularly described as follows:

(a) 1320 FT. W. AND 760 FT. N. AND 15 FT. W. OF S.E. CORNER OF SECTION 1  
(Give distance and bearing to corner of section or other legal subdivision)  
being within S.W. 1/4 OF THE S.E. 1/4 of Sec. 1, Twp. 9S., Rge. 4W.  
(Smallest legal subdivision) (N. or S.) (E. or W.)

or (b) within limits of recorded platted property, town or city: \_\_\_\_\_ of \_\_\_\_\_

in Lot \_\_\_\_\_, Block \_\_\_\_\_ of \_\_\_\_\_  
(Name of plat or addition)

County of \_\_\_\_\_  
(If within city or town, give name)

3. Construction Work was begun on UNKNOWN (Date); was completed on UNKNOWN (Date)

and the ground water claimed was first used for the purposes set out below on 1941 (Date)

since which time the water has been used INTERMITTENTLY  
(Continuously or intermittently)

from 1940 (Date) to 1957 (Date)

4. Quantity of water claimed and used is 800 gallons per minute; \_\_\_\_\_ acre feet per year.

5. Purpose or Purposes for which water is used IRRIGATION  
(Domestic, irrigation, municipal, manufacturing, industrial, etc.)

6. Description of Well: Depth 35 feet. Type DRILLED  
(Dug or drilled)  
diameter 10 inches. Elevation of ground at well site 160 feet, mean sea level.  
(As near as known)  
Depth to water table 10 feet.

7. Capacity of Well: \_\_\_\_\_ g.p.m. with \_\_\_\_\_ feet drawdown.  
\_\_\_\_\_ g.p.m. with \_\_\_\_\_ feet drawdown.

Date of test \_\_\_\_\_

If Flowing Well: Measured discharge \_\_\_\_\_ g.p.m. on \_\_\_\_\_  
(Date)

Shut-in pressure at ground surface \_\_\_\_\_ lbs. per sq. in. on \_\_\_\_\_  
(Date)

Water is controlled by \_\_\_\_\_  
(Cap. valve, etc.)

### RECEIVED

SEP 23 2004

WATER RESOURCES DEPT  
SALEM OREGON



If log of well is not available, give name and address of driller. ART CAIN, U.V.

INDEPENDENCE, OREGON

11. Infiltration Trench: Covered or open \_\_\_\_\_

Dimensions: Length \_\_\_\_\_ ft. Minimum depth \_\_\_\_\_ ft. Maximum depth \_\_\_\_\_ ft.

Bottom width \_\_\_\_\_ ft. Discharge \_\_\_\_\_ g.p.m. Date of test \_\_\_\_\_

12. Tunnel: Type of lining \_\_\_\_\_

Dimensions: \_\_\_\_\_  
(Length, diameter, and cross-sectional area)

Position of water bearing stratum with reference to portal of tunnel \_\_\_\_\_

Log of tunnel: (Preceding table for log of well may be used, if desired. Give footage from portal and character of materials, as pertinent.)

13. Pumping Equipment:

(a) Pump FAIRBANKS MORSE 4 1/2 IN. Capacity 800 g.p.m.  
(Make, type and size)

(b) Motor JOHN DEERE 50 H.P.  
(Type and horsepower)

14. Location of area irrigated or to be irrigated, or place of use if for purposes other than irrigation.

Township North or South	Range E. or W. of Willamette Meridian	Section	Forty-acre Tract	Number Acres To Be Irrigated	Date of Reclamation
9 S.	4 W.	1	SW 1/4 of SE 1/4	30 <sup>±</sup>	1941

**RECEIVED**

SEP 23 2004

WATER RESOURCES DEPT  
SALEM OREGON

15. If the ground water supply is supplemental to an existing water supply, identification of any application for a permit, permit, certificate or adjudicated right to appropriate water made or held by the registrant.

Township 9 S. Range 4 W., W.M.  
North

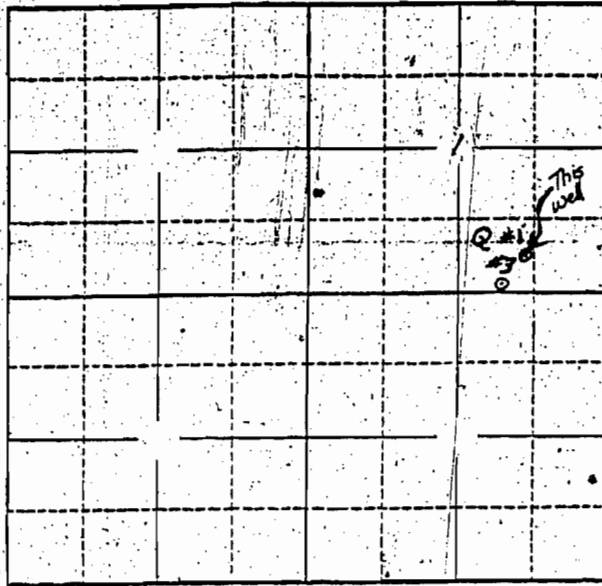

Locate well and acreage of irrigated land on plat.  
Scale: 2" = 1 Mile

STATE OF OREGON }  
County of Polk } ss.

I, \_\_\_\_\_, being first duly sworn, do hereby certify that I have read the foregoing Registration Statement and that all of the items therein contained are true to the best of my knowledge and belief.

Alfred M. Hansen  
(Signature of Registrant)

Subscribed and sworn to before me this 10 day of June, 1958

NOTARY PUBLIC FOR OREGON  
My commission expires MY COMMISSION EXPIRES MAY 25, 1960

F. M. Clemons  
(Notary Public)

(SEAL)

RECEIVED

SEP 23 2004

CERTIFICATE OF REGISTRATION

WATER RESOURCES DEPT  
SALEM, OREGON

STATE OF OREGON }  
County of Marion } ss.

This is to certify that the foregoing Registration Statement was received in the office of the State Engineer on the 10th day of June, 1958, at 11:00 o'clock A. M. and has been duly recorded in said office in Book No. 8 of Registration Statements on page GR-1646

Witness my hand this 7th day of January, 1959

Luvo A. Stanley  
(State Engineer)

By \_\_\_\_\_  
(Deputy)

\$15.00

GR-1646

COPY from 6/16/04

SKETCH OF PROPERTY OF

AL HAEENER

FOR WATER RIGHTS IN

THE NW 1/4 THE SW 1/4 OF THE SE 1/4 OF SECTION 1 IN T.95 R.7 W.4 N

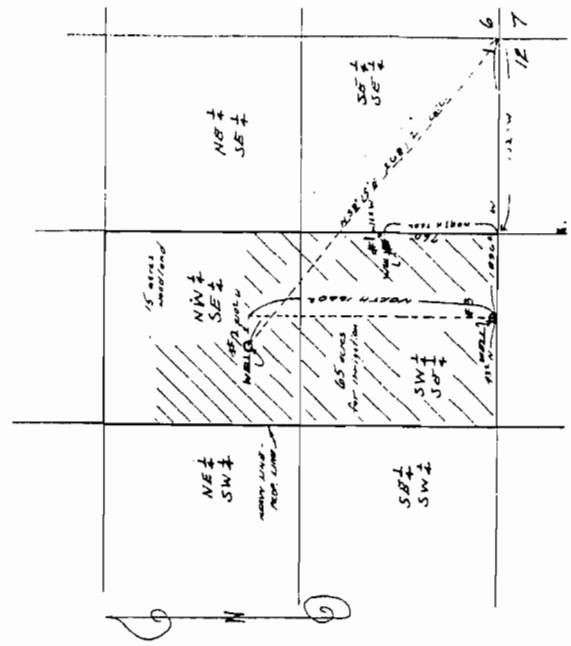

SECTION 1

RECEIVED

SEP 23 2004

WATER RESOURCES DEPT  
SALEM, OREGON

# Ground Water Permit 1646

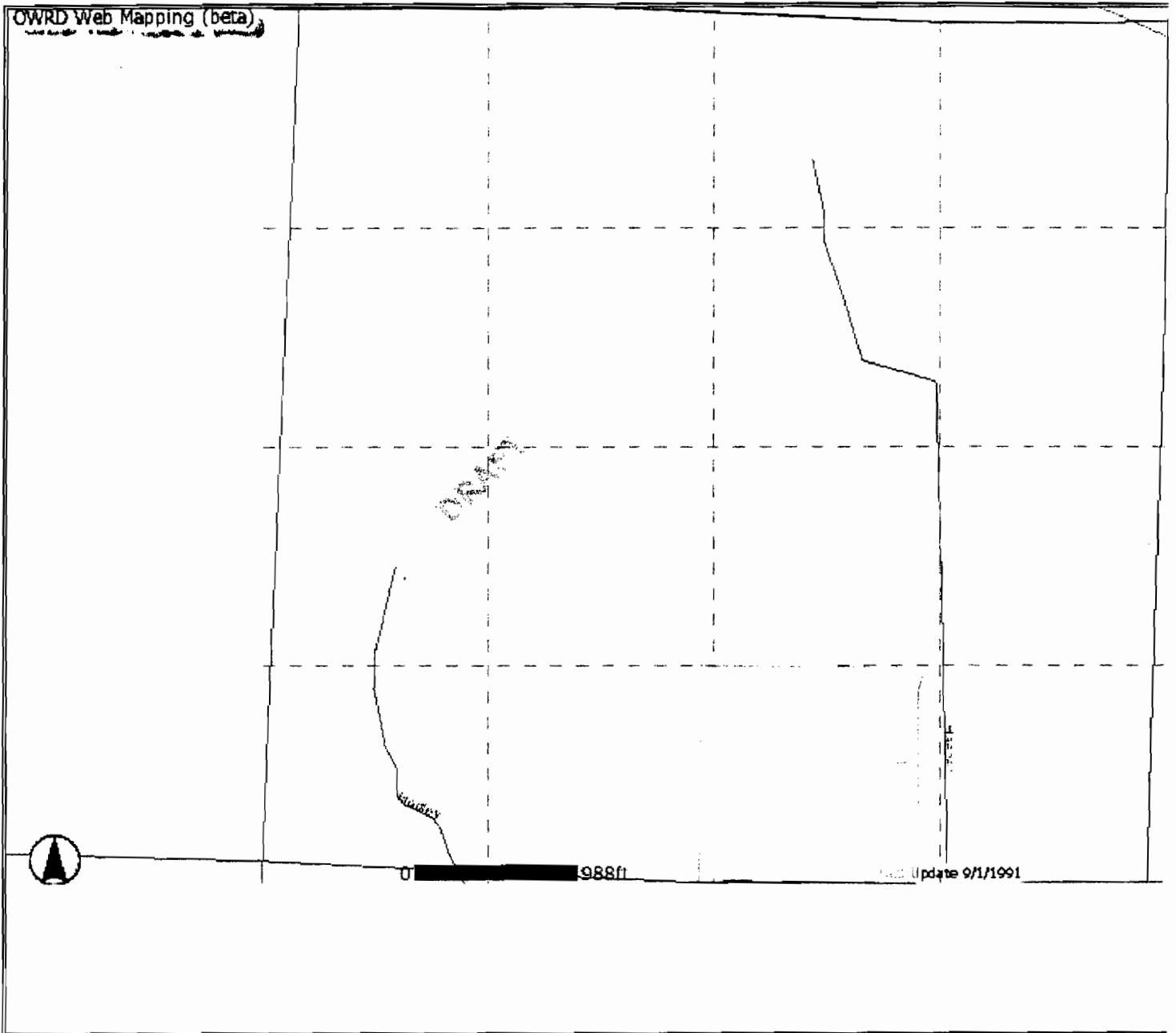

**RECEIVED**

SEP 23 2004

WATER RESOURCES DEPT  
SALEM, OREGON