



Oregon Water Resources Department  
 725 Summer Street NE, Suite A  
 Salem Oregon 97301-1266  
 (503) 986-0900  
 www.wrd.state.or.us

# Certificate of Water Right Ownership Update

## NOTICE TO SELLERS & BUYERS:

By law, all water belongs to the public (ORS 537.110). In almost every instance, a permit or water right certificate from the Water Resources Department is needed before using, diverting or storing water (ORS 537.130). However, most domestic wells do not require water rights. A certificate of water right stays with the land. In order to keep track of water right ownership, the Department requests that this form be submitted to the Department. ***If for multiple rights, a separate form for each right will be required.***

Water that has been used for a long time in one place or that involves a water structure (like a dam) that already exists is no guarantee that there is a water right which would allow the water use to continue.

If you have any questions about this form or water right requirements, please contact your local watermaster or call the Water Resources Department at 503-986-0900.

*Note: Please type or print legibly when filling in the following information. Use additional paper if necessary.*

### PROPERTY SELLER INFORMATION

Applicant(s): Jeanie Jenks  
First Last  
 Mailing Address: 222 Piney Hill Lane  
 Tiller OR 97484  
City State Zip  
 Phone: 541-825-3709  
Home Work Other

RECEIVED BY OWRD

JUN 24 2013

### PROPERTY BUYER INFORMATION

Applicant(s): Mark Bassett  
First Last  
 Mailing Address: 1106 Begier Ave  
 San Leandro CA 94577  
City State Zip  
 Phone: 925-336-1542  
Home Work Other

SALEM, OR

### PROPERTY DESCRIPTION (attach additional pages if necessary):

County: Douglas Township: 30 S Range: 2 W Section: 23

Tax Lot Number(s): See attached.

Street address of water right property: 464 Piney Hill Lane Tiller, OR 97484

Water Right Information (attach copy of water right permit or certificate & final proof map):

Application #: S46500/R86872 Permit #: S34747 Certificate or Page #: 44057

Will all the lands associated with this water right be owned by the buyer?  Yes  No

Name of individual completing this form: Mark O'Brien Bassett Phone: 925-336-1542

Signature: [Signature] Date: 5-22-13

**Please be sure to attach a copy of your property deed or legal description of the property.**



Douglas County Official Records Patricia K. Hitt, County Clerk	<b>2013-004009</b> 02/22/2013 08:34:17 AM
DEED-WD      Cnt=1    Stn=12    HEDI \$20.00 \$11.00 \$10.00 \$15.00	<b>\$56.00</b>

After recording return to:

Mark O. Bassett

1106 Begier Ave

San Leandro, CA 94577

Until a change is requested all tax statements shall be sent to the following address:

Mark O. Bassett

1106 Begier Ave

San Leandro, CA 94577



Escrow No. RB0708378

Title No. 0708378

SWD r.020212

**STATUTORY WARRANTY DEED**

**Jeanie Jenks,**

Grantor(s), hereby convey and warrant to

**Mark O. Bassett,**

Grantee(s), the following described real property in the County of **DOUGLAS** and State of Oregon free of encumbrances except as specifically set forth herein:

**SEE EXHIBIT A WHICH IS MADE A PART HEREOF BY THIS REFERENCE**

**TOGETHER WITH easements more particularly described in Instrument Nos. 197347 and 68-6867, Deed Records, Douglas County, Oregon.**

FOR INFORMATION PURPOSES ONLY, THE MAP/TAX ACCT #(S) ARE REFERENCED HERE:

R17210	T30S0R02W S23BD TL 300
R17218	T30S0R02W S23BD TL 500
R17154	T30S0R02W S23BD TL 600
R17162	T30S0R02W S23BD TL 700
R17170	T30S0R02W S23BD TL 800
R17242	T30S0R02W S23BD TL 900

**RECEIVED BY OWRD**

**JUN 24 2013**

**SALEM, OR**

The true and actual consideration for this conveyance is **\$190,000.00**.

The above-described property is free of encumbrances except all those items of record, if any, as of the date of this deed and those shown below, if any:



After recording return to:

Mark O. Bassett

1106 Begier Ave

San Leandro, CA 94577

This document has been recorded electronically. Please see the attached copy to view the County Recorder's stamp as it now appears in the public record.

Instrument No.: 2013-004009

Date: 2/22/13 Submitted by AmeriTitle RSBC

Until a change is requested all tax statements shall be sent to the following address:

Mark O. Bassett

1106 Begier Ave

San Leandro, CA 94577



Escrow No. RB0708378

Title No. 0708378

SWD r.020212

**STATUTORY WARRANTY DEED**

**Jeanie Jenks,**

Grantor(s), hereby convey and warrant to

**Mark O. Bassett,**

Grantee(s), the following described real property in the County of DOUGLAS and State of Oregon free of encumbrances except as specifically set forth herein:

**SEE EXHIBIT A WHICH IS MADE A PART HEREOF BY THIS REFERENCE**

**TOGETHER WITH easements more particularly described in Instrument Nos. 197347 and 68-6867, Deed Records, Douglas County, Oregon.**

FOR INFORMATION PURPOSES ONLY, THE MAP/TAX ACCT #(S) ARE REFERENCED HERE:

- |        |                        |
|--------|------------------------|
| R17210 | T30S0R02W S23BD TL 300 |
| R17218 | T30S0R02W S23BD TL 500 |
| R17154 | T30S0R02W S23BD TL 600 |
| R17162 | T30S0R02W S23BD TL 700 |
| R17170 | T30S0R02W S23BD TL 800 |
| R17242 | T30S0R02W S23BD TL 900 |

**RECEIVED BY OWRD**

JUN 24 2013

**SALEM, OR**

The true and actual consideration for this conveyance is \$190,000.00.

The above-described property is free of encumbrances except all those items of record, if any, as of the date of this deed and those shown below, if any:

BEFORE SIGNING OR ACCEPTING THIS INSTRUMENT, THE PERSON TRANSFERRING FEE TITLE SHOULD INQUIRE ABOUT THE PERSON'S RIGHTS, IF ANY, UNDER ORS 195.300, 195.301 AND 195.305 TO 195.336 AND SECTIONS 5 TO 11, CHAPTER 424, OREGON LAWS 2007, SECTIONS 2 TO 9 AND 17, CHAPTER 855, OREGON LAWS 2009, AND SECTIONS 2 TO 7, CHAPTER 8, OREGON LAWS 2010. THIS INSTRUMENT DOES NOT ALLOW USE OF THE PROPERTY DESCRIBED IN THIS INSTRUMENT IN VIOLATION OF APPLICABLE LAND USE LAWS AND REGULATIONS. BEFORE SIGNING OR ACCEPTING THIS INSTRUMENT, THE PERSON ACQUIRING FEE TITLE TO THE PROPERTY SHOULD CHECK WITH THE APPROPRIATE CITY OR COUNTY PLANNING DEPARTMENT TO VERIFY THAT THE UNIT OF LAND BEING TRANSFERRED IS A LAWFULLY ESTABLISHED LOT OR PARCEL, AS DEFINED IN ORS 92.010 OR 215.010, TO VERIFY THE APPROVED USES OF THE LOT OR PARCEL, TO DETERMINE ANY LIMITS ON LAWSUITS AGAINST FARMING OR FOREST PRACTICES, AS DEFINED IN ORS 30.930, AND TO INQUIRE ABOUT THE RIGHTS OF NEIGHBORING PROPERTY OWNERS, IF ANY, UNDER ORS 195.300, 195.301 AND 195.305 TO 195.336 AND SECTIONS 5 TO 11, CHAPTER 424, OREGON LAWS 2007, SECTIONS 2 TO 9 AND 17, CHAPTER 855, OREGON LAWS 2009, AND SECTIONS 2 TO 7, CHAPTER 8, OREGON LAWS 2010.

Dated this 14<sup>th</sup> day of February, 2013

  
\_\_\_\_\_  
Jeanie Jenks

State of Oregon  
County of DOUGLAS

This instrument was acknowledged before me on Feb 14, 2013 by Jeanie Jenks.

  
\_\_\_\_\_  
(Notary Public for Oregon)

My commission expires 12-19-2014



RECEIVED BY OWRD

JUN 24 2013

SALEM, OR

LEGAL DESCRIPTION

"EXHIBIT A"

PARCEL 1

Beginning at a 5/8 inch iron rod which the West 1/16 corner common to Section 14 and 23, Township 30 South, Range 2 West, Willamette Meridian, bears West 104 feet and North 3° 55' 6" West 1463.42 feet; thence South along the Lois L. Irwin property 104.0 feet to a 5/8 inch iron rod; thence East 104.0 feet to a point; thence North 208.0 feet to a point on the North line of the Southeast quarter of the Northwest quarter of Section 23, Township 30 South, Range 2 West, Willamette Meridian; thence West along the North line of the Southeast quarter of the Northwest quarter of Section 23; Township 30 South, Range 2 West, Willamette Meridian 104.0 feet to a point; thence South 104.0 feet to the place of beginning, and being situated in Section 23, Township 30 South, Range 2 West, Willamette Meridian, Douglas County, Oregon.

"FOR INFORMATIONAL PURPOSES ONLY, THE FOLLOWING IS INCLUDED"

T30S, R02W, S23BD, TL 300

PARCEL 2

Beginning at a 5/8 inch iron rod from which the West 1/16 corner common to Sections 14 and 23, Township 30 South, Range 2 West, Willamette Meridian bears North 3° 55' 06" West 1463.42 feet; thence East 104.0 feet to a 5/8 inch iron rod; thence South 104.0 feet to a 5/8 inch iron rod; thence West 104.0 feet to a 5/8 inch iron rod; thence North 104.0 feet to the place of beginning, and being situated in Section 23, Township 30 South, Range 2 West, Willamette Meridian, Douglas County, Oregon.

"FOR INFORMATIONAL PURPOSES ONLY, THE FOLLOWING IS INCLUDED"

T30S, R02W, S23BD, TL 500

PARCEL 3

Beginning at a point 208.75 feet South of the Northwest corner of the Southeast quarter of the Northwest quarter of Section 23, Township 30 South, Range 2 West, Willamette Meridian; thence South 208.75 feet; thence East 208.75 feet; thence North 208.75 feet; thence West 208.75 feet, to the place of beginning, all lying in Douglas County, Oregon.

"FOR INFORMATIONAL PURPOSES ONLY, THE FOLLOWING IS INCLUDED"

T30S, R02W, S23BD, TL 600

**RECEIVED BY OWNER**

**JUN 24 2013**

PARCEL 4

Beginning at a 1/2 inch iron rod from which the West 1/16 corner between Sections 14 and 23, Township 30 South, Range 2 West, Willamette Meridian, bears West 104.0 feet, North 104.0 feet and North 3° 55' 06" West 1463.42 feet; thence South 104.375 feet to a 1/2 inch iron rod; thence East 208.75 feet to a 1/2 inch iron rod; thence North 104.375 feet to an iron 1/2 inch rod; thence West 208.75 feet to the point of beginning, located in Section 23, Township 30 South, Range 2 West, Willamette Meridian, Douglas County, Oregon.

"FOR INFORMATIONAL PURPOSES ONLY, THE FOLLOWING IS INCLUDED"

**SALEM, OR**

T30S, R02W, S23BD, TL 900

PARCEL 5

Beginning at a point 417.5 feet South of the Northwest corner of the Southeast quarter of the Northwest quarter of Section 23, Township 30 South, Range 2 West, Willamette Meridian, Douglas County, Oregon; thence South 208.75 feet; thence East 208.75 feet; thence North 208.75 feet; thence West 208.75 feet to the point of beginning.

"FOR INFORMATIONAL PURPOSES ONLY, THE FOLLOWING IS INCLUDED"

T30S, R02W, S23BD, TL 700

PARCEL 6

Beginning at the Northwest corner of the Southeast quarter of the Northwest quarter (SE1/4NW1/4) of Section 23, Township 30 South, Range 2 West, Willamette Meridian; thence South 626.25 feet; thence East 208.75 feet; thence North 313.125 feet; thence West 208.75 feet; thence South 313.125 feet to the true place of beginning, all lying in Douglas County, Oregon.

"FOR INFORMATIONAL PURPOSES ONLY, THE FOLLOWING IS INCLUDED"

T30S, R02W, S23BD, TL 800

**RECEIVED BY OW.**

**JUN 24 2013**

**SALEM, OR**



# Oregon

John A. Kitzhaber, M.D., Governor

## Water Resources Department

Commerce Building  
158 12th Street NE  
Salem, OR 97310-0210  
(503) 378-3739  
FAX (503) 378-8130

March 26, 1999

**Jeanie & Jason T. Jenks**  
426 S. 2<sup>nd</sup> ST.  
Cottage Grove, OR. 97424

With regard to the Water Right Ownership Update and the associated water rights:

<u>Application #</u>	<u>Permit #</u>	<u>Certificate #</u>
S - 46500	S - 34747	44057

The Water Resources Department has reviewed and accepted the Water Right Ownership letter/form you submitted. A copy of this letter will be forwarded to the Water Rights section of our department so that the appropriate database updates can be made.

We appreciate your cooperation with this program. If you have any questions, please contact me at (503) 378-8455 ext.289. The Department's toll free number is 1-800-624-3199.

Sincerely,

R. Craig Kohanek  
Technical Services Division

**RECEIVED BY OWRD**

**JUN 24 2013**

c: Water Rights Section  
W.M. Dist. 15

**SALEM, OR**

Permit No. 34747

Permit A 3M 1-78

Application No. 46500

RP\*32958-800

STATE OF OREGON

COUNTY OF DOUGLAS

CERTIFICATE OF WATER RIGHT

This Is to Certify, That DOROTHY AND CLAIR HENRY

of Rt. 2 Box 24, Tiller, State of Oregon, 97484, has made proof to the satisfaction of the Water Resources Director, of a right to the use of the waters of a spring

a tributary of South Umpqua River for the purpose of domestic use for one family

under Permit No. 34747 and that said right to the use of said waters has been perfected in accordance with the laws of Oregon: that the priority of the right hereby confirmed dates from October 21, 1969

that the amount of water to which such right is entitled and hereby confirmed, for the purposes aforesaid, is limited to an amount actually beneficially used for said purposes, and shall not exceed 0.01 cubic foot per second

or its equivalent in case of rotation, measured at the point of diversion from the stream. The point of diversion is located in the NE 1/4 NW 1/4, Section 23, T. 30 S., R. 2 W., W. M., 133 feet South and 314 feet East from the NW Corner of the NE 1/4 NW 1/4 of Section 23.

The amount of water used for irrigation, together with the amount secured under any other right existing for the same lands, shall be limited to ----- of one cubic foot per second per acre.

and shall conform to such reasonable rotation system as may be ordered by the proper state officer.

A description of the place of use under the right hereby confirmed, and to which such right is appurtenant, is as follows:

SE 1/4 NW 1/4  
Section 23  
T. 30 S., R. 2 W., W. M.

RECEIVED BY OWRD

JUN 24 2013

SALEM, OR

The right to the use of the water for the purposes aforesaid is restricted to the lands or place of use herein described, and is subject to the existing minimum flow policies established by the Water Policy Review Board.

WITNESS the signature of the Water Resources Director, affixed

this date. January 18, 1977

James E. Saxson  
Water Resources Director

South Umpqua River Base

Basin 16, Vol. 3



RECEIVED  
NOV 21 1969  
STATE ENGINEER  
SALEM, OREGON

RECEIVED  
NOV 26 1969  
STATE ENGINEER  
SALEM, OREGON

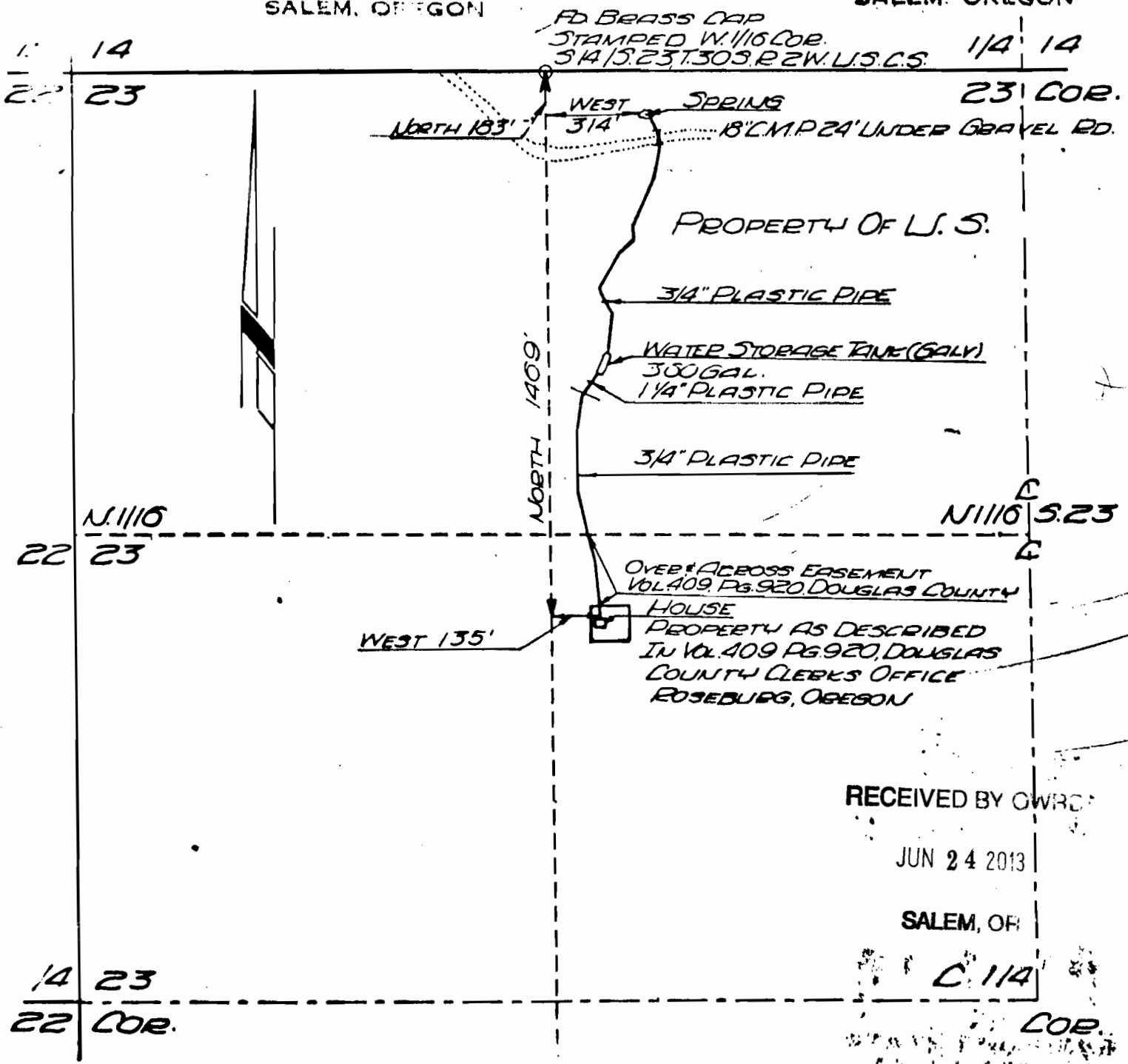

RECEIVED BY OWRD  
JUN 24 2013  
SALEM, OR  
C 114

APPLICATION FOR WATER PERMIT  
IN SEC. 23, TWP. 30 S, R2W.W.M.  
FOR C.L. & L.L. IRWIN  
SCALE 1"=400'

APPLICATOR No. 46500  
Permit No. 34747

77- 2804

STATE OF OREGON

BOOK 625 PAGE 390

COUNTY OF

DOUGLAS

# CERTIFICATE OF WATER RIGHT

**This Is to Certify, That** DOROTHY AND CLAIR HENRY

of Rt. 2 Box 24, Tiller, State of Oregon, 97484, has made proof to the satisfaction of the Water Resources Director, of a right to the use of the waters of a spring

a tributary of South Umpqua River for the purpose of domestic use for one family

under Permit No. 34747 and that said right to the use of said waters has been perfected in accordance with the laws of Oregon; that the priority of the right hereby confirmed dates from October 21, 1969

that the amount of water to which such right is entitled and hereby confirmed, for the purposes aforesaid, is limited to an amount actually beneficially used for said purposes, and shall not exceed 0.01 cubic foot per second

or its equivalent in case of rotation, measured at the point of diversion from the stream. The point of diversion is located in the NE $\frac{1}{4}$  NW $\frac{1}{4}$ , Section 23, T. 30 S., R. 2 W., W. M., 183 feet South and 314 feet East from the NW Corner of the NE $\frac{1}{4}$  NW $\frac{1}{4}$  of Section 23.

The amount of water used for irrigation, together with the amount secured under any other right existing for the same lands, shall be limited to \_\_\_\_\_ of one cubic foot per second per acre.

and shall conform to such reasonable rotation system as may be ordered by the proper state officer.

A description of the place of use under the right hereby confirmed, and to which such right is appurtenant, is as follows:

SE $\frac{1}{4}$  NW $\frac{1}{4}$   
Section 23  
T. 30 S., R. 2 W., W. M.

RECEIVED BY OWNER

JUN 24 2013

SALEM, OR

The right to the use of the water for the purposes aforesaid is restricted to the lands or place of use herein described. and is subject to the existing minimum flow policies established by the Water Policy Review Board.  
WITNESS the signature of the Water Resources Director, affixed

this date. January 18, 1977

  
Water Resources Director

**CERTIFICATE OF  
WATER RIGHT**

STATE OF OREGON

to

STATE OF OREGON,

County of \_\_\_\_\_ ss.

I CERTIFY, that the within was received  
and duly recorded by me in Volume \_\_\_\_\_  
of Record of Water Right Certificates, at  
page \_\_\_\_\_ on the \_\_\_\_\_ day  
of \_\_\_\_\_, 19\_\_\_\_\_

County Clerk

RECEIVED BY OWRD

JUN 24 2013

SALEM, OR

STATE OF OREGON )  
COUNTY OF DOUGLAS ) ss.

I DORIS L. WADSWORTH, COUNTY CLERK  
AND RECORDER OF CONVEYANCES, IN AND FOR SAID  
COUNTY, DO HEREBY CERTIFY THAT THE WITHIN  
INSTRUMENT WAS RECORDED THIS DAY.

1977 FEB 16 PM 3 41

DORIS L. WADSWORTH  
DOUGLAS COUNTY CLERK

By Mary J. Seal  
Deputy

No. 77-2804 FEE 2.00

DOUGLAS COUNTY OFFICIAL RECORDS

SPRING

camp

MON FACTIVELOG

RECEIVED BY OWRD  
JUN 24 2013  
SALEM, OR

© 2012 Google

Google

Eye all

42°57'30.19" N 122°55'04.57" W elev. 1324 ft

7/29/2011 1994

2012 - 2 pm

7/2012

X

ake



# Oregon

Theodore R. Kulongoski, Governor

7002  
Water Resources Department  
North Mall Office Building  
725 Summer Street NE, Suite A  
Salem, OR 97301-1271  
503-986-0900  
FAX 503-986-0904

**Date Mailed: November 3, 2008**

**NOTICE OF CERTIFICATE ISSUANCE**

The attached certificate confirms the water right established under the terms of a permit issued by this department. The water right is now appurtenant to the specific place where the use was established as described by the certificate. The water right is limited to a specific amount of water, but not more than can be beneficially used for the purposes stated within the certificate.

This is a final order in other than a contested case. This order is subject to judicial review under ORS 183.484. Any petition for judicial review must be filed within **60 days of the mailing date stated above** as specified by ORS 183.484(2).

This statement of judicial review rights is required under ORS 536.075; it does not alter or add to existing review rights or create review rights that are not otherwise provided by law.

Under ORS 537.260 and 537.270, a water right certificate may be contested before the Water Resources Department within three (3) months of the date it is issued. If a certificate is contested, the qualifying contestant shall be offered an administrative hearing.

Oregon law does not allow the Director to reissue a certificate because of a change in the ownership of the appurtenant place of use. The water must be controlled and not wasted. To change the location of the point of diversion, the character of use, or the location of use requires the advance approval of the Water Resources Director.

If any portion of this water right is not used for five or more consecutive years, that portion of the right may be subject to forfeiture according to ORS 540.610. Land enrolled in a Federal Reserve Program is not subject to forfeiture during the period of enrollment. Other exceptions to forfeiture are explained in ORS 540.610.

If you have any questions please contact Gerry Clark at 503-986-0811.

**RECEIVED BY OVR.**

JUN 24 2013

SALEM, OR

STATE OF OREGON

COUNTY OF DOUGLAS

CERTIFICATE OF WATER RIGHT

THIS CERTIFICATE ISSUED TO

JASON & JEANIE JENKS  
464 PINEY HILL LANE  
TILLER OR 97484

confirms the right to store water perfected under the terms of Permit R-14507. The amount of water used to which this right is entitled is limited to the amount used beneficially, and shall not exceed the amount specified, or its equivalent in the case of rotation, measured at the point of diversion from the source. The specific limits and conditions of the use are listed below.

APPLICATION NUMBER: R-86872

SOURCE: RUNOFF, TRIBUTARY TO DOMPIER CREEK

STORAGE FACILITY: POND 1

PURPOSE or USE: MULTIPLE PURPOSE

MAXIMUM STORAGE VOLUME: 0.1 ACRE FOOT

WATER MAY BE APPROPRIATED FOR STORAGE DURING THE PERIOD: NOVEMBER 1 THROUGH JUNE 30

DATE OF PRIORITY: MAY 23, 2007

DAM LOCATION & THE POINT OF DIVERSION IS LOCATED AS FOLLOWS:

Twp	Rng	Mer	Sec	Q-Q	GLot	DLC	Measured Distances
30 S	2 W	WM	23	SE NW			40 FEET SOUTH AND 230 FEET EAST FROM NW CORNER, SENW, SECTION 23

The area submerged by this reservoir is as follows:

Twp	Rng	Mer	Sec	Q-Q
30 S	2 W	WM	23	SE NW

RECEIVED BY OWRD

JUN 24 2013

SALEM, OR

**NOTICE OF RIGHT TO PETITION FOR RECONSIDERATION OR JUDICIAL REVIEW**

This is an order in other than a contested case. This order is subject to judicial review under ORS 183.484. Any petition for judicial review must be filed within the 60-day time period specified by ORS 183.484(2). Pursuant to ORS 536.075 and OAR 137-004-0080, you may either petition for judicial review or petition the Director for reconsideration of this order. A petition for reconsideration may be granted or denied by the Director, and if no action is taken within 60 days following the date the petition was filed, the petition shall be deemed denied. In addition, under ORS 537.260 any person with an application, permit or water right certificate subsequent in priority may jointly or severally contest the issuance of the certificate at any time before it has issued, and after the time has expired for the completion of the appropriation under the permit, or within three months after issuance of the certificate.

10. This right does not authorize the water user to interfere with or affect adjacent property not under the ownership of the water user.

Issued NOV 03 2008

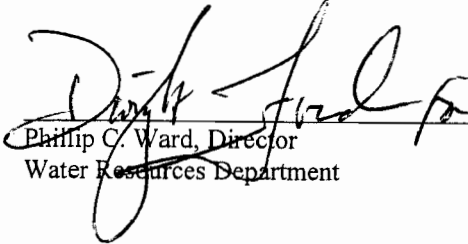

Philip C. Ward, Director  
Water Resources Department

**RECEIVED BY OWRD**

JUN 24 2013

**SALEM, OR**

R 86872

SE1/4 NW1/4 SEC. 23 T.30S. R. 2W W.M.  
DOUGLAS COUNTY  
Scale: 1" = 250'

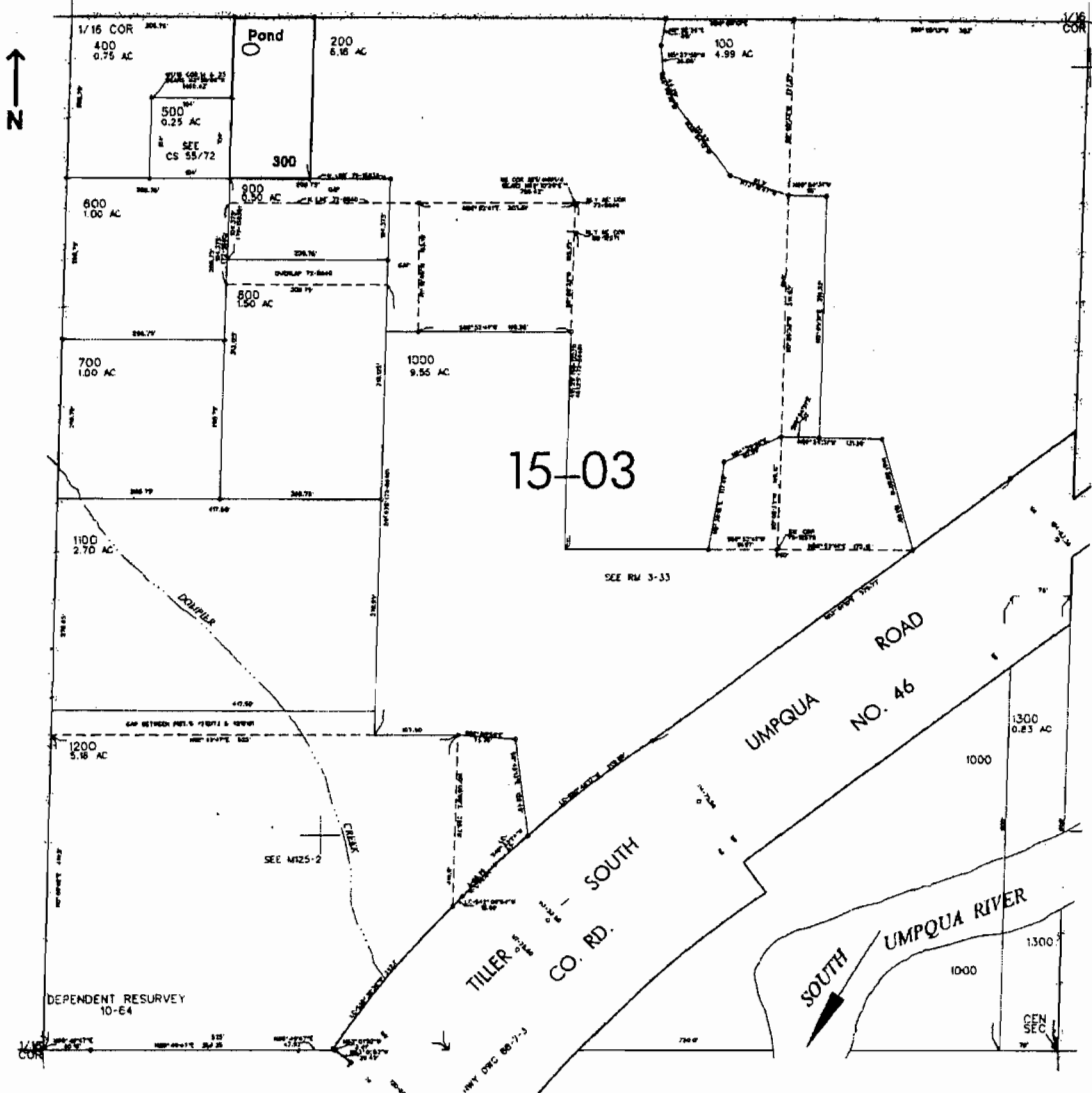

Pond is located 40 ft. S. and 230 ft. E. from the NW corner of the SENW of Sec. 23

RECEIVED BY OWRI

JUN 24 2013

SALEM, OR

RECEIVED

SEP 09 2008

WATER RESOURCES DEPT  
SALEM, OREGON

RECEIVED

MAY 23 2007

WATER RESOURCES DEPT  
SALEM, OREGON

tap no R 86872 Permit No R 14507



STATE OF OREGON

COUNTY OF DOUGLAS

PERMIT TO CONSTRUCT A RESERVOIR AND STORE PUBLIC WATERS

THIS PERMIT IS HEREBY ISSUED TO:

JASON AND JEANIE JENKS  
464 PINEY HILL LANE  
TILLER OR 97484

The specific limits and conditions of the use are listed below.

APPLICATION FILE NUMBER: R-86872

SOURCE OF WATER: RUNOFF, TRIBUTARY TO DOMPIER CREEK

STORAGE FACILITY: POND 1

MAXIMUM VOLUME: 0.10 ACRE FEET

PURPOSE OR USE: MULTIPLE PURPOSE

DATE OF PRIORITY: May 23, 2007

WATER MAY BE APPROPRIATED DURING THE PERIOD: NOVEMBER 1 THROUGH JUNE 30

**Dam Location/Authorized Point of Diversion:**

Twp	Rng	Mer	Sec	Q-Q	Survey Coordinates
30 S	2 W	WM	23	SE NW	40 FEET SOUTH AND 230 FEET EAST FROM NW CORNER, SENW, SECTION 23

**The Area To Be Submerged:**

Twp	Rng	Mer	Sec	Q-Q
30 S	2 W	WM	23	SE NW

RECEIVED BY OWRD

JUN 24 2013

Measurement, recording and reporting conditions:

SALEM, OR

- A. The Director may require the permittee to install a staff gage that measures the entire range and stage between full reservoir level and dead pool level in the reservoir. The staff gage shall be United States Geological Survey style porcelain enamel iron staff gage style A, C, E or I. Additionally, if the reservoir is located in-channel, then weirs or other suitable measuring devices may be required upstream and downstream of the reservoir, and a gated outlet valve may be required. A written waiver may be obtained from the local Watermaster if in his judgement the installation of the weir(s) will provide no public benefit. If the Director notifies the permittee to install a staff gage, weirs, or other suitable measuring devices, the permittee shall install such devices within the period stated in the notice. Such installation period shall not be less than 90 days unless special circumstances warrant a shorter installation period. Once installed, the permittee shall maintain the devices in good working order and shall allow the watermaster access to the devices. The Director may provide an opportunity for the permittee to submit alternative measuring procedures for review and approval.

6. The reservoir shall be filled and complete application of the stored water to the use shall be made on or before October 1, 2012.
7. Within one year after complete application of water to the proposed use, the permittee shall submit a claim of beneficial use to the Oregon Water Resources Department.
8. The claim of beneficial use shall be prepared by a Certified Water Right Examiner in conformance with the requirements of OAR 690-014 if an associated secondary permit exists for the use of stored water under this permit, or if the reservoir capacity is equal to or greater than 9.2 acre-feet.
9. If no secondary permit exists and the reservoir capacity is less than 9.2 acre-feet of water, the claim of beneficial use need not be prepared by a Certified Water Right Examiner. The information submitted to the Oregon Water Resources Department shall include:
  - a. the dimensions of the reservoir;
  - b. the maximum capacity of the reservoir in acre-feet; and
  - c. a map identifying the location of the reservoir prepared in compliance with Water Resource Department standards.

Issued NOVEMBER 19, 2007.

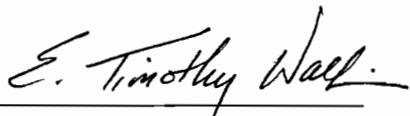

for Phillip C. Ward, Director  
Water Resources Department

RECEIVED BY OWRF

JUN 24 2013

SALEM, OR



Oregon Water Resources Department  
 725 Summer Street NE, Suite A  
 Salem Oregon 97301-1271  
 (503) 986-0900  
 www.wrd.state.or.us

# Application for a Permit to Store Water in a Reservoir

## (Alternate Review)

Alternate Review Process (ORS 537.409): You may use this form for any reservoir storing less than 9.2 acre-feet or with a dam less than 10 feet high.

Use a separate form for each reservoir

Please type or print in dark ink. If your application is found to be incomplete or inaccurate, we will return it to you. If any requested information does not apply, insert "n/a". A summary of review criteria and procedures that are generally applicable to these applications is available at [www.wrd.state.or.us/publication/reports/index.shtml](http://www.wrd.state.or.us/publication/reports/index.shtml).

### 1. APPLICANT INFORMATION

Landowner: JEANIE & JASON JENKS  
First Last

Mailing Address: 464 PINEY HILL LANE  
TINER OR 97484  
City State Zip

Phone: 541-825-3709  
Home Work Other

\*Fax: \_\_\_\_\_ \*E-Mail Address: jeanie.jenks@aol.com  
 \*Optional Information

### 2. LOCATION AND SOURCE

A. Reservoir Name: POND 1

B. Source: Provide the name of the water body or other source from which water will be diverted, and the name of the stream or lake it flows into. Indicate if source is run-off, seepage, or an unnamed stream or spring.

Source: RUN-OFF/SEEPAGE Tributary to: \_\_\_\_\_

RECEIVED BY OWRD

JUN 24 2013

#### C. Reservoir Location

SALEM, OR

Township (N or S)	Range (E or W)	Section	quarter/quarter	tax lot number
305	2W	23	SE NW	300

D. County of use: DOUGLAS

E. Dam: Maximum height of dam: EXCAVATED feet. If excavated, write "excavated" or "0 feet".

F. Quantity: Amount of water to be stored in the reservoir at maximum capacity. List quantity in Acre-Feet: 1/10 AC/FEET 0.10 AF

App. No. _____	For Department Use	Permit No. _____	Date _____
----------------	--------------------	------------------	------------

**3. WATER USE**

Indicate the proposed use(s) of the stored water. NOTE: You may wish to consider filing for "Multipurpose use" for your reservoir. Multipurpose use does not limit the types of future uses for the stored water. Multipurpose covers all uses including: stockwater, fish and wildlife, aesthetics, domestic, irrigation, agriculture, fire protection and pollution abatement. If any use will be out of reservoir use, regardless of the type of storage listed, a secondary application must be filed to appropriate the stored water. MULTI-PURPOSE & WETLANDS ENHANCEMENT

**4. PROPERTY OWNERSHIP**

Do you own all the land where you propose to divert, transport, and use water?

- Yes (Skip to section 5)
- No (Please check the appropriate box below)
  - I have a recorded easement or written authorization permitting access.
  - I do not currently have written authorization or an easement permitting access to lands not under my ownership.
  - Written authorization or an easement is not necessary, because the only affected lands I do not own are state-owned submersible lands, and this application is for irrigation and/or domestic use only (ORS 274.040). (Do not check this box if you described your use as "Multipurpose" in #3 above.)

List the names and mailing addresses of all affected landowners:

**5. ENVIRONMENTAL IMPACT**

- A. Channel: Is the reservoir in stream \_\_\_\_\_ or off channel \_\_\_\_\_? RUN-OFF & SEEDAGE
  - B. Wetland: Is the project in a wetland?  Yes  No  Don't know SMALL SEASONAL MARSH ON MY PROPERTY
  - C. Existing: Is this an existing reservoir?  Yes  No  
If yes, how long has it been in place? 100 years.
  - D. Fish Habitat: Is there fish habitat upstream of the proposed structure?  Yes  No  Don't know  
If yes, how much? \_\_\_\_\_ miles.
  - E. Partnerships: Have you been working with other agencies?  Yes  No
- Indicate agency, staff and phone numbers of those involved. Also indicate any agencies that are cost sharing in this project.

RECEIVED BY OWRD

**6. SIGNATURE**

I swear that all statements made and information provided in this application are true and correct to the best of my knowledge.

JUN 24 2013

SALEM, OR

Landowner Signature

Date

Before you submit your application be sure you have:

- Answered each question completely.
- Included a legible map that includes Township, Range, Section, quarter-quarter and tax lot number.
- The map must meet map requirements to be accepted.
- Included a land use form or receipt stub signed by a local planning official.
- Included a check payable to Oregon Water Resources Department for the appropriate amount.

**FEE STRUCTURE:** The fee is based on the number of acre-feet proposed to be stored. The base fee is \$40. In addition, there is a fee of \$10 per acre-foot or fraction thereof, not to exceed \$250. The maximum fee is \$290. Example: 0.3 AF=\$50; 1.5 AF=\$60; 20.0 AF=\$240; 30.0 AF=\$290.

SE1/4 NW1/4 SEC. 23 T.30S. R. 2W W.M.  
DOUGLAS COUNTY

Scale: 1" = 250'

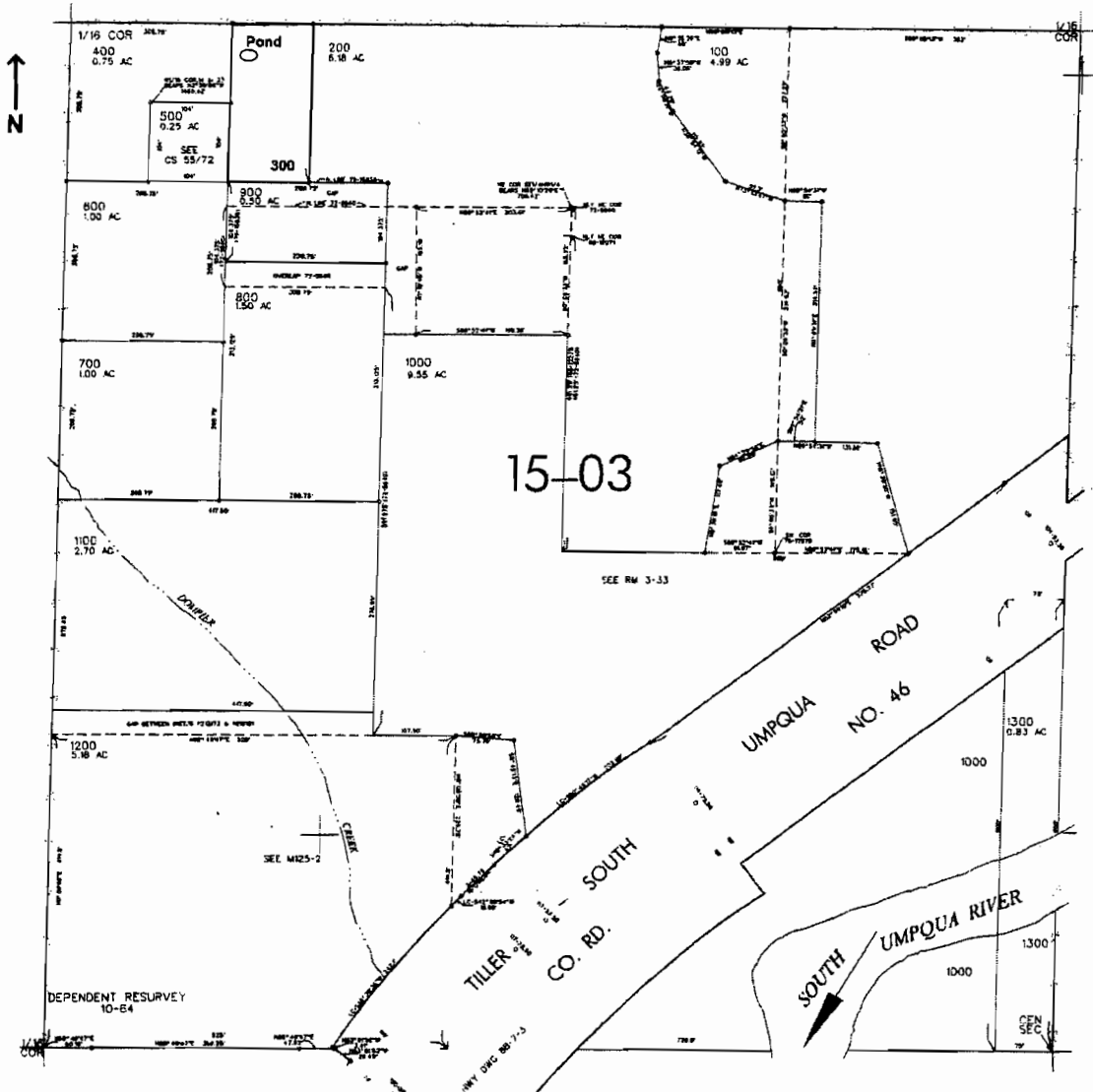

Pond is located 40 ft. S. and 230 ft. E. from the NW corner of the SENW of Sec. 23

RECEIVED BY OWRD

JUN 24 2013

SALEM, OR

30 2 23BD

SE/4 NW/4 SEC. 23 T.30S. R. 2W W.M.  
DOUGLAS COUNTY

REVISED ON  
1-22-68

JENKS  
1" = 100'  
POND

THIS MAP WAS PREPARED FOR  
ASSESSMENT PURPOSE ONLY

CANCELLED MO'S  
100 1002 101  
102 201 202

SEE MAP 30 2 23

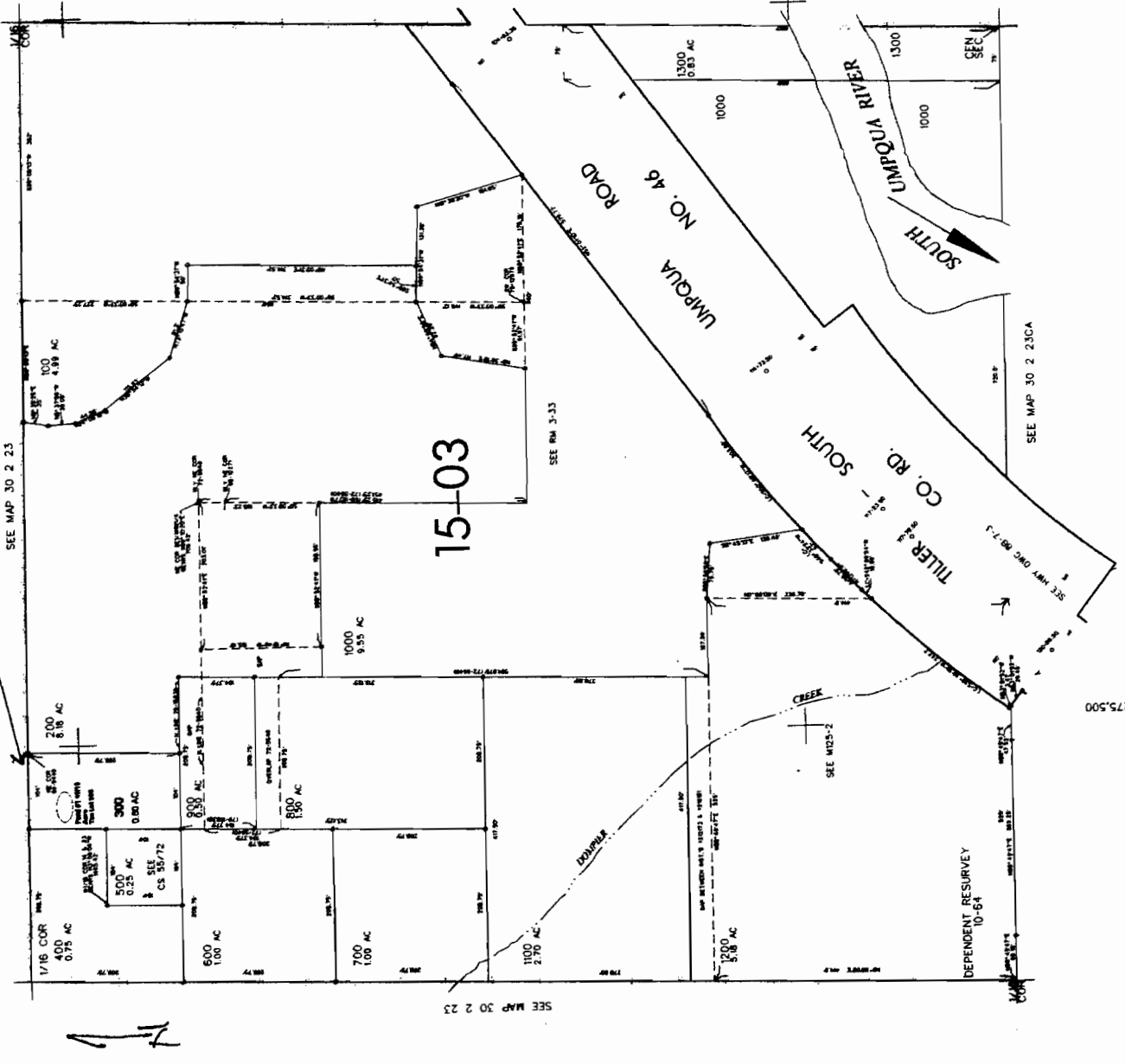

478,500

30 2 23BD

RECEIVED BY

JUN 2 1968

SALE

**EXHIBIT A**

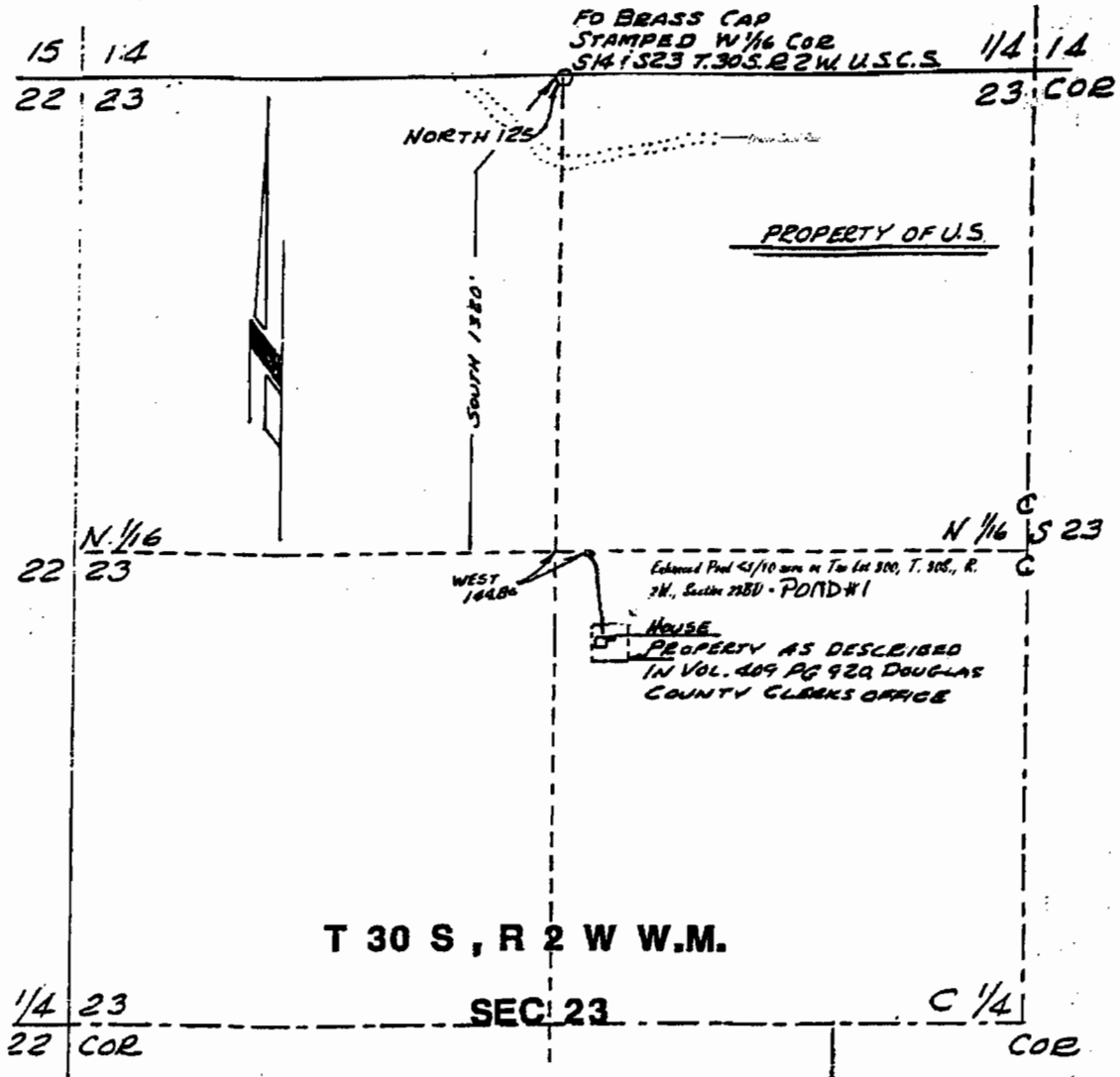

Wetland Enhancement Project - Enlargement of Small Pond in Current Marsh  
 Area - Township 30S., Range 2W., Section 23 BD, Tax Lot 300  
 Jeanie and Jason Jenks  
 464 Piney Hill Lane  
 Tillamook, OR 97141

RECEIVED BY OWRD

JUN 24 2013

SALEM, OR

CANON A

FD BRASS CAP  
STAMPED W 1/16 COR  
S 1/4 T 30 S. R 2 W. U.S.C.S.

1/4 14

15 14

22 23

23 COR

NORTH 125

From Cass. Riv.

PROPERTY OF U.S.

SOUTH 1820'

N 1/16

N 1/16 S 23

22 23

WEST 1648'

Wetland Enhancement Pond - < 1/10 Acre, on Tax Lot 300 of T. 30S., R. 2W., Section 23BD

HOUSE  
PROPERTY AS DESCRIBED  
IN VOL. 409 PG 920, DOUGLAS  
COUNTY CLERKS OFFICE

T 30 S , R 2 W W.M.

SEC 23

1/4 23  
22 COR

C 1/4  
COR

Wetland Enhancement Project - Enlargement of Small Pond in Current Marsh  
Area - Township 30S., Range 2W., Section 23 BD, Tax Lot 300  
Jeanie and Jason Jenks  
464 Piney Hill Lane  
Tiller, OR 97484

RECEIVED BY OWRD

JUN 24 2013

SALEM, OR