

PHILIP AND CATHERINE SCUDERI
 1331 Little Applegate Rd
 Jacksonville, OR 97530

T.39S., R.3W.

T.39S., R.3W.

SE1/4SW1/4
 Section 3

NW1/4SE1/4
 Section 11

SW1/4SE1/4
 Section 11

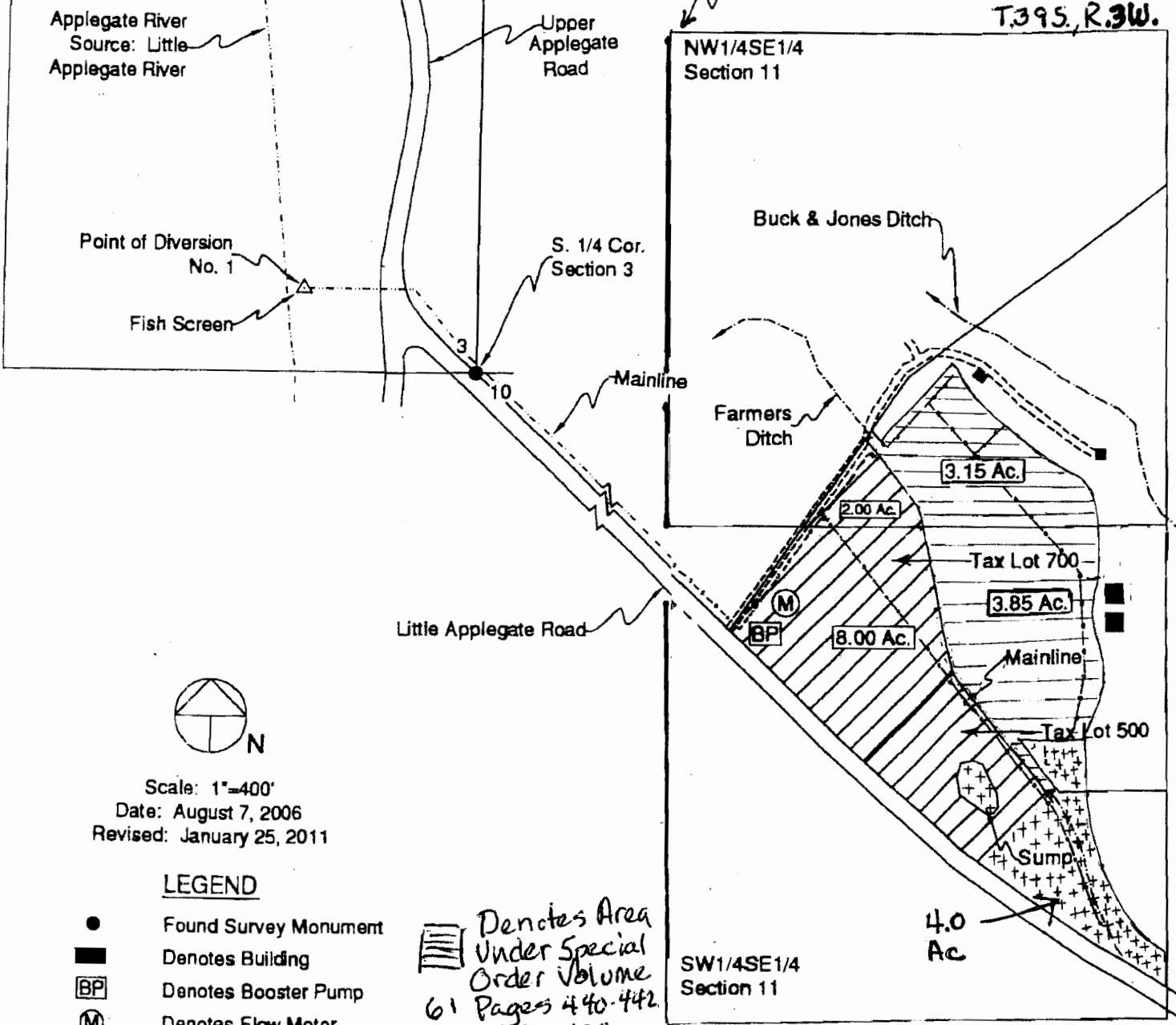

Scale: 1"=400'
 Date: August 7, 2006
 Revised: January 25, 2011

LEGEND

- Found Survey Monument
- Denotes Building
- BP Denotes Booster Pump
- M Denotes Flow Meter
- Denotes Driveway
- - - - - Denotes Mainline Pipe
- ▨ Denotes Area Under Special Order Volume 61 Pages 418-420, Priority Date: 1854

▨ Denotes Area Under Special Order Volume 61 Pages 440-442 and 437-439, Priority Date 1885

+++ Denotes Area for Additional Stored Water

SW1/4SE1/4 & NE1/4SW1/4, SECTION 11
 T.39S., R.3W., W.M.

JACKSON COUNTY OREGON
 RECEIVED BY OWRD
 FOR

JUN 24 2013

SALEM, OR

Point of Diversion No. 1 - Situated 480' West and 230' North of South One-Quarter Corner, Section 3. Fish Screen at Point of Diversion.

S-87915

PHILIP AND CATHERINE SCUDERI
 1331 Little Applegate Rd
 Jacksonville, OR 97530

T.39S., R.3W.

SE1/4SW1/4
 Section 3

Center 1/4 Cor.
 Section 11

T.39S., R.3W.

NW1/4SE1/4
 Section 11

Applegate River
 Source: Little
 Applegate River

Upper
 Applegate
 Road

Buck & Jones Ditch

Point of Diversion
 No. 1

S. 1/4 Cor.
 Section 3

Fish Screen

Mainline

Farmers
 Ditch

3
 10

Little Applegate Road

3.15 Ac.

2.00 Ac.

Tax Lot 700

3.85 Ac.

8.00 Ac.

Mainline

Tax Lot 500

Sump

SW1/4SE1/4
 Section 11

SW1/4SE1/4 & NE1/4SW1/4, SECTION 11
 T.39S., R.3W., W.M.

JACKSON COUNTY OREGON
 RECEIVED BY OWRD
 FOR

JUN 24 2013

SALEM, OR



Scale: 1"=400'

Date: August 7, 2006

Revised: January 25, 2011

LEGEND

- Found Survey Monument
- Denotes Building
- BP Denotes Booster Pump
- M Denotes Flow Meter
- Denotes Driveway
- - - - - Denotes Mainline Pipe
- ▨ Denotes Area Under Special Order Volume 61 Pages 418-420, Priority Date: 1854

▨ Denotes Area Under Special Order Volume 61 Pages 440-442 and 437-439, Priority Date 1885

+++ Denotes Area for Additional Stored Water

Point of Diversion No. 1 - Situated 480' West and 230' North of South One-Quarter Corner, Section 3. Fish Screen at Point of Diversion.

S-87915