

Standard Application Completeness Checklist

Minimum Requirements (OAR 690-310-0040)(ORS 537.400)

This is the checklist used by WRD staff

RECEIVED BY OWRD

JUL 23 2013

Application ~~5-87909~~ County Clackamas Priority Date ~~6-17-2013~~ 7-23-2013 OR

Township 3 South Range 1 East Section 19

Amount 10.25 AF Use Irrigation WM Dist # 20

Applicant Name French Hill Farm

Receipt No. ~~109069~~

Caseworker Assigned Kerry Kavanagh Mary Rohling

Applicant/Organization Name, Mailing Address, and Telephone Number.

All applicants or the applicant's authorized agent (include title or authority if for an organization or corporation), must sign the application in ink. *Signature must be an original "wet" signature. Copies cannot be accepted.*

Source of water. If stored water, is the stored water component filed out, including a non-expired agreement for stored water must be included. (ORS 537.400) **NOTE:** *A surface water application cannot be filed at the same time as a Reservoir or Alt Reservoir if it will be for the use of the stored water under the PROPOSED Reservoir application, Expedited Secondary(E2).*

If for stored water not under contract, is the source valid / Permit or Certificate issued (Y) N
List Permit or Certificate number K-14939

The proposed source is or is not (circle one) withdrawn from further appropriation. If it is withdrawn under ORS 538, then return application and fees. If it is withdrawn by other means, accept the application and a negative IR will be issued.

Property ownership indicated.

If applicant does not own all the land, the affected landowner's name and mailing address must be listed. N/A

If applicant does not own all the land, a signed statement declaring the existence of either written authorization or an easement permitting access to land crossed by the proposed ditch canal or other work must be submitted. N/A

Well Development (pg. 4 & 5) or a well log report. N/A

Proposed use of water. If supplemental, list primary acreage. (*Irrigation and Suppl Irrigation together, is 2 uses*)

Supplemental data sheets enclosed (if needed)

Form M (Municipal or Quasi-Municipal) N/A

Spring Description Sheet (if source is a spring) N/A

- Amount of water from *each* source in gallons per minute (GPM), cubic feet per second (CFS), or acre feet (AF)
- Period of use
- Water management section (Please estimate if the water system has not been designed).
- Resource Protection Section (*N/A for Groundwater*)
- Project schedule (If system is already completed, indicate "existing").
- Preliminary plans and specifications including dam height, width, crest width and surface area for each reservoir for all standard reservoir applications *N/A*
- A map prepared by a CWRE for a standard reservoir application proposing to store more than 9.2 acre feet and having a dam height of more than 10 feet *N/A*
- You must include a Legal description of all the properties involved where water is diverted, crossed, and used. The Legal description includes a metes and bounds, or other government survey description. A copy of the deed, land sales contract or title insurance policy can provide this information, or you may submit a lot book report prepared by a title company. The Department will not accept a copy of the tax bill.

not signed → A completed Land-Use Form or receipt signed and dated by the appropriate planning department officials. *Please be certain that the Land-Use form lists all lands involved and all uses proposed. Date of signature must be within the past 12 months. Signature must be an original "wet" signature. Copies cannot be accepted.*

The map must meet all the minimum requirements of OAR 690-310-0050.

Township, Range, Section

No Location of main canals, ditches, pipelines or flumes (if POA/POD is outside of POU)

Place of use, 1/4, 1/4=s and tax lot clearly identified

Even map scale not less than 4" = 1 mile (example: 1" = 100 ft, 1" = 200 ft, etc.)

No Location of **each** diversion point, well or dam by reference to a recognized public land survey corner. Multiple wells shall be uniquely labeled, and identified on well logs if existing.

No Reference corner on map

North Directional Symbol

Number of acres per 1/4, 1/4, if for irrigation, nursery, or agriculture

Other _____

RECEIVED BY OWRD

JUL 23 2013

SALEM, OR

Fees: Amount of water requested _____

Base Fee \$ 400

Total Exam Fees \$ ~~656.25~~ 675.00

1st CFS/AF \$ _____

Permit Recording Fees \$ _____

Addnl CFS/ AF @ 10.25 = 275

Mitigation Fee \$ _____

Addnl POD/POA @ _____ = _____

Total Paid \$ 656.25

Addnl Use @ _____ = _____

Amount Due \$ ~~656.25~~ 18.75

Amount Returned \$ 0

Reviewed by: Ann Reece

Date: 6-19-2013

JG

Application for a Permit to Use Surface Water

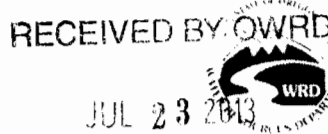

Oregon Water Resources Department
725 Summer Street NE, Suite A
Salem, Oregon 97301-1266
(503) 986-0900
www.wrd.state.or.us



JUN 17 2013

SALEM, OR

SALEM, OR Water-Use Permit Application Processing

1. Completeness Determination

The Department evaluates whether the application and accompanying map contain all of the information required under OAR 690-310-0040 and OAR 690-310-0050 (www.oregon.gov/owrd/law.our). The Department also determines whether the proposed use is prohibited by statute. If the Department determines that the application is incomplete, all fees have not been paid, or the use is prohibited by statute, the application and all fees submitted are returned to the applicant.

2. Initial Review

The Department reviews the application to determine whether water is available during the period requested, whether the proposed use is restricted or limited by rule or statute, and whether other issues may preclude approval of or restrict the proposed use. An Initial Review (IR) containing preliminary determinations is mailed to the applicant. The applicant has 14 days from the mailing date to withdraw the application from further processing and receive a refund of all fees paid minus \$200. The applicant may put the application on hold for up to 180 days and may request additional time if necessary.

3. Public Notice

Within 7 days of the mailing of the initial review, the Department gives public notice of the application in the weekly notice published by the Department at www.oregon.gov/owrd. The public comment period is 30 days from publication in the weekly notice.

4. Proposed Final Order Issued

The Department reviews any comments received, including comments from other state agencies related to the protection of sensitive, threatened or endangered fish species. Within 60 days of completion of the IR, the Department issues a Proposed Final Order (PFO) explaining the proposed decision to deny or approve the application. A PFO proposing approval of an application will include a draft permit, and may request additional information or outstanding fees required prior to permit issuance.

5. Public Notice

Within 7 days of issuing the PFO, the Department gives public notice in the weekly notice. Notice includes information about the application and the PFO. Protest must be received by the Department within 45 days after publication of the PFO in the weekly notice. Anyone may file a protest. The protest filing fee is \$300.00 for the applicant and \$600.00 for non-applicants. Protests are filed on approximately 10% of Proposed Final Orders. If a protest is filed the Department will attempt to settle the protest but will schedule a contested case hearing if necessary.

6. Final Order Issued

If no protests are filed, the Department can issue a Final Order within 60 days of the close of the period for receiving protest. If the application is approved, a permit is issued. The permit specifies the details of the authorized use and any terms, limitations or conditions that the Department deems appropriate.

RECEIVED BY

JUN 17 2013

Minimum Requirements Checklist

Minimum Requirements (OAR 690-310-0040, OAR 690-310-0050 & ORS 537.140)

Include this checklist with the application

Check that each of the following items is included. The application will be returned if all required items are not included. If you have questions, please call the Water Rights Customer Service Group at (503) 986-0900.

- SECTION 1: applicant information and signature
- SECTION 2: property ownership
- SECTION 3: source of water requested
- SECTION 4: water use
- SECTION 5: water management
- SECTION 6: resource protection
- SECTION 7: project schedule
- SECTION 8: within a district
- SECTION 9: remarks

RECEIVED BY OWRD

JUL 23 2013

SALEM, OR

Attachments:

- Land Use Information Form with approval and signature (*must be an original*) or signed receipt
- Provide the legal description of: (1) the property from which the water is to be diverted, (2) any property crossed by the proposed ditch, canal or other work, and (3) any property on which the water is to be used as depicted on the map.
- Fees - Amount enclosed: \$ 1,056.25 (\$400 base + \$256.25 af + \$400 if approved recording)
See the Department's Fee Schedule at www.oregon.gov/owrd or call (503) 986-0900.

Provide a map and check that each of the following items is included:

- Permanent quality and drawn in ink
- Even map scale not less than 4" = 1 mile (example: 1" = 400 ft, 1" = 1320 ft, etc.)
- North Directional Symbol
- Township, Range, Section, Quarter/Quarter, Tax Lots
- Reference corner on map
- Location of each well, and/or dam if applicable, by reference to a recognized public land survey corner (distances north/south and east/west)
- Indicate the area of use by Quarter/Quarter and tax lot clearly identified
- Number of acres per Quarter/Quarter and hatching to indicate area of use if for primary irrigation, supplemental irrigation, or nursery
- Location of main canals, ditches, pipelines or flumes (if well is outside of the area of use)
- Other:

S-8710

Standard Application Completeness Checklist

Minimum Requirements (OAR 690-310-0040)(ORS 537.400)

This is the checklist used by WRD staff

Yes No

E2

Application S-87918 County Clackamas Priority Date 7-23-13

Township 3S Range 1E Section 19

Amount 10.25AF Use irrig of 8.0 ac WM Dist # 20

Applicant Name French Hill Farm

Receipt No. 109384

Caseworker Assigned Kerry Kavanagh Mary Rohling

Applicant/Organization Name, Mailing Address, and Telephone Number.

All applicants or the applicant's authorized agent (include title or authority if for an organization or corporation), must sign the application in ink. *Signature must be an original "wet" signature. Copies cannot be accepted.*

Source of water. If stored water, is the stored water component filed out, including a non-expired agreement for stored water must be included. (ORS 537.400) **NOTE:** *A surface water application cannot be filed at the same time as a Reservoir or Alt Reservoir if it will be for the use of the stored water under the PROPOSED Reservoir application, Expedited Secondary(E2).* French Hill Reservoir

If for stored water not under contract, is the source valid (Permit or Certificate issued Y N) List Permit or Certificate number R-14939 → non-cancelled Permit R-14939

The proposed source is or is not (circle one) withdrawn from further appropriation. If it is withdrawn under ORS 538, then return application and fees. If it is withdrawn by other means, accept the application and a negative IR will be issued.

Property ownership indicated.

If applicant does not own all the land, the affected landowner's name and mailing address must be listed.

If applicant does not own all the land, a signed statement declaring the existence of either written authorization or an easement permitting access to land crossed by the proposed ditch canal or other work must be submitted.

Well Development (pg. 4 & 5) or a well log report.

Proposed use of water. If supplemental, list primary acreage. (Irrigation and Suppl Irrigation together, is 2 uses) irrig of 8.0 acres

Supplemental data sheets enclosed (if needed)
Form M (Municipal or Quasi-Municipal)

Spring Description Sheet (if source is a spring)

Amount of water from *each* source in gallons per minute (GPM), cubic feet per second (CFS), or acre feet (AF) 10.25 AF

Period of use May 15 - Sept 15

Water management section (Please estimate if the water system has not been designed).

Resource Protection Section (*N/A for Groundwater*)

Project schedule (If system is already completed, indicate "existing").

Preliminary plans and specifications including dam height, width, crest width and surface area for each reservoir for all standard reservoir applications

A map prepared by a CWRE for a standard reservoir application proposing to store more than 9.2 acre feet and having a dam height of more than 10 feet

You must include a legal description of all the properties involved where water is diverted, crossed, and used. The Legal description includes a metes and bounds, or other government survey description. A copy of the deed, land sales contract or title insurance policy can provide this information, or you may submit a lot book report prepared by a title company. The Department will not accept a copy of the tax bill.

A completed Land-Use Form or receipt signed and dated by the appropriate planning department officials. *Please be certain that the Land-Use form lists all lands involved and all uses proposed. Date of signature must be within the past 12 months. Signature must be an original "wet" signature. Copies cannot be accepted.*

The map must meet all the minimum requirements of OAR 690-310-0050.

- Township, Range, Section
- Location of main canals, ditches, pipelines or flumes (if POA/POD is outside of POU)
- Place of use, 1/4, 1/4=s and tax lot clearly identified
- Even map scale not less than 4" = 1 mile (example: 1" = 100 ft, 1" = 200 ft, etc.)
- Location of **each** diversion point, well or dam by reference to a recognized public land survey corner. Multiple wells shall be uniquely labeled, and identified on well logs if existing.
- Reference corner on map
- North Directional Symbol
- Number of acres per 1/4, 1/4, if for irrigation, nursery, or agriculture
- Other _____

Fees: Amount of water requested 10.25 AF 7-23-13 Paid \$ 656.25

Base Fee \$ 450

11 AF 1st CFS AF \$ 30 = 330

Addnl CFS/ AF @ _____ = _____

Addnl POD/POA @ _____ = _____

Addnl Use @ _____ = _____

Total Exam Fees \$ 780

Permit Recording Fees \$ 450

Mitigation Fee \$ _____

Total Paid \$ 656.25

Amount Due \$ 123.75 (new fees)

Amount Returned \$ _____

Reviewed by: KJK Date: 7-23-13

Added 7-23-13
FKK

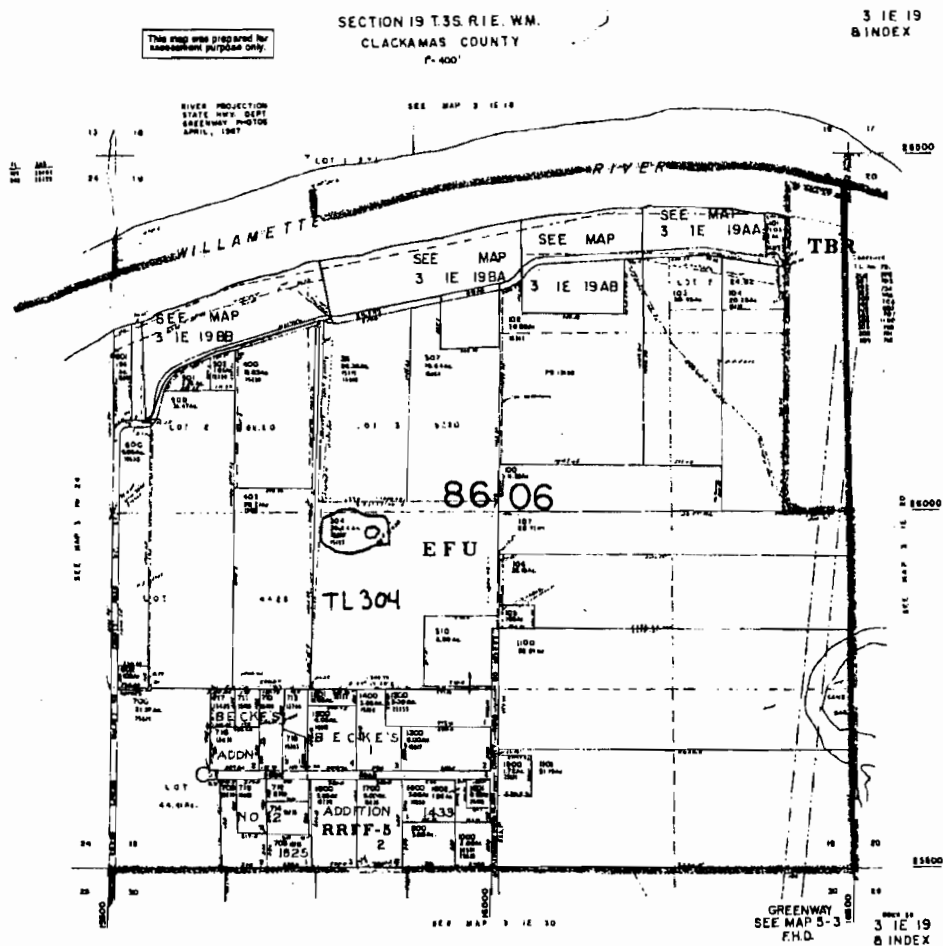

Location:

3 S., 1 E., Section 19 Tax Lot 304

POD is 238' South and 792' West from
Center of Section 19 in the NE 1/4, of the SW 1/4

Scale: 1 inch = 1320 feet

R-87708



RECEIVED

MAR 23 2011

CLACKAMAS COUNTY DEPT
SALEM, OREGON

STATE OF OREGON

COUNTY OF CLACKAMAS

PERMIT TO CONSTRUCT A RESERVOIR AND STORE THE PUBLIC WATERS

THIS PERMIT IS HEREBY ISSUED TO

AL JUBITZ
5505 SW HEWETT BLVD
PORTLAND, OR 97221

The specific limits and conditions of the use are listed below.

APPLICATION FILE NUMBER: R-87708

SOURCE OF WATER: UNNAMED STREAM, A TRIBUTARY OF WILLAMETTE RIVER

STORAGE FACILITY: FRENCH HILL RESERVOIR

PURPOSE OR USE OF THE STORED WATER: IRRIGATION, AESTHETICS, FISH CULTURE, AND WILDLIFE

MAXIMUM VOLUME: 17.0 ACRE FEET EACH YEAR

WATER MAY BE APPROPRIATED FOR STORAGE DURING THE PERIOD: NOVEMBER 1 THROUGH APRIL 30

DATE OF PRIORITY: MARCH 23, 2011

THE AREA SUBMERGED BY THE RESERVOIR, WHEN FULL, WILL BE 2.1 ACRES. THE MAXIMUM HEIGHT OF THE DAM SHALL NOT EXCEED 5.0 FEET.

DAM LOCATION: NE ¼ SW ¼, SECTION 19, T3S, R1E, W.M.; 238 FEET SOUTH AND 792 FEET WEST FROM C1/4 CORNER, SECTION 19

THE AREA TO BE SUBMERGED BY THE RESERVOIR IS LOCATED AS FOLLOWS:

NE ¼ SW ¼
SECTION 19
TOWNSHIP 3 SOUTH, RANGE 1 EAST, W.M.

Measurement, recording and reporting conditions:

- A. Before water use may begin under this permit, the permittee shall install a totalizing flow meter or other suitable measuring device as approved by the Director at each point of diversion. The permittee shall maintain the meter or measuring device in good working order.

- B. The permittee shall allow the watermaster access to the meter or measuring device; provided however, where the meter or measuring device is located within a private structure, the watermaster shall request access upon reasonable notice.
- C. The Director may require the permittee to keep and maintain a record of the amount (volume) of water stored, and may require the permittee to report water storage on a periodic schedule as established by the Director. In addition, the Director may require the permittee to report general water-use information, the periods of water use and the place and nature of use of water under the permit.
- D. The Director may provide an opportunity for the permittee to submit alternative measuring and reporting procedures for review and approval.

If the volume of the completed reservoir is 9.2 acre feet or more and a dam is used to impound the water, the height of the dam shall be less than 10.0 feet.

The storage of water allowed herein is subject to the installation and maintenance of an outlet pipe (with a minimum diameter of 8" for any in-channel reservoir). This requirement may be waived if the Department determines other means have been provided to evacuate water when necessary.

The permittee shall pass all live flow outside the storage season described above.

The Director may require the user to measure inflow and outflow, above and below the reservoir respectively, to ensure that live flow is not impeded outside the storage season. Measurement devices and their implementation must be acceptable to the Director, and the Director may require that data be recorded on a specified periodic basis and reported to the Department annually or more frequently.

This permit allows an annual appropriation (not to exceed the specified volume). This permit does not provide for the appropriation of water for out-of-reservoir uses, the maintenance of the water level or maintaining a suitable freshwater condition. If any water is to be used for out-of-reservoir purposes, a secondary water right is required. If any additional live flow is to be appropriated to maintain either the water level or a suitable freshwater condition, an additional water right is required.

The permittee shall not construct, operate or maintain any dam or artificial obstruction to fish passage in the channel of the subject stream without providing a fishway to ensure adequate upstream and downstream passage for fish, unless the permittee has requested and been granted a fish passage waiver by the Oregon Fish and Wildlife Commission. The permittee is hereby directed to contact an Oregon Department of Fish and Wildlife Fish Passage Coordinator, before beginning construction of any in-channel obstruction.

Notwithstanding that Oregon Department of Fish and Wildlife has made a determination that fish screens and/or by-pass devices are not necessary at the time of permit issuance, the permittee may be required in the future to install, maintain, and operate fish screening and/or by-pass devices to prevent fish from entering the proposed diversion, and to provide adequate upstream and downstream passage for fish.

STANDARD CONDITIONS

Failure to comply with any of the provisions of this permit may result in action including, but not limited to, restrictions on the use, civil penalties, or cancellation of the permit.

If the riparian area is disturbed in the process of developing a point of diversion, the permittee shall be responsible for restoration and enhancement of such riparian area in accordance with ODFW's Fish and Wildlife Habitat Mitigation Policy OAR 635-415. For purposes of mitigation, the ODFW Fish and Wildlife Habitat Mitigation Goals and Standards, OAR 635-415, shall be followed.

The use may be restricted if the quality of the source stream or downstream waters decreases to the point that those waters no longer meet state or federal water quality standards due to reduced flows.

This permit is for the beneficial use of water without waste. The water user is advised that new regulations may require the use of best practical technologies or conservation practices to achieve this end.

By law, the land use associated with this water use must be in compliance with statewide land-use goals and any local acknowledged land-use plan.

The use of water allowed herein may be made only at times when sufficient water is available to satisfy all prior rights, including prior rights for maintaining instream flows.

Construction shall be completed and the permitted volume of water shall be stored within five years of the date of permit issuance. If additional time is needed, the permittee may submit an application for extension of time, which may be approved based upon the merit of the application.

Within one year after storage of water, the permittee shall submit a claim of beneficial use, which includes a map and report, prepared by a Certified Water Rights Examiner.

Issued December 15, 2011

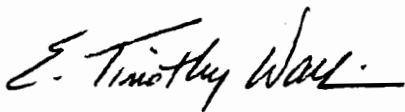

E. Timothy Wallin, Water Rights Program Manager
for Phillip C. Ward, Director
Water Resources Department

WATER RESOURCES DEPARTMENT

RECEIPT # **109384**

725 Summer St. N.E. Ste. A
SALEM, OR 97301-4172
(503) 986-0900 / (503) 986-0904 (fax)

INVOICE # _____

RECEIVED FROM: French Hill Farm LLC APPLICATION SX7117
 BY: _____ PERMIT _____
 CASH: CHECK: # 14180 OTHER: (IDENTIFY) _____ TRANSFER _____
 TOTAL REC'D \$ 656.25

1083 TREASURY 4170 WRD MISC CASH ACCT

0407 COPIES \$ _____
 OTHER: (IDENTIFY) \$ _____
 0243 I/S Lease _____ 0244 Muni Water Mgmt. Plan _____ 0245 Cons. Water _____

4270 WRD OPERATING ACCT

MISCELLANEOUS

0407 COPY & TAPE FEES 46111 \$ _____
 0410 RESEARCH FEES \$ _____
 0408 MISC REVENUE: (IDENTIFY) _____ \$ _____
 TC162 DEPOSIT LIAB. (IDENTIFY) _____ \$ _____
 0240 EXTENSION OF TIME \$ _____

WATER RIGHTS:

EXAM FEE	RECORD FEE
0201 SURFACE WATER \$ <u>656.25</u> 0202 \$ _____	0203 GROUND WATER \$ _____ 0204 \$ _____
0205 TRANSFER \$ _____	

WELL CONSTRUCTION

EXAM FEE	LICENSE FEE
0218 WELL DRILL CONSTRUCTOR \$ _____ 0219 \$ _____	LANDOWNER'S PERMIT 0220 \$ _____
OTHER (IDENTIFY) _____	

0536 TREASURY 0437 WELL CONST. START FEE

0211 WELL CONST START FEE \$ _____ CARD # _____
 0210 MONITORING WELLS \$ _____ CARD # _____
 OTHER (IDENTIFY) _____

0607 TREASURY 0467 HYDRO ACTIVITY LIC NUMBER

0233 POWER LICENSE FEE (FWWRD) _____ \$ _____
 0231 HYDRO LICENSE FEE (FWWRD) _____ \$ _____
 HYDRO APPLICATION _____ \$ _____

TREASURY OTHER / RDX

FUND _____ TITLE _____
 OBJ. CODE _____ VENDOR # _____
 DESCRIPTION _____ \$ _____

RECEIPT: **109384** DATED: 7-23-13 BY: [Signature]
 Distribution - White Copy - Customer, Yellow Copy - Fiscal, Blue Copy - File, Buff Copy - Fiscal

FRENCH HILL FARM LLC

Oregon Water Resources Department					6/13/13	14180
Date	Type	Reference	Original Amt.	Balance Due	Discount	Payment
6/13/13	Bill	Water Use Permit Ap	656.25	656.25		656.25
			RECEIVED BY OWRD		Check Amount	656.25

RECEIVED BY OWRD
 JUN 17 2013
 Please note: We should have \$400 on deposit
 Our check # 13315 dated 3/21/11. Please call
 us @ 503-292-0046 if we owe you more. We
 don't want to delay this application. [Signature]
 Bank of America 656.25