

# Map for: Robinson Farms. LLC

Location: SE 1/4 of the SE 1/4 of Section 6, The NE 1/4 of the NE 1/4 of Section 7, and being within Joseph Watt DLC No. 80, T. 5 S., R.4 W., Willamette Meridian, Yamhill County, Oregon

William Garrison DLC#40

Tax Lots: 5407 - 100

Date: 20 March 2013

Application No. \_\_\_\_\_

RECEIVED BY OWRD

JUL 24 2013

SALEM, OR

A87919

TL4505-502  
ROBINSON FARMS, LLC

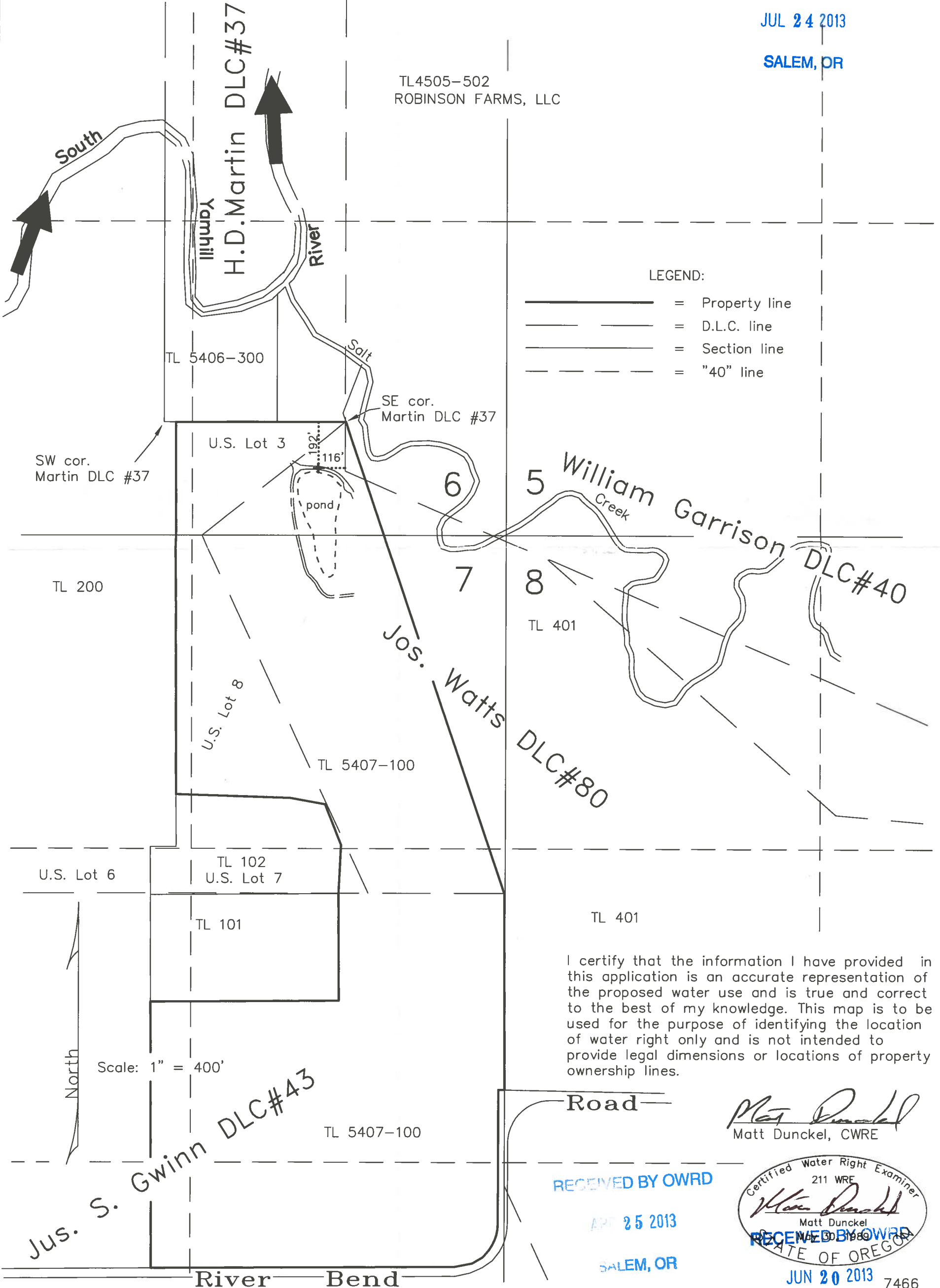

LEGEND:

- = Property line
- = D.L.C. line
- = Section line
- = "40" line

I certify that the information I have provided in this application is an accurate representation of the proposed water use and is true and correct to the best of my knowledge. This map is to be used for the purpose of identifying the location of water right only and is not intended to provide legal dimensions or locations of property ownership lines.

*Matt Dunckel*  
Matt Dunckel, CWRE

RECEIVED BY OWRD

APR 25 2013

SALEM, OR



JUN 20 2013

7466

SALEM, OR

# Exhibit "A"

Location: SE 1/4 of the SE 1/4 of Section 6,  
The NE 1/4 of the NE 1/4 of Section 7,  
and being within Joseph Watt DLC No. 80, T. 5 S.,  
R.4 W., Willamette Meridian, Yamhill County,  
Oregon

Tax Lots: 5407 - 100

Date: 20 March 2013

Application No. \_\_\_\_\_

Dam height is approximately 15'  
- the pond was excavated in a  
low area and the excavated dirt  
was placed for the dam

SE cor.  
Martin DLC #37

RECEIVED BY OWRD  
JUL 24 2013  
SALEM, OR

12-8-13



Scale: 1" = 50'

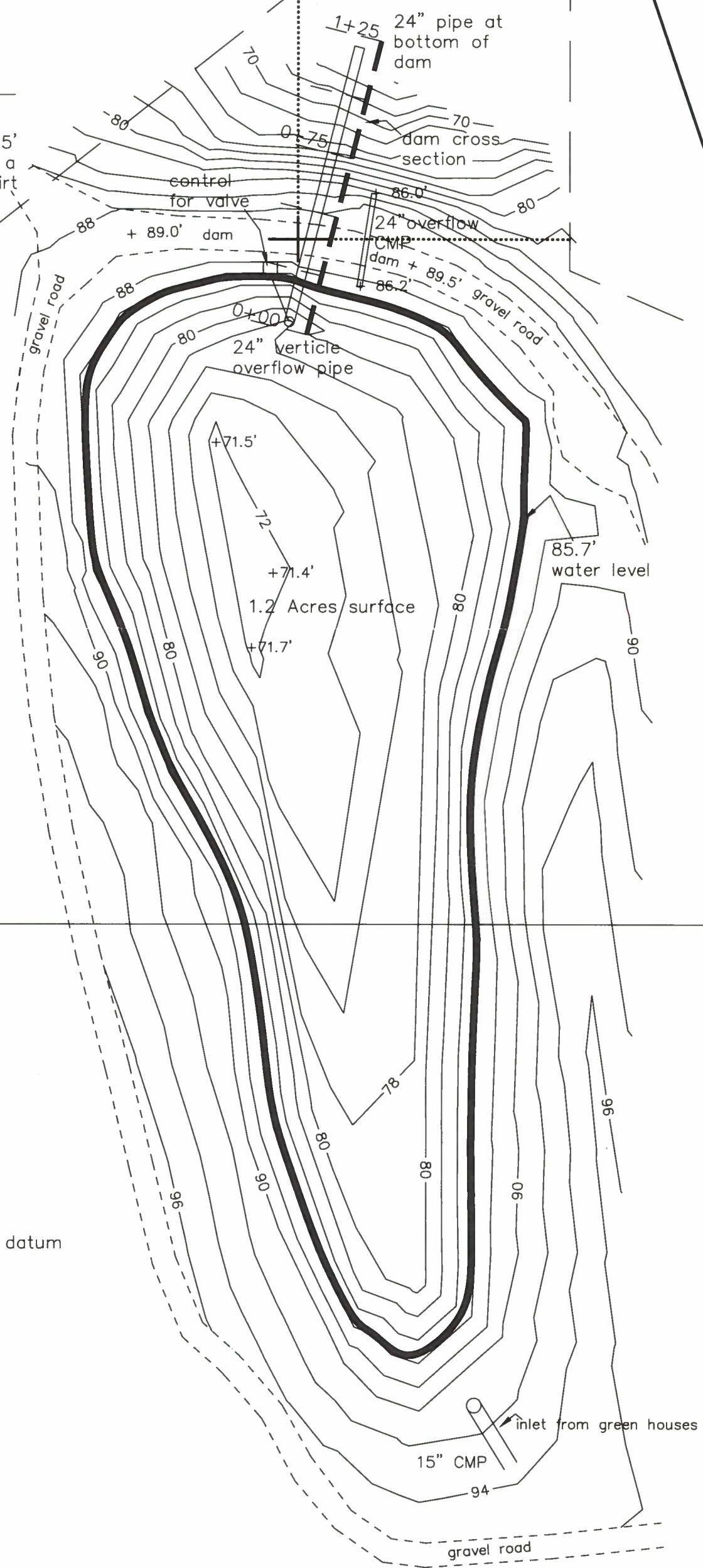

pond  
1.20 Acres surface  
14.3' at deepest point  
contour interval 2'  
elevations on assumed datum

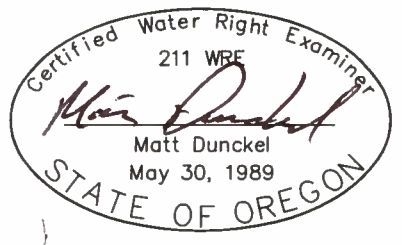

6  
7

# Exhibit "B"

Location: SE 1/4 of the SE 1/4 of Section 6,  
The NE 1/4 of the NE 1/4 of Section 7,  
and being within Joseph Watt DLC No. 80, T. 5 S.,  
R.4 W., Willamette Meridian, Yamhill County,  
Oregon

Tax Lots: 5407 - 100

Date: 20 March 2013

Application No. \_\_\_\_\_

RECEIVED BY OWRD

JUL 24 2013

SALEM, OR

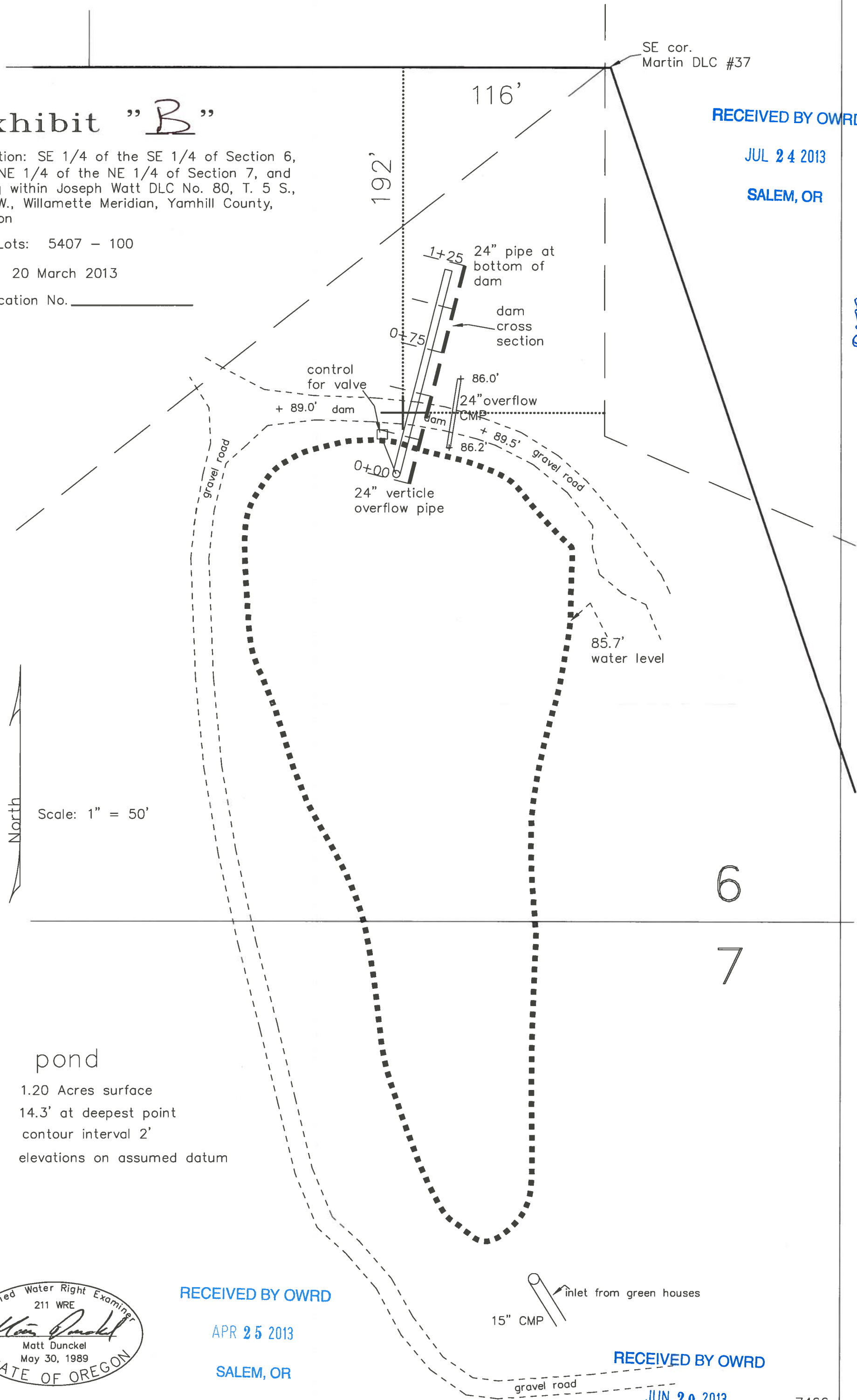

North

Scale: 1" = 50'

pond  
1.20 Acres surface  
14.3' at deepest point  
contour interval 2'  
elevations on assumed datum

6

7

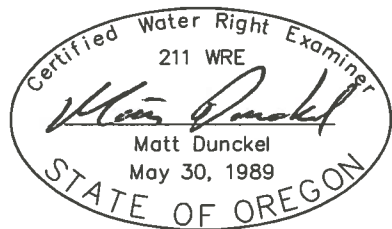

RECEIVED BY OWRD

APR 25 2013

SALEM, OR

RECEIVED BY OWRD

JUN 20 2013

SALEM, OR

428-R

# Exhibit "C"

Location: SE 1/4 of the SE 1/4 of Section 6,  
The NE 1/4 of the NE 1/4 of Section 7, and  
being within Joseph Watt DLC No. 80, T. 5 S.,  
R. 4 W., Willamette Meridian, Yamhill County,  
Oregon

Tax Lots: 5407 - 100

Date: 20 March 2013

Application No. \_\_\_\_\_

RECEIVED BY OWRD

JUL 24 2013

SALEM, OR

RECEIVED BY OWRD

APR 25 2013

SALEM, OR

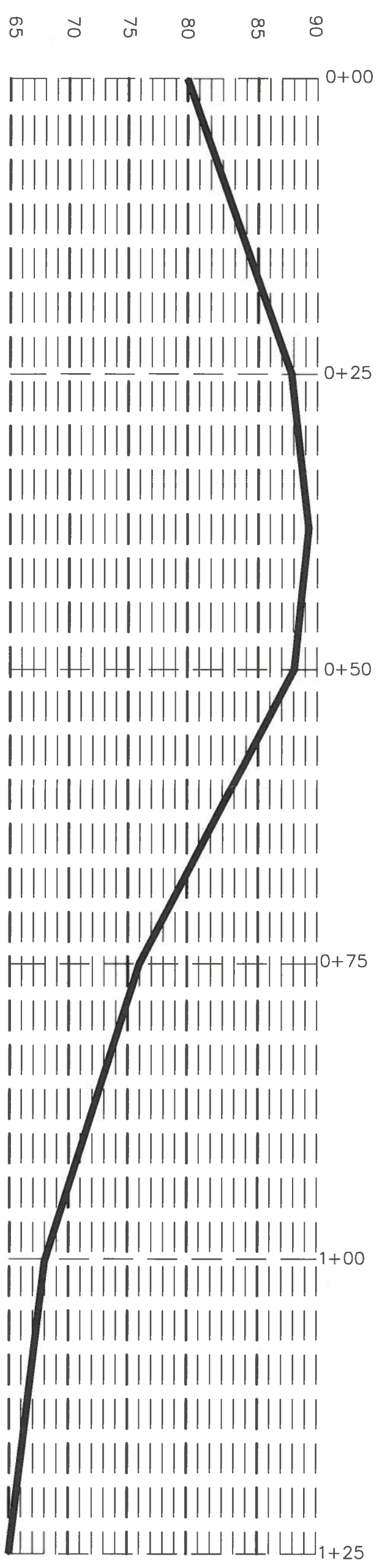

Dam Cross Section Scale: 1" = 10'

Matt Dunckel  
 MacDonald & Assoc.  
 3765 Riverside Drive  
 McMinnville, Oregon 97128  
 Phone: 503-472-7904  
 Fax: 503-472-0367

