

T13S R34E W.M.
GRANT COUNTY

SEE MAP 12 34
STANDARD PARALLEL
1" = 2000'

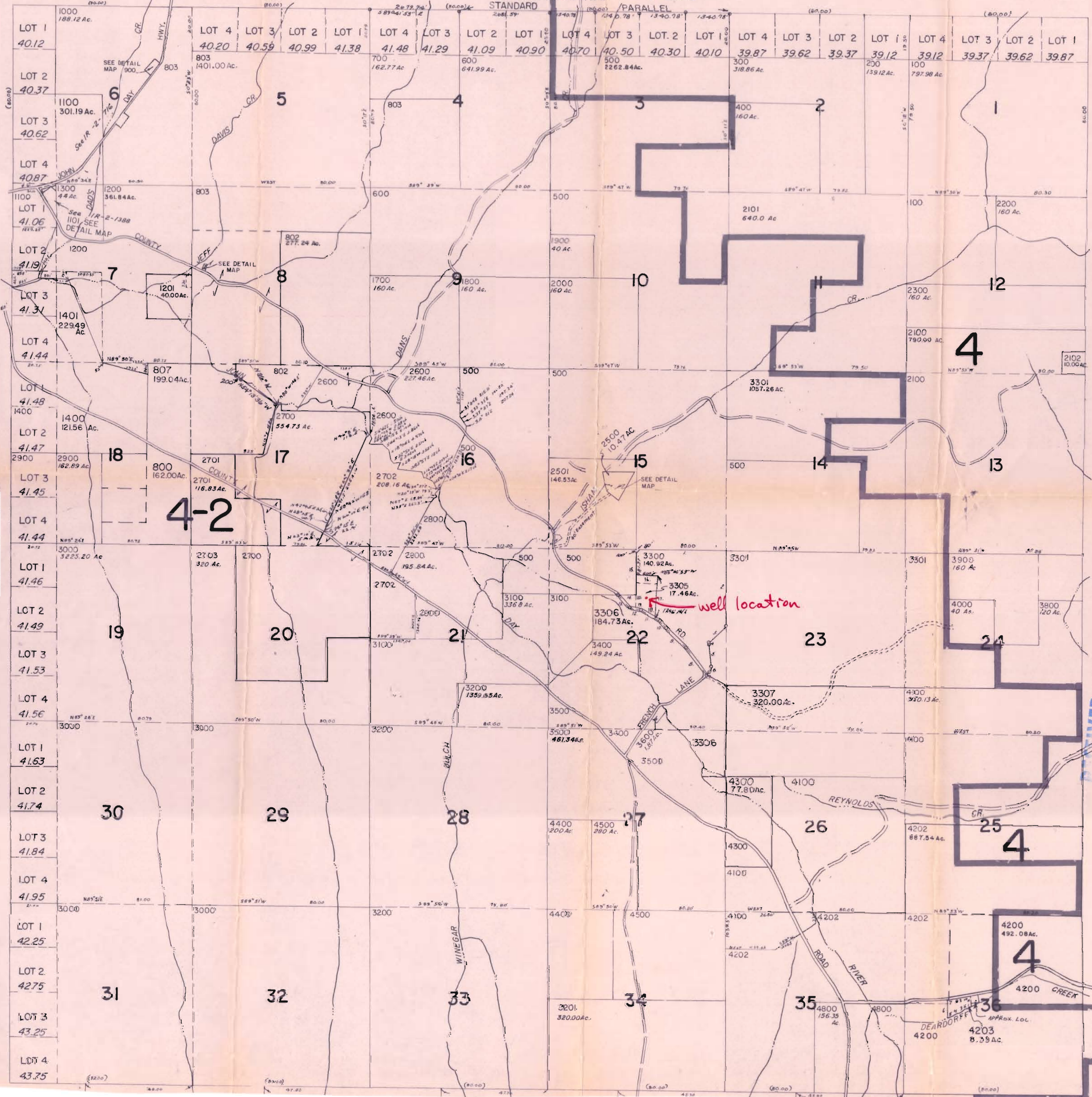

- CANCELLED NOS.
- 1500 1102
 - 3700 1103
 - 4600 2502
 - 2400 4204
 - 801
 - 1600
 - 4700
 - 4201
 - 4900
 - 4901
 - 804
 - 806
 - 805
 - 3302
 - 3303
 - 3304

- PARCEL 3300
- 1. 5.03° 19' 41" E 25' N/L
 - 2. 5.66° 08' 49" W 172.42'
 - 3. 5.57° 50' 00" W 140.00'
 - 4. 5.70° 00' 00" W 445.00'
 - 5. N 46° 00' 00" W 49.28'
 - 6. N 00° 30' 35" E 507.85'
 - 7. N 0° 00' 00" E 315.00'
 - 8. N 75° 35' 00" E 121.40'
 - 9. N 49° 20' 00" E 185.60'
 - 10. N 72° 21' 00" E 107.56'
 - 11. S 03° 19' 41" E 385.91'

- PARCEL 4203
- 1. 5.03° 19' 41" E 25' N/L
 - 2. 5.66° 08' 49" W 172.42'
 - 3. 5.57° 50' 00" W 140.00'
 - 4. 5.70° 00' 00" W 445.00'
 - 5. N 46° 00' 00" W 49.28'
 - 6. N 00° 30' 35" E 507.85'
 - 7. N 0° 00' 00" E 315.00'
 - 8. N 75° 35' 00" E 121.40'
 - 9. N 49° 20' 00" E 185.60'
 - 10. N 72° 21' 00" E 107.56'
 - 11. S 03° 19' 41" E 385.91'

SEE MAP 13 33

SEE MAP 13 35

RECEIVED
OCT 24 1994
SALEM, OREGON

Application No. G13857
Permit No.

THIS MAP WAS PREPARED FOR ASSESSMENT PURPOSES ONLY