

TOWNSHIP 37 SOUTH, RANGE 8 EAST, W. M.

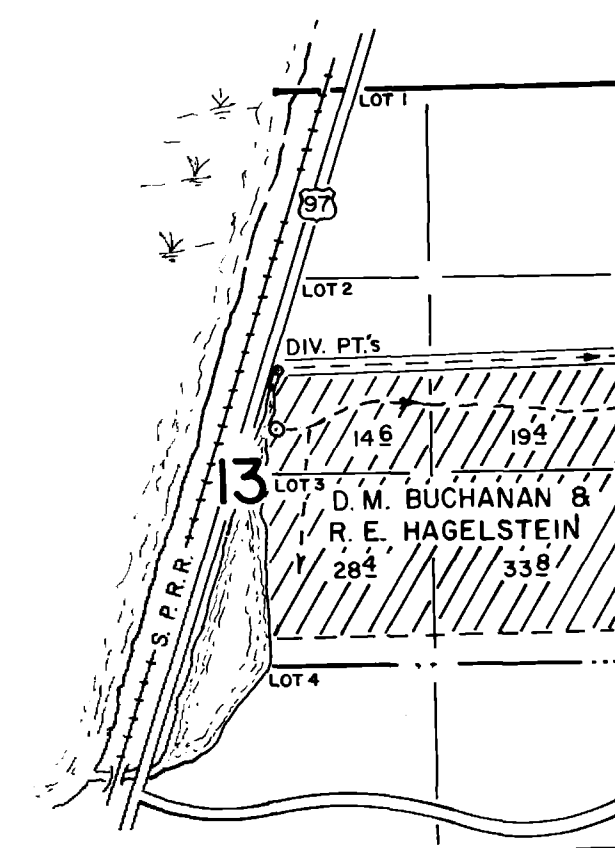

NOTE ON SECTIONS 31, 32, & 33:
THE 1858 SURVEY BY E.T.T. FISCHER ONLY MEANDERED THE HIGH RIDGE IN SEC. 33. THE REMAINDER WAS CLASSED AS SWAMP. THE SWAMP AREA APPARENTLY WAS PATENTED TO THE STATE OF OREGON WITHOUT BENEFIT OF SURVEY. THE LOTS AND AREAS ON THE 1882 G.L.O. PLAT WERE PROTRACTED BASED ON "SWORN" TESTIMONY. DUE TO THE LACK OF NOTES THE MEANDER LINE WAS NOT MAPPED AND THE IRRIGATED ACRES PER LOT MAY NOT CORRESPOND TO THE PATENTED ACRES.

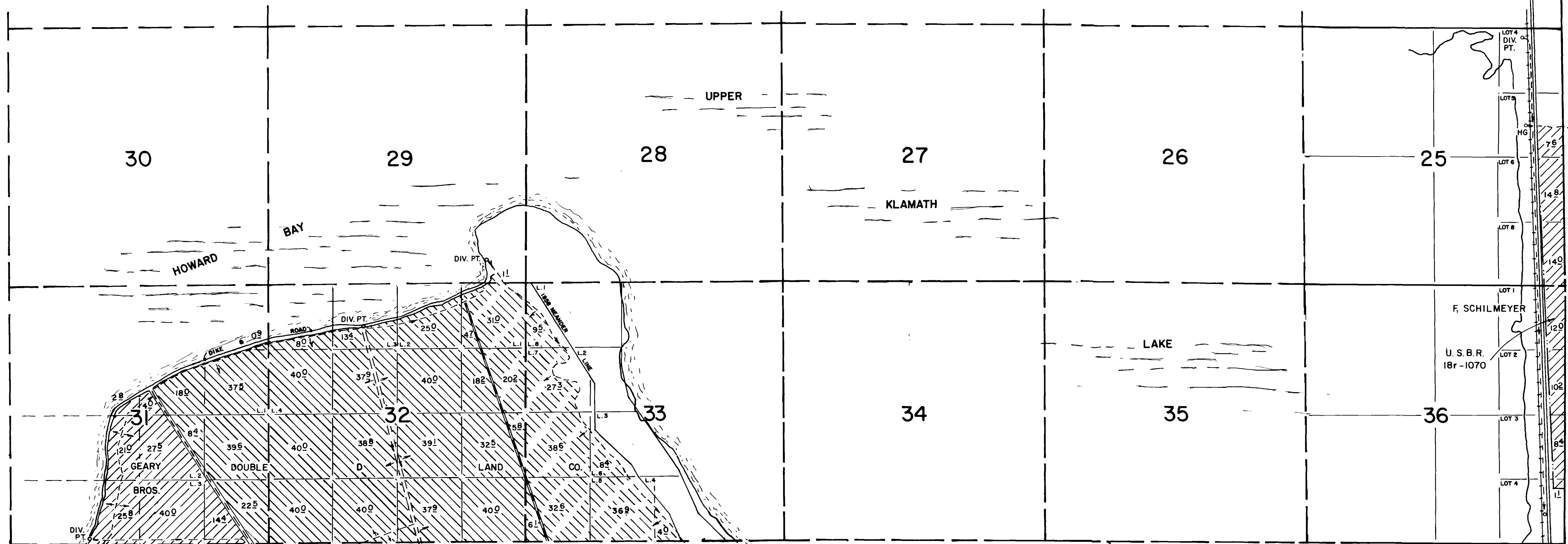

THIS MAP IS FOR WATER
RIGHT INFORMATION ONLY