

TOWNSHIP 33 SOUTH, RANGE 13 EAST, W.M.

RECEIVED APPLICATION
377 213

OCT 14 1999

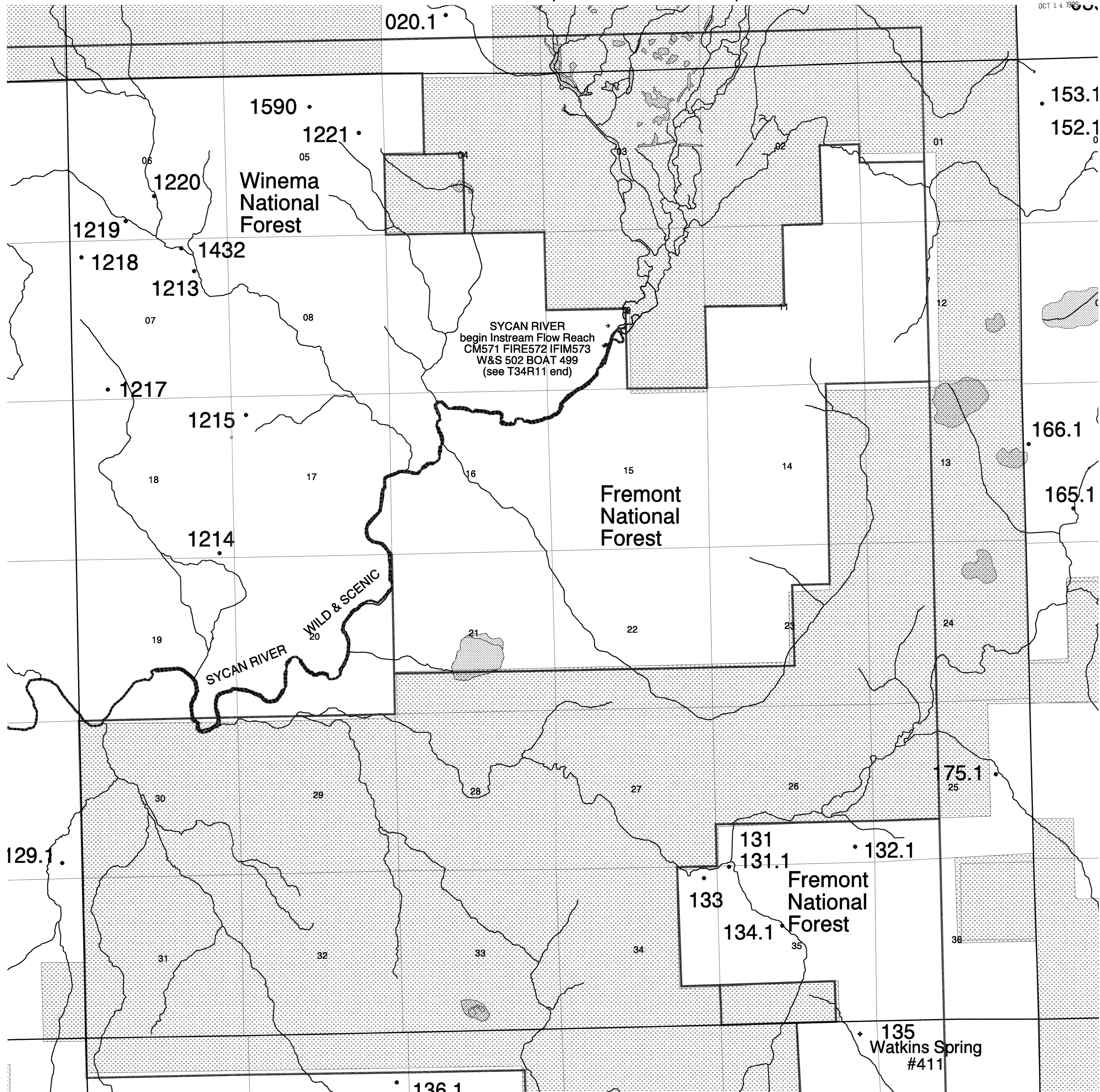

1:15840

4" = 1 Mile

Winema National Forest GIS/1999

(This map is identifying the locations of the water right only and is not intended to provide legal dimensions or locations of property ownership lines.)

09/99