

Water right Application map 12. malheur Lake

17

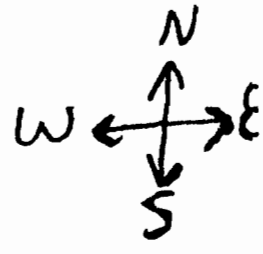

34

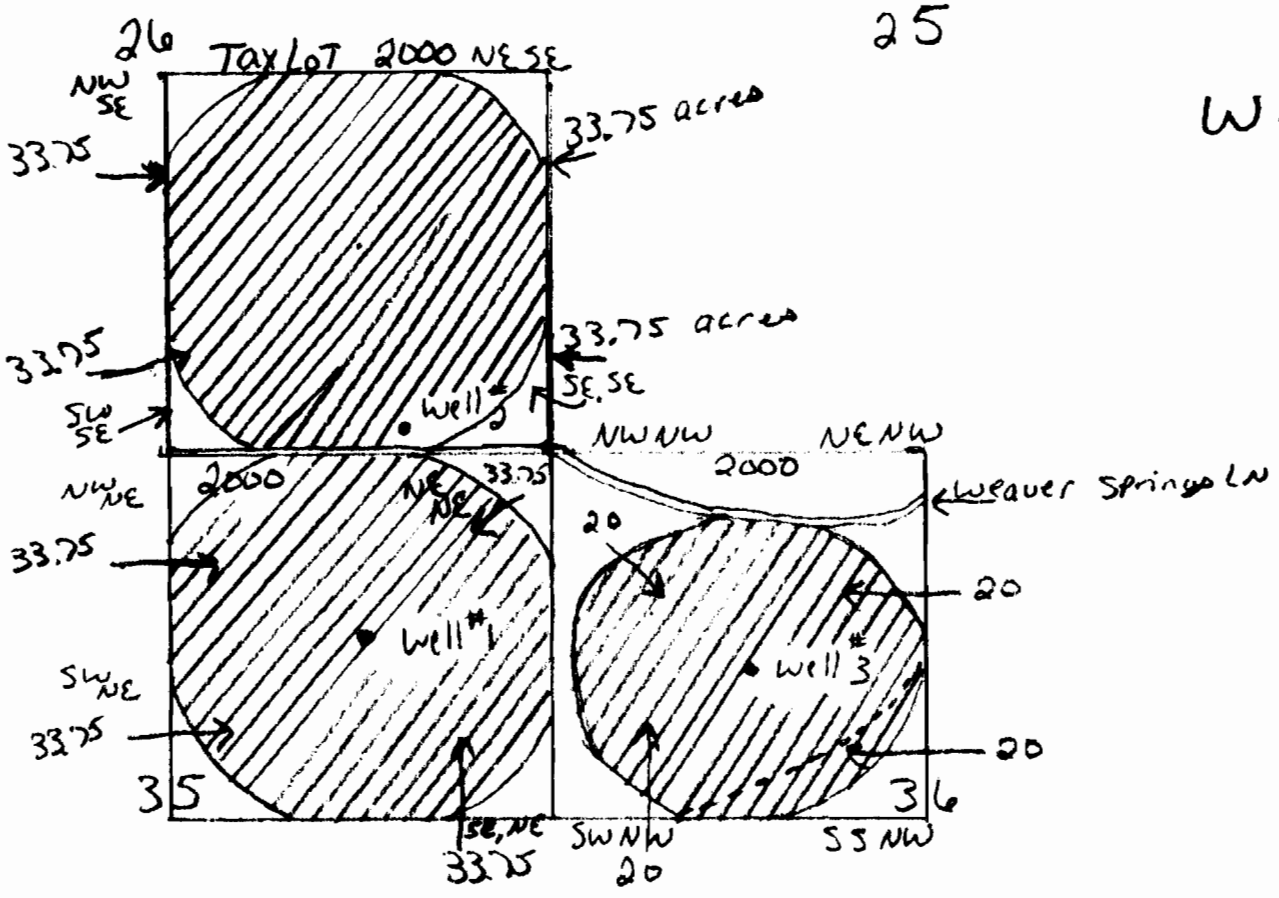

Point of Appropriation:

- Sec 35 Well #1 SE, NE
- Sec 26 Well #2 SE, SE
- Sec 36 Well #3 SW, NW

Place of use:

- | | | |
|---------------|--------|-------------|
| <u>Sec 35</u> | NW, NE | 33.75 acres |
| | NE, NE | 33.75 acres |
| | SW, NE | 33.75 acres |
| | SE, NE | 33.75 acres |
| <u>Sec 26</u> | NW, SE | 33.75 acres |
| | NE, SE | 33.75 acres |
| | SW, SE | 33.75 acres |
| | SE, SE | 33.75 acres |
| <u>Sec 36</u> | NW, NW | 20 acres |
| | NE, NW | 20 acres |
| | SW, NW | 20 acres |
| | SE, NW | 20 acres |

- Scale 4" = 1 mile
- = Well site
 - = = roadway
 - - - = Power lines
 - /// = Proposed area to be irrigated

RECEIVED
DEC 19 2006
WATER RESOURCES DEPT
SALEM, OREGON