

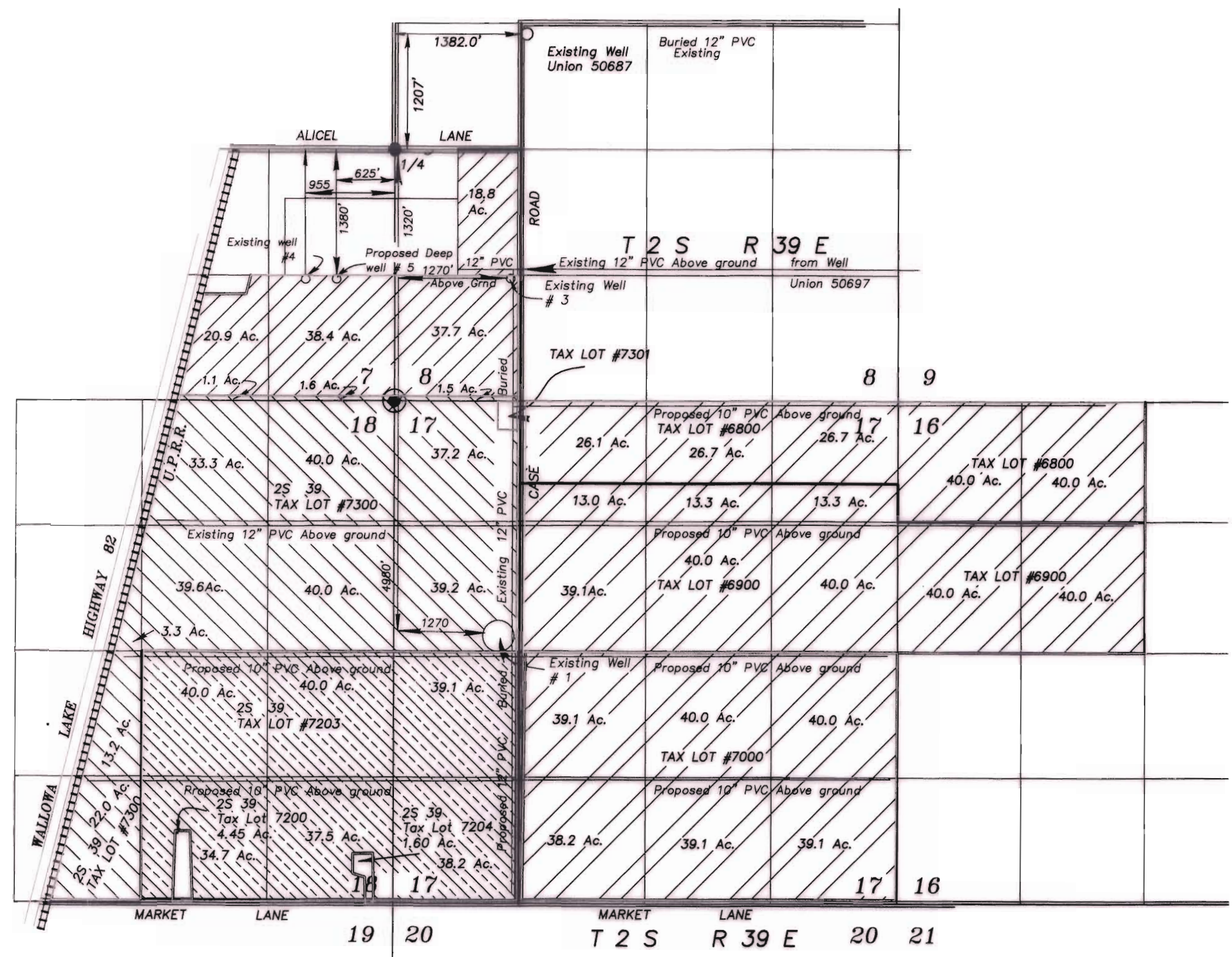

SCALE: 1"=1320'

### LEGEND

- Found brass cap monument for Section Corner, Union County monumentation records
- Found monument of record for 1/4 corner, Union County monumentation records
- — — Centerline of Road
- - - Existing mainline for water distribution



NOTE: Wells #1, 2, 3, and 4 were applied for under Permit G-15808 and to date Wells # 1, 3, and 4 are in place. DeLint farms have purchased the SE 1/4 of Section 18, and the NW,SW and SW, SW 1/4's of Sect. 17. Well # 2 at this date has not been drilled. DeLint Farms are submitting this application for a Deep Basalt Well to use as a supplemental source, as well as some new Primary lands. The DeLints plan to do a permit amendment for some of the lands permitted in G-15808 and place those acres on the new acres just purchased, and use the deep well on the lands that are vacated with the permit amendment. This project also is projecting new lands to the East of Case Road owned by Rodney Case, and Allen Case.

July 2, 2013





**APPLICATION FOR WATER RIGHTS  
FROM A PROPOSED DEEP BASALT WELL  
FOR  
DELINT FARMS**

BY  
GREG BLACKMAN WATER RIGHTS  
126 RIDGE DRIVE  
LA GRANDE, OREGON 97850

APPLICATION NO. \_\_\_\_\_  
PERMIT NO. \_\_\_\_\_



NOTE: The preparation of this map was for the purpose of identifying the location of the proposed water right and has no intent to provide dimensions or location of property ownership lines. Location information shown hereon was furnished by the applicant.

-  Lands requesting primary water from proposed deep basalt well. These lands are currently permitted under Permit G-15808, which will be requesting a permit amendment to move the lands to lands recently purchased.
-  Lands requesting supplemental water from proposed deep basalt well. These lands are currently permitted under Permit G-15808, which have not yet been perfected.
-  Lands owned by others requesting primary water from the proposed deep basalt well. This property also has an active permit, G-16539, but no action to date on work. This application is being filed with full knowledge and support of the individuals that filed said permit.
-  Recently purchased lands requesting Primary rights from new Basalt Well. These lands will be a portion of the Permit Amendment discussed in the above NOTE.