

WATER RIGHT APPLICATION MAP

LOCATED IN: SECTIONS 29 & 32, T2S, R4W, WM, YAMHILL COUNTY, OREGON

FOR
MOUNT RICHMOND VINEYARDS, LLC

RECEIVED

SEP 12 2013

WATER RESOURCES DEPT
SALEM, OREGON

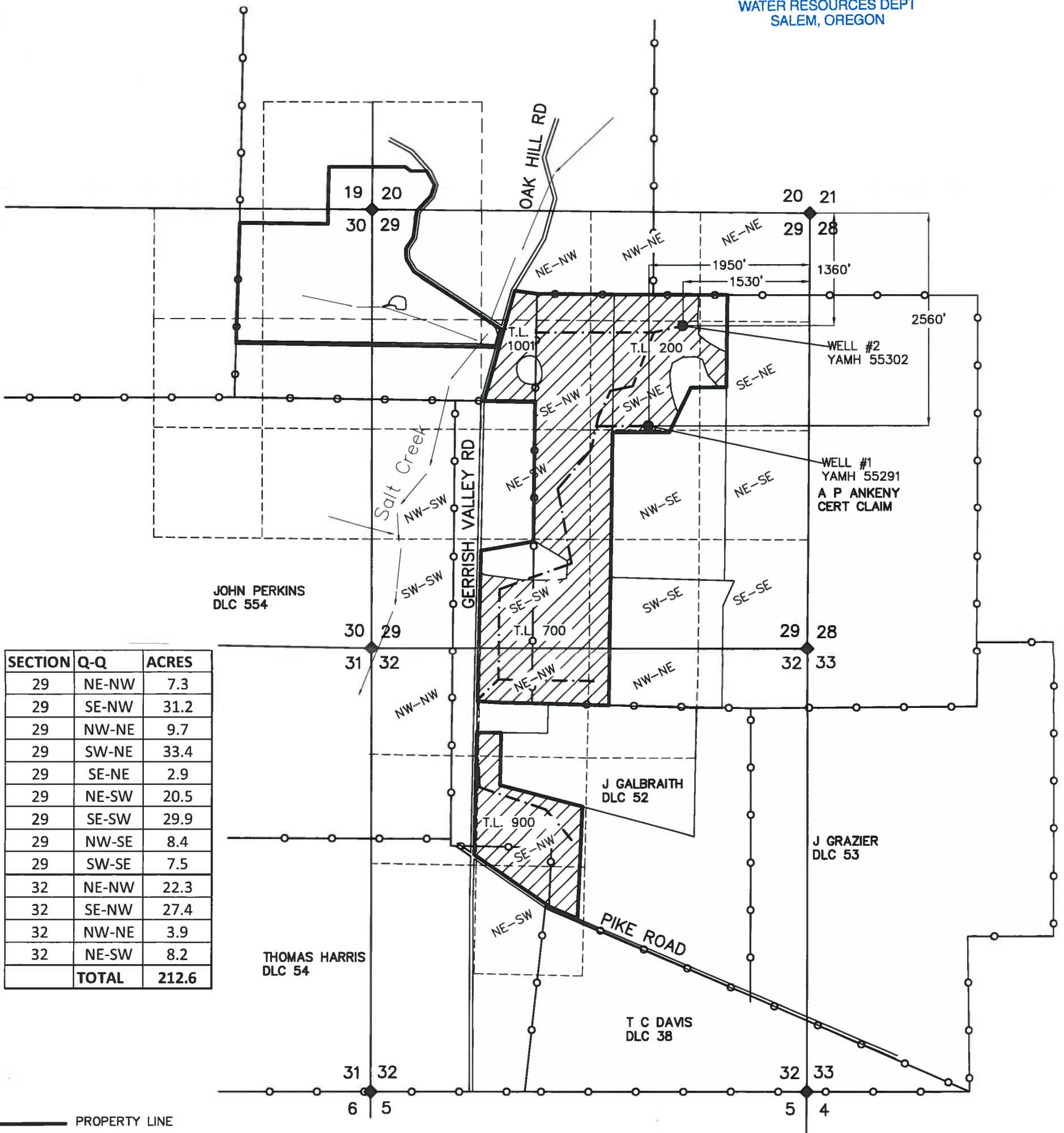
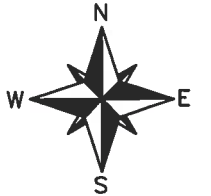

| SECTION | Q-Q | ACRES |
|--------------|-------|--------------|
| 29 | NE-NW | 7.3 |
| 29 | SE-NW | 31.2 |
| 29 | NW-NE | 9.7 |
| 29 | SW-NE | 33.4 |
| 29 | SE-NE | 2.9 |
| 29 | NE-SW | 20.5 |
| 29 | SE-SW | 29.9 |
| 29 | NW-SE | 8.4 |
| 29 | SW-SE | 7.5 |
| 32 | NE-NW | 22.3 |
| 32 | SE-NW | 27.4 |
| 32 | NW-NE | 3.9 |
| 32 | NE-SW | 8.2 |
| TOTAL | | 212.6 |

- PROPERTY LINE
- DLC LINE
- CREEK OR TRIBUTARY
- APPROXIMATE MAIN IRRIGATION LINES
- AREA OF IRRIGATION
- POINT OF DIVERSION
- SECTION CORNER
- 16TH LINES
- TAXLOT LINES

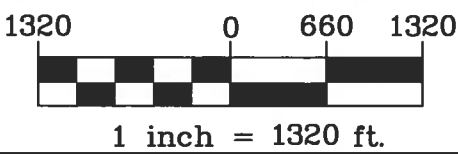
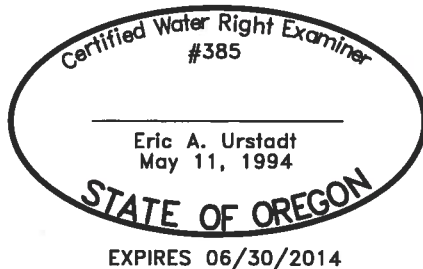

THIS DATA AND MAP WAS COMPILED FROM SCALED TAX ASSESSOR MAP (S9 T2S R4W), 1970 USGS QUAD MAP, 2011 GOOGLE EARTH AERIAL PHOTOS, AND THE PERMIT MAPS FOR S-54518 & G-16608.

PREPARATION OF THIS MAP IS FOR THE PURPOSE OF IDENTIFYING THE LOCATION OF THE WATER RIGHT ONLY. THERE IS NO INTENT TO PROVIDE DIMENSIONS OR LOCATIONS OF PROPERTY OWNERSHIP LINES.



PROJECT: 312-2-028
DATE: 6-3-13
DRAWN BY: DYLAN HITNER
CHECKED BY: ERIC URSTADT

Superseded by
9/12/13 map

WATER RIGHT APPLICATION MAP

LOCATED IN: SECTIONS 29 & 32, T2S, R4W, WM, YAMHILL COUNTY, OREGON

FOR
MOUNT RICHMOND VINEYARDS, LLC



RECEIVED BY OWRD
SEP 11 2013
SALEM, OR

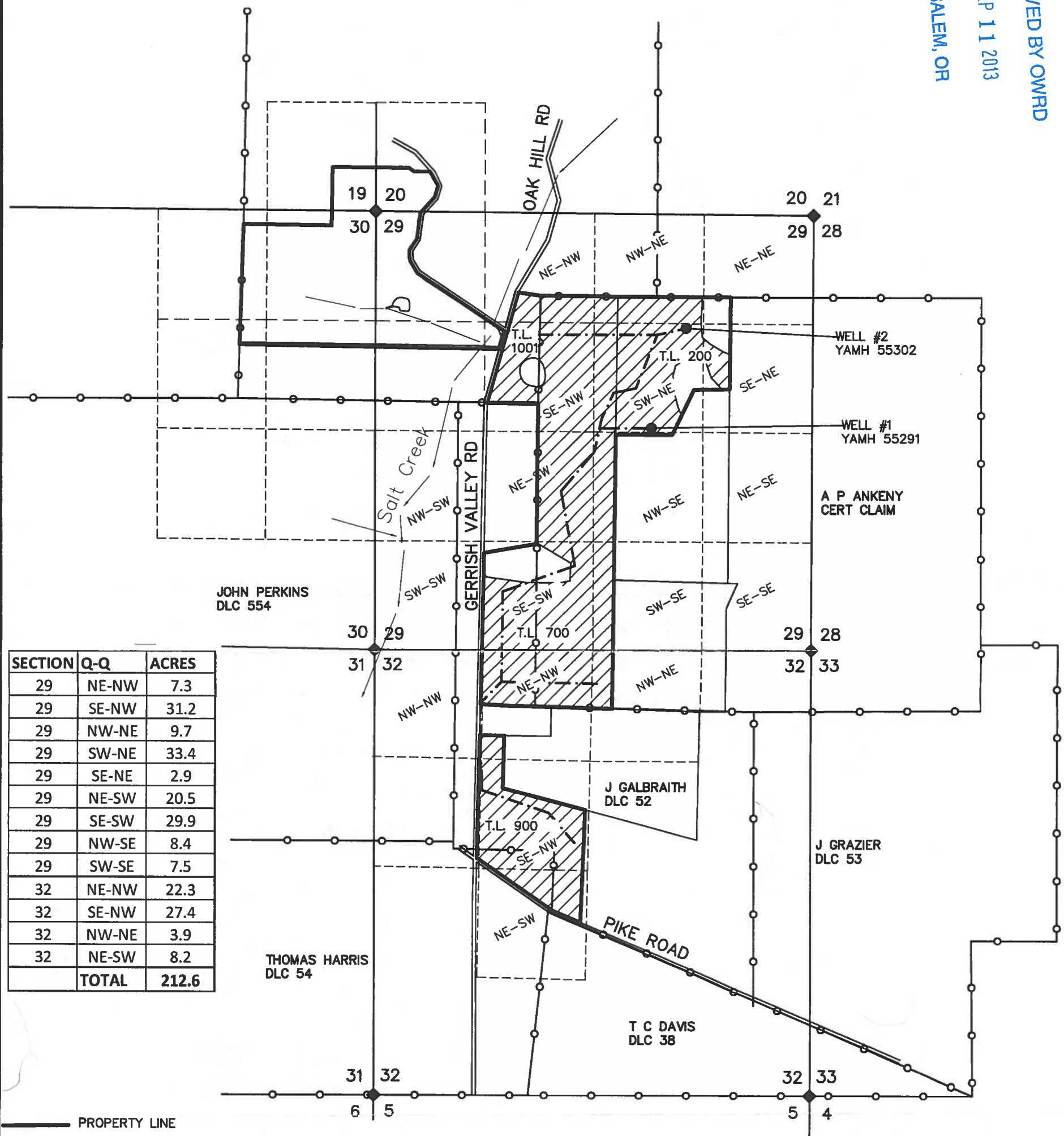

| SECTION | Q-Q | ACRES |
|---------|--------------|--------------|
| 29 | NE-NW | 7.3 |
| 29 | SE-NW | 31.2 |
| 29 | NW-NE | 9.7 |
| 29 | SW-NE | 33.4 |
| 29 | SE-NE | 2.9 |
| 29 | NE-SW | 20.5 |
| 29 | SE-SW | 29.9 |
| 29 | NW-SE | 8.4 |
| 29 | SW-SE | 7.5 |
| 32 | NE-NW | 22.3 |
| 32 | SE-NW | 27.4 |
| 32 | NW-NE | 3.9 |
| 32 | NE-SW | 8.2 |
| | TOTAL | 212.6 |

- PROPERTY LINE
- DLC LINE
- CREEK OR TRIBUTARY
- APPROXIMATE MAIN IRRIGATION LINES
- AREA OF IRRIGATION
- POINT OF DIVERSION
- SECTION CORNER
- 16TH LINES
- TAXLOT LINES

Certified Water Right Examiner
 #385
 Eric A. Urstadt
 May 11, 1994
STATE OF OREGON
 EXPIRES 06/30/2014

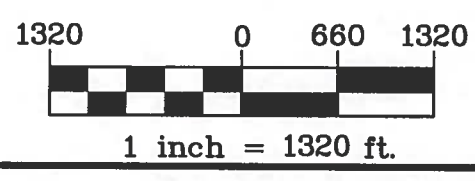

THIS DATA AND MAP WAS COMPILED FROM SCALED TAX ASSESSOR MAP (S9 T2S R4W), 1970 USGS QUAD MAP, 2011 GOOGLE EARTH AERIAL PHOTOS, AND THE PERMIT MAPS FOR S-54518 & G-16608.

PREPARATION OF THIS MAP IS FOR THE PURPOSE OF IDENTIFYING THE LOCATION OF THE WATER RIGHT ONLY. THERE IS NO INTENT TO PROVIDE DIMENSIONS OR LOCATIONS OF PROPERTY OWNERSHIP LINES.



PROJECT: 312-2-028
 DATE: 6-3-13
 DRAWN BY: DYLAN HITNER
 CHECKED BY: ERIC URSTADT