







Revised

Application for a Permit to Use Ground Water Don & Nancy McGinn

Legend

-  McGinn Tax Lot
-  Section Lines
-  Quarter-Quarter Lines
-  River / Creek
-  Proposed Well Locations
-  Reference Corner
-  Supplemental Irrigation - 115.48 acres

Proposed Well #1: 1,118' South and 128' West of NE Corner of Section 27, T. 7S, R. 38E, W.M. (44.9311, -118.0345)

Proposed Well #2: 51' South and 145' West of NE Corner of Section 27, T. 7S, R. 38E, W.M. (44.934, -118.0346)

Proposed Well #3: 1,440' South and 1,840' West of NE Corner of Section 27, T. 7S, R. 38E, W.M. (44.9302, -118.0411)

 1 inch = 1,320 feet

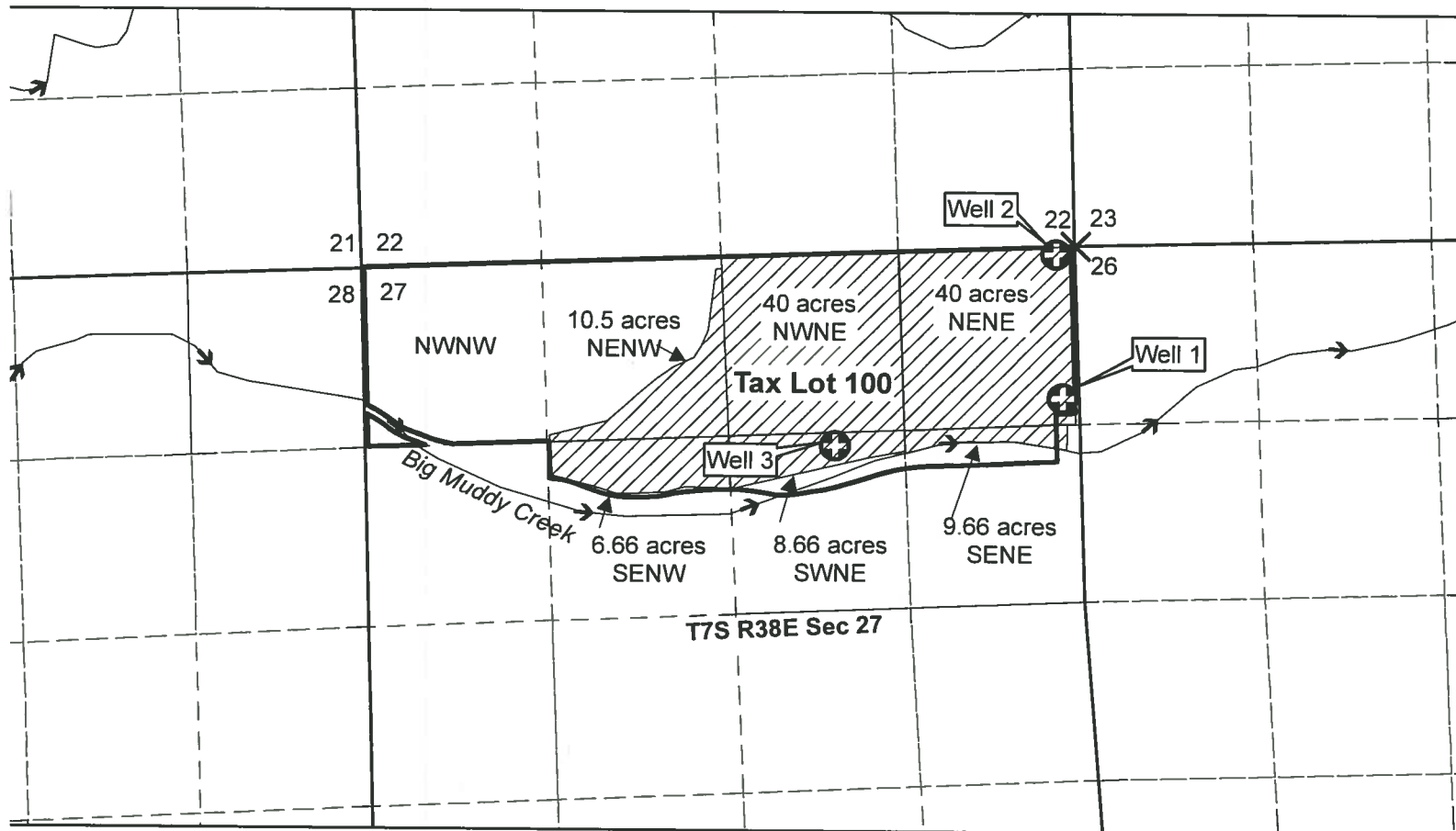







RECEIVED
NOV 04 2013
OWRD

This map is for the purpose of identifying the water right location only and is not intended to provide legal dimensions or location of property ownership lines.

Revised Superseded
11-4-13

Application for a Permit to Use Ground Water Don & Nancy McGinn

Legend

-  McGinn Tax Lot
-  Section Lines
-  Quarter-Quarter Lines
-  River / Creek
-  Proposed Well Locations
-  Reference Corner
-  Supplemental Irrigation - 115.48 acres

Proposed Well #1: 1,580' South and 180' West of NE Corner of Section 27, T7S, R38E

Proposed Well #2: 2,015' South and 2,580' West of NE Corner of Section 27, T7S, R38E

Proposed Well #3: 87' South and 205' West of NE Corner of Section 27, T7S, R38E



1 inch = 1,320 feet

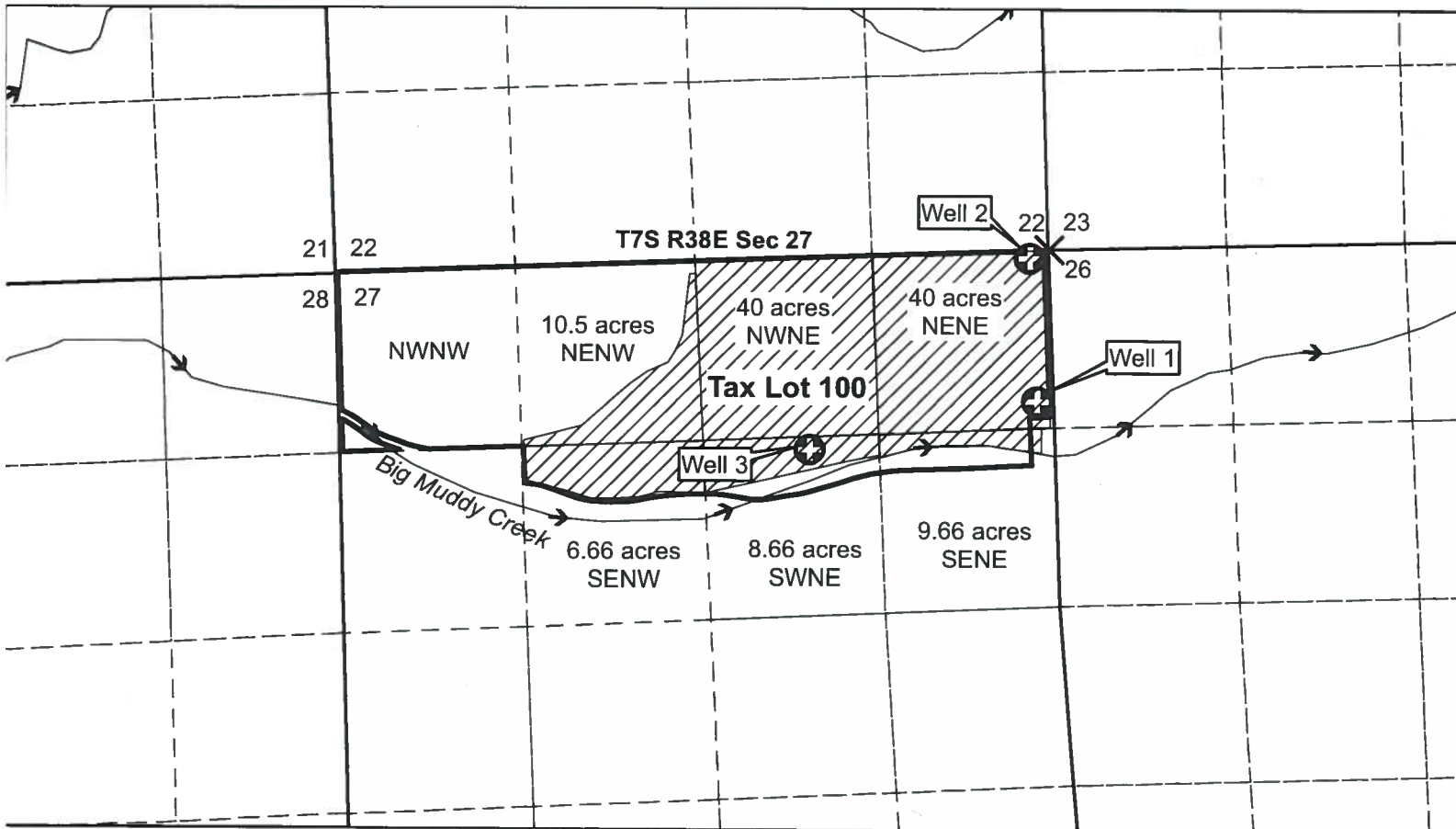

RECEIVED

OCT 10 2013







WATER RESOURCES DEPT
SALEM, OREGON

This map is for the purpose of identifying the water right location only and is not intended to provide legal dimensions or location of property ownership lines.

Superseded 10-10-13

Application for a Permit to Use Ground Water Don & Nancy McGinn

Legend

-  McGinn Tax Lot
-  Section Lines
-  Quarter-Quarter Lines
-  River / Creek
-  Proposed Well Locations
-  Reference Corner
-  Supplemental Irrigation - 115.48 acres

Proposed Well #1: 1,580' South and 180' West of NE Corner of Section 27, T7S, R38E

Proposed Well #2: 2,015' South and 2,580' West of NE Corner of Section 27, T7S, R38E

Proposed Well #3: 87' South and 205' West of NE Corner of Section 27, T7S, R38E

 1 inch = 1,320 feet

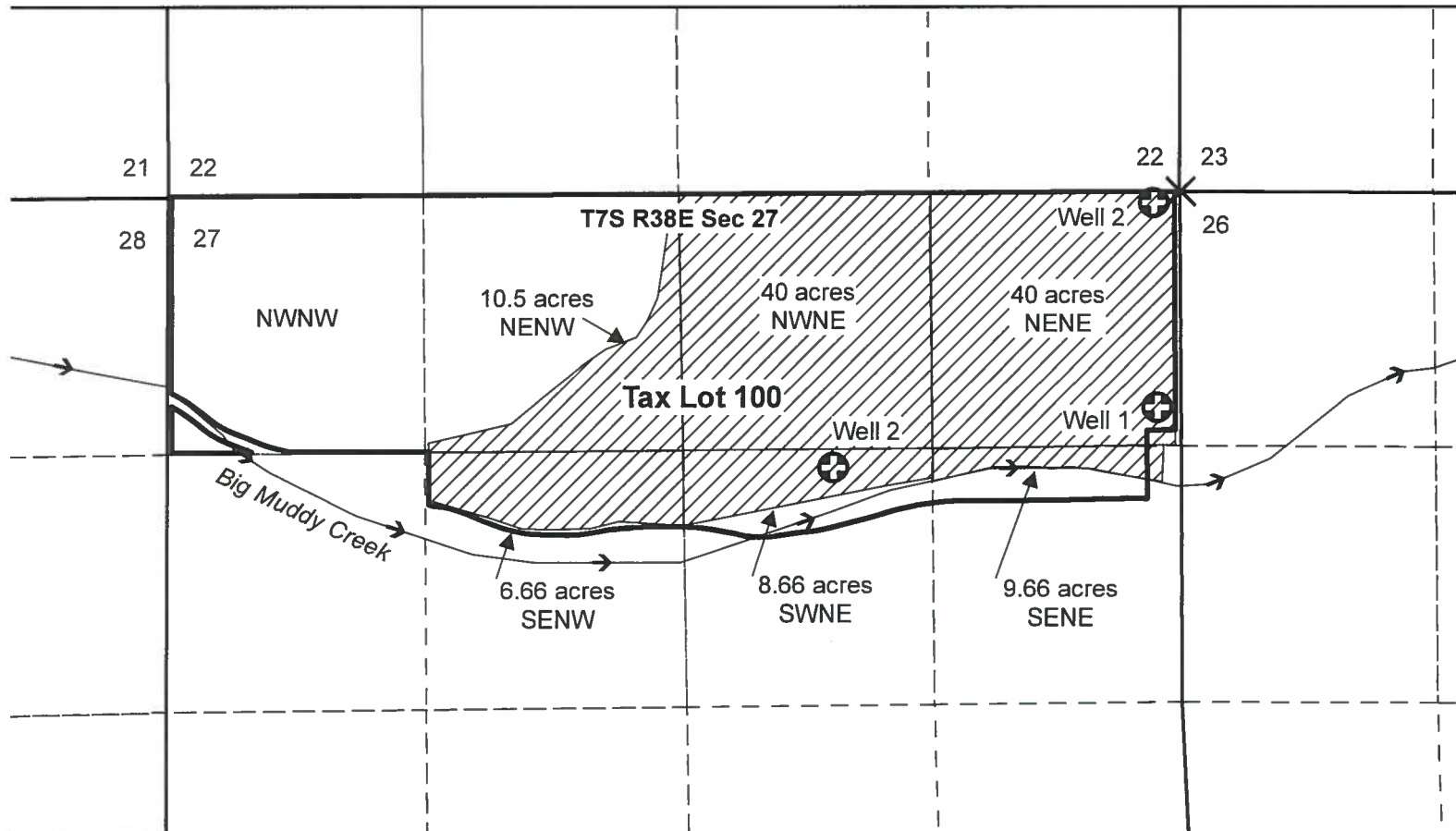

RECEIVED BY OWRD

AUG 13 2013

SALEM, OR

This map is for the purpose of identifying the water right location only and is not intended to provide legal dimensions or location of property ownership lines.