

Application No. G. 1600  
 Permit No. G. 1466  
 Certificate No. 33343

Stream Index, Page No. 4 - 38

**FEEES PAID**

Date	Amount	Receipt No.
10-12-59	\$31.00	23180
9-7-66	\$1 Cert. Fee	656

**FEEES REFUNDED**

Date	Amount	Check No.

**ASSIGNMENTS**

Date	To Whom	Address	Volume	Page

**REMARKS**

2.62 c.f.s. from Sanders Well for irrigation & supplemental irrigation of 209.3 acres  
 SEE SPECIAL LIMITATION ON PERMIT

DEC 2 1960 CARD FOR A

Robert E. & Arthur E. Sanders  
 Route 1, Box 123  
 The Dalles, Oregon

filed October 12, 1959  
 by October 12, 1959

suspended until OK SANDERS  
 ned to applicant  
 f approval November 20, 1959

**CONSTRUCTION**

or beginning November 20, 1960  
 or completion October 1, 1961  
 ended to  
 or application of water October 1, 1962  
 ended to

**PROSECUTION OF WORK**

"A" filed Jan. 5, 1961  
 "B" filed Jan. 5, 1961  
 "C" filed Oct 11, 1963

**FINAL-PROOF**

mailed JULY 23 1965 / Aug 25 1966  
 received  
 certificate issued NOVEMBER 1 - 1960

Form A

Application No. G 1600

NOTICE OF BEGINNING OF CONSTRUCTION

I, Sanders Bros. by Robt. E. Sanders, the holder of Permit No. G 1466 to appropriate the public waters of the state of Oregon, began the actual construction of the works described therein on the 4 day of May, 1960.

Remarks: The appropriator should state the manner of beginning construction work, number of men employed, the amount of work completed

up to the date of this statement, and any additional information which may tend to show the beginning of work in good faith.

IN WITNESS WHEREOF, I have hereunto set my hand this 3 day of Jan, 1961

Sanders Bros. by Robt. E. Sanders (Signature of Applicant) 1509 E 9th St. The Dalles, Ore. (Address)

Fill out, detach, and mail to the State Engineer, Salem, Oregon, when construction work is begun.

State Printing 14974

RECEIVED STATE ENGINEER JAN 5 1961

Form B

Application No. G 1600

NOTICE OF COMPLETION OF CONSTRUCTION

I, Sanders Bros. by Robt. E. Sanders, the holder of Permit No. G 1466 to appropriate the public waters of the state of Oregon, completed the construction of the works described therein on the 22 day of Nov., 1960.

Remarks: If the works have less capacity than described in the permit, or you have definitely abandoned part of the proposed development, you

should so state in order that our records may not be unnecessarily encumbered.

IN WITNESS WHEREOF, I have hereunto set my hand this 3 day of Jan, 1961

Sanders Bros. by Robt. E. Sanders (Signature of Applicant) 1509 E 9th St. The Dalles, Ore. (Address)

Fill out, detach, and mail to the State Engineer, Salem, Oregon, when construction work is completed.

RECEIVED STATE ENGINEER JAN 5 1961

Form C

IMPORTANT—This form is a notice to the State Engineer that permittee is ready to make final proof to the extent to which the water has actually been applied to the intended use under the terms of the permit. Permittee is cautioned that Certificate of Water Right will be issued based on the extent of the quantity and use as determined by the final proof inspection and survey which will be made in response to the filing of this Form C.

NOTE: In the case of an irrigation permit, this Form C should not be mailed to the State Engineer until all of the land described in the permit, which it is intended to irrigate under this permit at any time, has actually been irrigated. Fill out, detach and mail to the State Engineer, Salem, Oregon, when all of the water has been applied.

Application No. G 1600

NOTICE OF COMPLETE APPLICATION OF WATER TO A BENEFICIAL USE

I, Sanders Bros., the holder of Permit No. G 1466 to appropriate the public waters of the state of Oregon, completely applied the waters to a beneficial use in accordance with the terms of said permit, on the 25 day of June, 1962.

Remarks:

IN WITNESS WHEREOF, I have hereunto set my hand this 9 day of October, 1962

Robt. E. Sanders (Signature of Applicant) 1509 E 9th St. The Dalles, Ore. (Address)

RECEIVED STATE ENGINEER OCT 11 1962

# T. 1 N. R. 13 E. W.M.

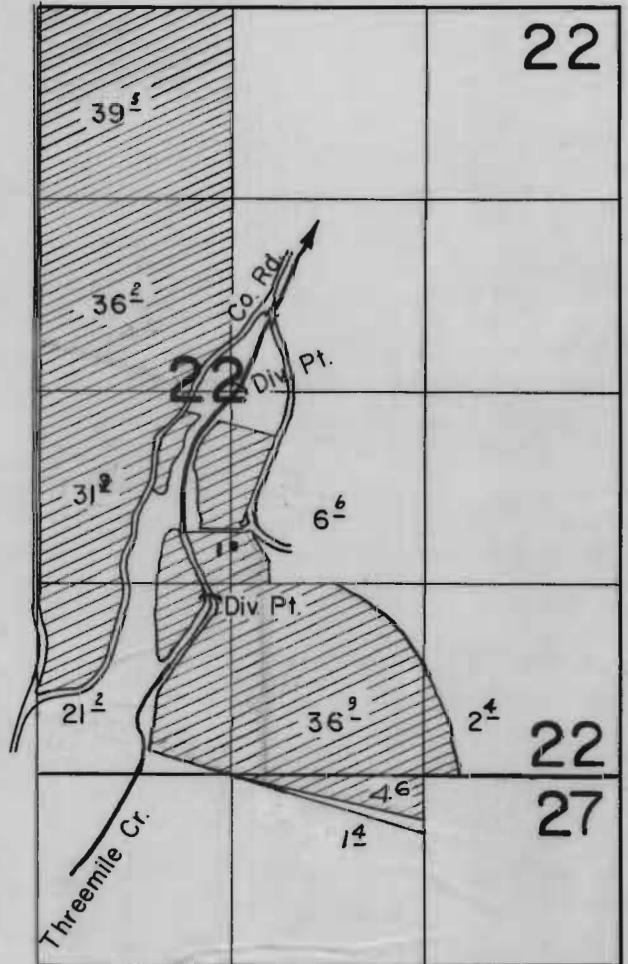
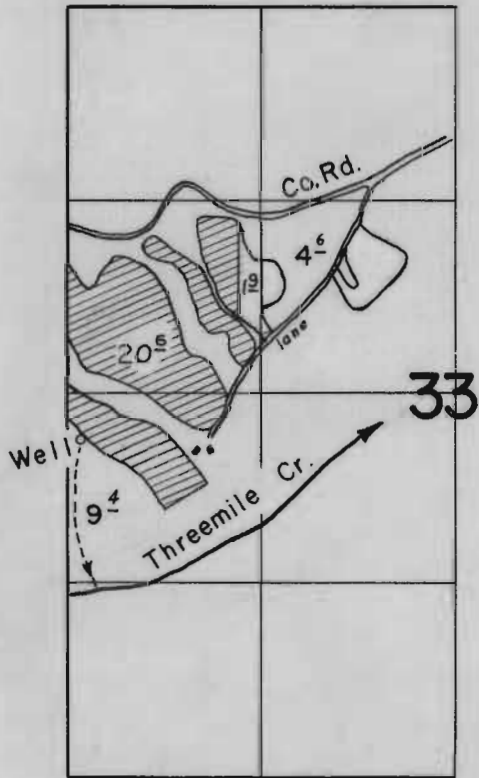

## FINAL PROOF SURVEY UNDER

Application No. G-1600 Permit No. G-1466  
IN NAME OF

**ROBERT E. & ARTHUR E. SANDERS**

Surveyed April 8, 1963, by *Larry J. Bousch*

6-1600

STATE OF OREGON

COUNTY OF WASCO

Proof of Appropriation of Water

RECEIVED  
SEP 7 1966  
STATE ENGINEER  
SALEM, OREGON

ROBERT E. & ARTHUR E. SANDERS

of Route 1, Box 123, The Dalles, State of Oregon, has applied beneficially the waters of Sanders Well

a tributary of Columbia River for the purpose of irrigation of 30.0 acres and supplemental irrigation of 179.3 acres

under Permit No. G-1466 of the State Engineer, and that the use of said waters has been completed under the terms of said permit; that the priority of the right dates from October 12, 1959

that the amount of water for the purposes aforesaid, has been actually beneficially used in the amount of 1.22 cubic feet per second

or its equivalent in case of rotation, measured at the point of diversion from the stream. The point of diversion is located in the NW 1/4 SW 1/4, Section 33, T. 1 N., R. 13 E., W. M. Well is located 310 feet South and 78 feet East from the W 1/4 corner Section 33.

The amount of water used for irrigation, together with the amount secured under any other right existing for the same lands, shall be limited to one-eightieth of one cubic foot per second per acre, or its equivalent for each acre irrigated and shall be further limited to a diversion of not to exceed 3 acre feet per acre for each acre irrigated during the irrigation season of each year; provided further that in the event the operation of this well results in reduction of the natural flow of Threemile Creek the water from said well in addition to that appropriated within the limitations of the duty of water as fixed herein shall be discharged as ordered by the watermaster into the channel of Threemile Creek in the amount necessary to offset such reduction and provided further that the amount \*See Below and shall conform to such reasonable rotation system as may be ordered by the proper state officer.

A description of the place of use under the right, and to which such right is appurtenant, is as follows:

Supplemental	Primary	
39.5		acres NE 1/4 NW 1/4
36.2		acres SE 1/4 NW 1/4
31.9		acres NE 1/4 SW 1/4
21.2		acres SE 1/4 SW 1/4
6.6		acres NW 1/4 SE 1/4
36.9		acres SW 1/4 SE 1/4
2.4		acres SE 1/4 SE 1/4
	Section 22	
4.6		acres NW 1/4 NE 1/4
	Section 27	
	20.6	acres SW 1/4 NW 1/4
	9.4	acres NW 1/4 SW 1/4
	Section 33	
		T. 1 N., R. 13 E., W. M.

\* of water rediverted from the channel of Threemile Creek shall not exceed the amount by which the flow of Threemile Creek at the point of rediversion is increased above the natural flow by the operation of said well.

I have read the above and foregoing proof of appropriation of water; I know the contents thereof, and that the facts therein stated are true.

IN WITNESS WHEREOF, I have hereunto set my hand this 29th day of Aug.

19.66

Robert E. Sanders  
Arthur E. Sanders

Mrs. ROBERT  
SANDERS 1509 E 9<sup>th</sup> R

296-2344

THE DALLIES 30 DAYS

Tygh Valley SAND & GRAVEL  
IS GOING TO PUT A PUMP  
ON THE WELL ANY TIME,  
IT HAS BEEN ON ORDER  
FOR THE LAST 6 MO. THEY,

MRS. SANDERS, HAVE BEEN  
USING AND STILL ARE USING  
THE WATER FOR IRRIGATION.

~~AT~~ THE WATER RUNS INTO

3 mi then IS REPUMPED DOWN

WESTON OK Gosholt installed with new pump  
8/10/77



Inst - 4-4-73

1N/13-33 m (1)

C66

G-1600

G-7916

351515101

ROBERT SANDERS WELL

DN 3 mi CREEK

6-6-75

Tom Paul No gate valve or pressure portlock  
installed w/inst. Repair

K&E 20 YEARS BY MONTHS 359-210L  
X 110 DIVISIONS  
KEUFFEL & ESSER CO.  
MADE IN U.S.A.

DEPTH TO WATER (FEET)  
(WATER LEVEL IN FEET ABOVE LAND SURFACE)

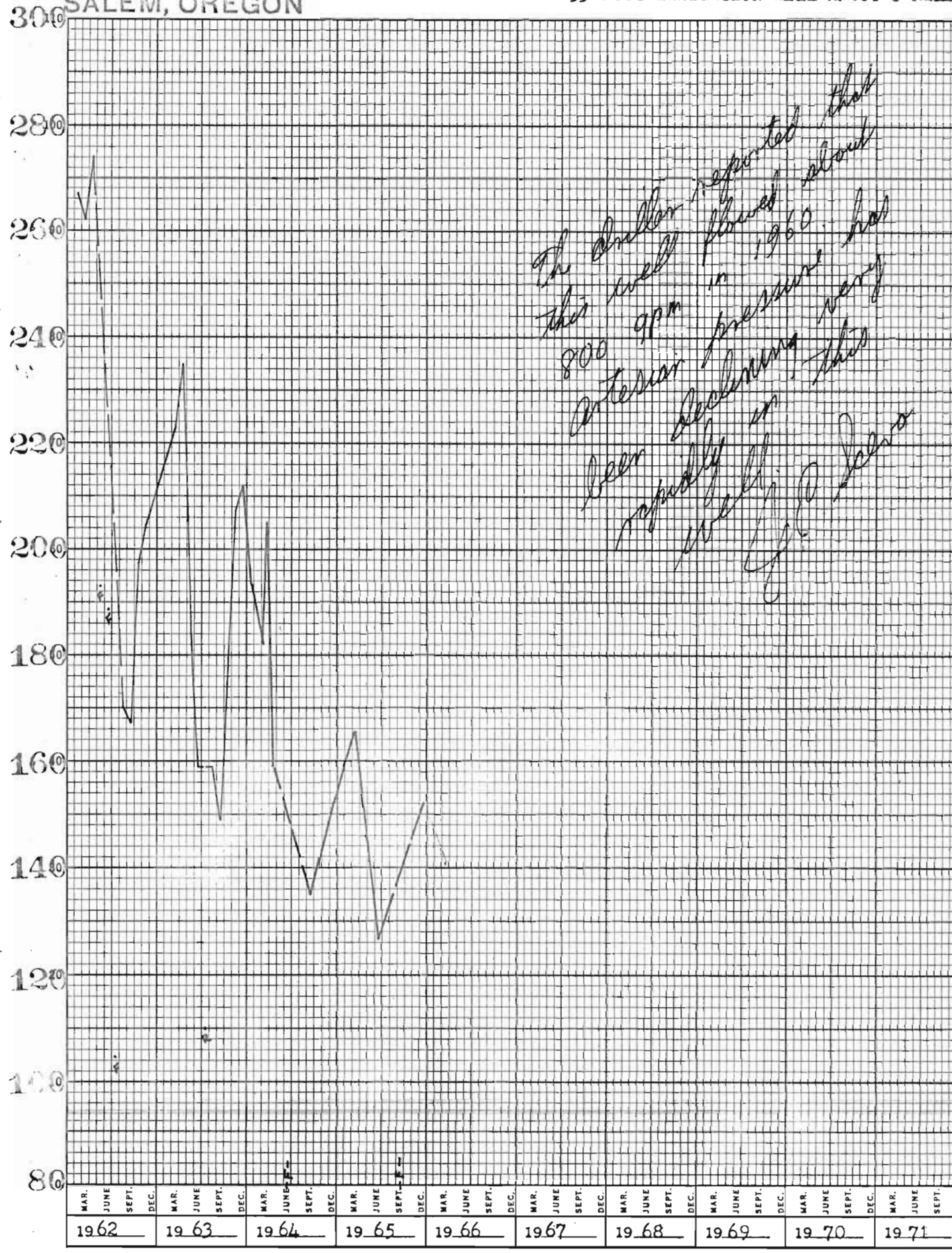

The driller reported that this well flowed about 800 gpm in 1960. Artesian pressure has been declining very rapidly in this well. J. P. Jones

RECEIVED  
SEP 28 1965

G-1600

STATE OF OREGON  
STATE ENGINEER

COUNTY OF WASCO SALEM OREGON

Proof of Appropriation of Water

ROBERT E. & ARTHUR E. SANDERS

of Rt. 1, Box 123, The Dalles, State of Oregon,  
has applied beneficially the waters of Sanders Well

a tributary of Columbia River for the purpose of  
irrigation of 34.6 acres and supplemental irrigation of 174.7 acres

under Permit No. G-1466 of the State Engineer, and that the use of said waters has been  
completed under the terms of said permit; that the priority of the  
right dates from October 12, 1959

that the amount of water for the purposes aforesaid, has been actually beneficially used in the  
amount of 0.70 cubic foot per second

or its equivalent in case of rotation, measured at the point of diversion from the stream.  
The point of diversion is located in the NW 1/4 SW 1/4, Section 33, T. 1 N., R. 13 E., W. M.  
Well is located 310 feet South and 78 feet East from the W 1/2 corner, Section 33.

The amount of water used for irrigation, together with the amount secured under any other  
right existing for the same lands, shall be limited to one-eightieth of one cubic foot per second  
per acre, or its equivalent for each acre irrigated and shall be further limited  
to a diversion of not to exceed 3 acre feet per acre for each acre irrigated  
during the irrigation season of each year, provided further that in the event the  
operation of this well results in reduction of the natural flow of Threemile Creek  
the water from said well in addition to that appropriated within the limitations  
of the duty of water as fixed herein shall be discharged as ordered by the water-  
master into the channel of Threemile Creek in the amount necessary to offset such  
reduction and provided further that the amount of water (cont. below) and shall  
conform to such reasonable rotation system as may be ordered by the proper state officer.

A description of the place of use under the right, and to which such right is appurtenant, is  
as follows:

	Primary	Supplemental	
	39.5	acres	NE 1/4 NW 1/4
	36.2	acres	SE 1/4 NW 1/4
	31.9	acres	NE 1/4 SW 1/4
	21.2	acres	SE 1/4 SW 1/4
	6.6	acres	NW 1/4 SE 1/4
	36.9	acres	SW 1/4 SE 1/4
	2.4	acres	SE 1/4 SE 1/4
			Section 22
1.4			acres NW 1/4 NE 1/4
			Section 27
22.5			acres SW 1/4 NW 1/4
4.6			acres SE 1/4 NW 1/4
6.1			acres NW 1/4 SW 1/4
			Section 33

T. 1 N., R. 13 E., W. M.

rediverted from the channel of Threemile Creek shall not exceed the amount by which  
the flow of Threemile Creek at the point of rediversion is increased above the  
natural flow by the operation of said well.

I have read the above and foregoing proof of appropriation of water; I know the contents  
thereof, and that the facts therein stated are true.

IN WITNESS WHEREOF, I have hereunto set my hand this ..... day of .....



Application of Robert E. Sanders and Arthur E. Sanders.  
 Route #1, Box 123, The Dalles, Oregon.

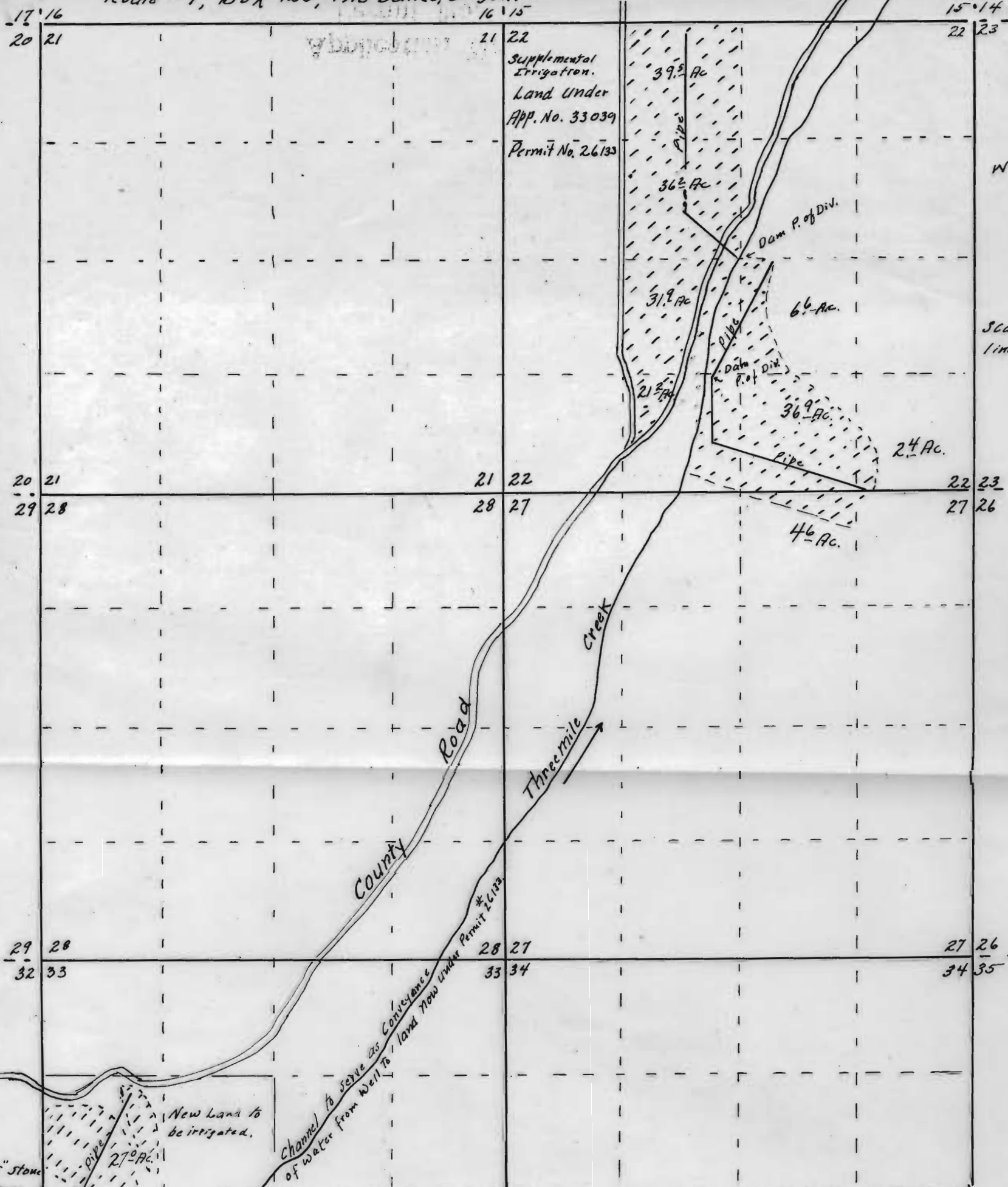

N  
 W — E  
 3  
 Scale: —  
 1 inch = 1/4 mile.

I, Roger J. Wilhelm, of The Dalles, Oregon, certify that this map was made from a survey made by me; that the Initial Point is a stone at the 1/4 section corner common to sections 32 and 33, T. 1N., R. 13E.W.M.; that the location of the proposed well is South 480 feet and East 150 feet from this quarter section corner stone, which is 13"x11"x3", scribe "1/4 CS", and can be found at a fence corner.

Roger J. Wilhelm

REGISTERED  
 OREGON  
 LAND SURVEYOR  
 Roger J. Wilhelm  
 JULY 7, 1944  
 Roger J. Wilhelm  
 42

Application No. G-1600  
 Permit No. G-1466

RECEIVED  
 OCT 1 1944  
 STATE ENGINEER  
 DALES, OREGON

Larry said Sanders  
has given up on  
installing a pump  
on the siphon line,  
but planned on  
increasing the flow  
in some method even  
if they had to ~~not~~  
reconstruct the well.

2 wells in one casing

~~\_\_\_\_\_~~

August 25, 1966

Robert E. & Arthur E. Sanders  
Route 1  
Box 123  
The Dalles, Oregon

Gentlemen:

On July 25, 1966, we mailed you a copy of a proof of the certificate in connection with the incomplete water right represented by your permit number G-1466 granting a right to the use of 1.22 cubic feet per second from the waters of Sanders Well for the purpose of irrigation of 30.0 acres and supplemental irrigation of 179.3 acres, together with the instructions that the statement at the bottom of the page be signed and the copy be returned to this office accompanied by the certificate recording fee in the amount of \$1.00.

To date this form has not been received nor has any correspondence regarding reasons for not returning it been received. This is to notify you that unless we receive the signed proof form and the certificate recording fee, or a request for additional time within thirty days from the date of this letter, we will be required to take steps toward the cancelation of this permit.

Very truly yours,

CHRIS L. WHEELER  
State Engineer

By  
Myron V. Bish  
Assistant

MVB:pju

July 25, 1966

Robert E. & Arthur E. Sanders  
Route 1, Box 123  
The Dalles, Oregon

Gentlemen:

Enclosed is the final proof in connection with the incomplete water right represented by your permit No. G-1466.

The well driller reports that the well did produce more water than it presently does. The quantity of water in the enclosed proof is based on the capacity of your irrigation system to deliver water to the land. Our watermaster lists your equipment as including 90 sprinkler heads which would deliver 1.22 cubic feet per second at 40 pounds pressure.

The data contained in the proof, which is based on an inspection and survey of your project made by a representative of this department, defines the extent to which your water right has been completed within the terms of your permit. The proof should be dated and signed by you and returned to this office.

Upon receipt of the proof, properly executed and accompanied by the statutory recording fee of \$1, a certificate of water right will be issued confirming the right thereunder and, after being recorded in the county records, will be forwarded to you.

Very truly yours,

CHRIS L. WHEELER  
State Engineer

By  
Myron V. Bish  
Assistant

MVB:sfr

Enclosure

RECEIVED  
APR 12 1966  
STATE ENGINEER  
SALEM, OREGON

October 13, 1965 1509 E. 9th Street  
The Dalles, Oregon  
April 11, 1966

C. O. Bartels, Assistant  
State Engineer, Water Resources Dept.  
Salem, Oregon

Dear Mr. Bartels:

In regard to the artesian well, located on Three Mile Creek, in The Dalles area, owned by Robert E. and Arthur E. Sanders, with permit number G-1466.

In October, 1965, we asked for, and were granted, extra time to recover, a diminished supply of water. Our original permit granted us 2.64 cubic feet per second, but since that time, we have experienced some loss of water.

Last fall, we began operations to recover it, by the installation of a pump, but weather, and weeks of hospitalization of both owners, have delayed our plans.

We have every intention of going ahead, as soon as possible, to try to increase the flow of water, by pump installation, to proportions, more in the neighborhood, of what we, originally, were granted. This has been described in previous letters to the State, and to the local water master.

In the hope that the State Water Office will bear with us, because of our difficulties, for additional time, I remain,

Sincerely,

*Robert E. Sanders*

October 13, 1965

Robert E. & Arthur E. Sanders  
Route 1, Box 123  
The Dalles, Oregon

Gentlemen:

This will acknowledge receipt of your letter received in this office October 8, 1965, in regard to permit G-1466.

Our letter of September 28 was an error and should not have been mailed to you.

Please notify this office when you have installed the pumping unit on the well and when you feel you have developed an amount of water more nearly in line with the amount of water which your well originally produced.

Very truly yours,

CHRIS L. WHEELER  
State Engineer

By  
C. O. Bartels  
Assistant

COB:sfr

30 days



STATE OF OREGON  
STATE ENGINEER  
WATER RESOURCES DEPARTMENT  
516 PUBLIC SERVICE BUILDING  
SALEM 97310

REFER TO  
FILE NO. G-1600

September 28, 1965

**RECEIVED**  
OCT 8 1965  
STATE ENGINEER  
SALEM OREGON

Robert E. & Arthur E. Sanders  
Route 1, Box 123  
The Dalles, Oregon

Gentlemen:

This will acknowledge receipt of the signed proof of the proposed certificate in connection with your permit number G-1466.

If you will now submit the certificate recording fee of \$1.00, we will be able to issue the confirming certificate.

Very truly yours,

CHRIS L. WHEELER  
State Engineer

By *(C. O. Bartels)*  
C. O. Bartels *sfr*  
Assistant

COB:sfr

*Sirs:—*

*In regard to the permit number G-1466 mentioned above. We returned this proof of appropriation to your office, unsigned, because we had been granted additional time to develop our well, back to maximum flow, in a letter from your office, dated Sept. 1, 1965. We are therefore proceeding with these plans.*  
*Sincerely, Robert E. Sanders*

September 28, 1965

Robert E. & Arthur E. Sanders  
Route 1, Box 123  
The Dalles, Oregon

Gentlemen:

This will acknowledge receipt of the signed proof of the proposed certificate in connection with your permit number G-1466.

If you will now submit the certificate recording fee of \$1.00, we will be able to issue the confirming certificate.

Very truly yours,

CHRIS L. WHEELER  
State Engineer

By  
C. O. Bartels  
Assistant

COB:sfr



September 1, 1965

Sanders Brothers  
Route 1, Box 123  
The Dalles, Oregon

Gentlemen:

This will acknowledge receipt of your letter of August 27, 1965, in regard to permit G-1466.

Your request for additional time to develop your well back to the maximum flow which you enjoyed when it was completed, has been considered and it has been decided that this office will try to determine through checking our records of pressure head on the well and the various discharge measurements made by Larry Jebousek to determine what may be a more nearly correct amount of water to be granted on the confirming water right certificate. Therefore, you do not have to execute the proof of appropriation which has been mailed to you. I would appreciate it if you would return the proof of appropriation to this office.

You are advised that you will not be granted a certificate of water right which would allow you more water than you had put to beneficial use by October 1, 1962, which was the time limit for completion on your permit. Installation of a pump would not be objectionable so long as it does not result in the diversion of more water from the well than you have made proof on.

It is possible that we may have to make some more discharge measurements on the flow of the well at different pressure heads to make a reasonable determination of how much the flow of the well was at the time proof was made.

Very truly yours,

CHRIS L. WHEELER  
State Engineer

By  
C. O. Bartels  
Assistant

COB:sfr

CC: Larry Jebousek

August 27, 1965

**RECEIVED**  
AUG 30 1965  
STATE ENGINEER  
SALEM, OREGON

State Engineer  
Water resources Dept.  
516 Public Service Bldg:  
Salem 97310, Oreg.

Gentlemen:

In answer to your letter of August 24th, regarding our failure to contact your office in regard~~ing~~ to copy of proof under permit number G-1466.

Around the first of August, we laid 640 feet of 6" pipe down hill and on the end of that a valve. By filling this line and releasing air at the well, we created a siphon. The valve at the end of this new line is at a considerable lower elevation.

On August 11th, Larry Jebousek came out and measured the water flow under this new setup. His check showed an increase from .70 CFS to .83 CFS. He stated that he would write you that day and inform you of this increase.

We are now in the process of installing an electric pump at this lower valve with the hope of getting a further increase of water flow. We are requesting additional time to complete this last mentioned project.

Very truly yours,

*Sanders Bros.*  
*by Arthur E. Sanders*

August 24, 1965

Robert E. & Arthur E. Sanders  
Route 1, Box 123  
The Dalles, Oregon

Gentlemen:

On July 23, 1965, we mailed you a copy of a proof of the certificate in connection with the incomplete water right represented by your permit number G-1466 granting a right to the use of 0.70 c.f.s. from the waters of Sanders Well for irrigation of 34.6 acres and supplemental irrigation of 174.7 acres, together with the instructions that the statement at the bottom of the page be signed and the copy be returned to this office accompanied by the certificate recording fee in the amount of \$1.00.

To date this form has not been received nor has any correspondence regarding reasons for not returning it been received. This is to notify you that unless we receive the signed proof form and the certificate recording fee, or a request for additional time within thirty days from the date of this letter, we will be required to take steps toward the cancelation of this permit.

Very truly yours,

CHRIS L. WHEELER  
State Engineer

By  
C. O. Bartels  
Assistant

COB:sfr

STATE OF OREGON  
WATER RESOURCES DEPARTMENT

OFFICE OF  
WATER DISTRICT NO. 3  
ROOM 202 COURT HOUSE ANNEX  
THE DALLES, OREGON

WATER DISTRIBUTION  
HYDROGRAPHIC SURVEYS  
SNOW SURVEYS

JEBOUSEK  
MASTER

August 18, 1965

RECEIVED  
AUG 19 1965  
STATE ENGINEER  
SALEM OREGON

Mr. Chris L. Wheeler  
State Engineer  
516 Public Service Building  
Salem 10, Oregon

ATTENTION: C. O. Bartels

Dear Bud;

I went out to the Sanders Brothers well this morning, at their request, to make another measurement. Since the last time I was out there they have installed a new pipe line to the creek which carries the water from both well casings. This is half of the project to install a pump on the well to try and develop the water that was lost several years ago.

This morning I measured the discharge from both well casings at 374 gallons per minute or 0.83 cubic feet per second. The measurement was made approximately 600 feet in a southeasterly direction from the well.

I would imagine you will hear from the Sanders Brothers within the next week or so in regards to the draft of their certificate.

Very truly yours,

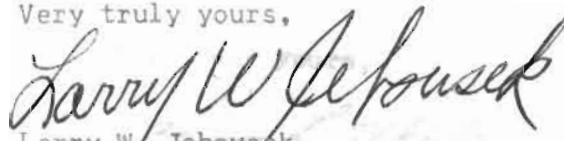
  
Larry W. Jebousek  
Watermaster, District No. 3

LWJ/clc

STATE OF OREGON  
STATE ENGINEER  
WATER RESOURCES DEPARTMENT  
516 PUBLIC SERVICE BUILDING  
SALEM 97310

REFER TO FILE NO. G-1600

July 23, 1965

Robert E. & Arthur E. Sanders  
Route 1, Box 123  
The Dalles, Oregon

Dear Sirs:

Enclosed is the final proof in connection with the incomplete water right represented by your permit No. G-11466

The data contained in the proof, which is based on an inspection and survey of your project made by a representative of this department, defines the extent to which your water right has been completed within the terms of your permit. The proof should be dated and signed by you and returned to this office.

Upon receipt of the proof, properly executed and accompanied by the statutory recording fee of \$1, a certificate of water right will be issued confirming the right thereunder and, after being recorded in the county records, will be forwarded to you.

Very truly yours,

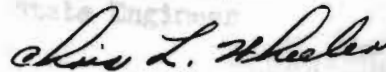

CHRIS L. WHEELER  
State Engineer

C. O. Bartlett  
Assistant

Form 117

Enclosure

July 12, 1965

Larry Jebousek  
Water Master District Number 3  
Wasco County Courthouse Annex  
The Dalles, Oregon

Dear Larry:

I have your letter of July 8, 1965, in regard to the Sanders Brothers' well. It would seem that we should type a proof for the amount of water which you measured flowing from the well (312 g.p.m.).

I will have a proof typed up and mail it to the Sanders Brothers with the next group that we mail out. If they are going to put an additional pump in the well, this might constitute an enlargement of the right that they have made a proof on.

Very truly yours,

CHRIS L. WHEELER  
State Engineer

By  
C. O. Bartels  
Assistant

COB:sfr

July 6, 1965

Larry Jebousek  
Water Master District Number 3  
Court House Annex  
The Dalles, Oregon

Dear Larry:

Do you intend to make more measurements on the Sanders Brothers' well? I could make up a proof for about 0.70 cfs and mail it to them. Do you think this would be adviseable or do you want to make future measurements to determine the quantity to be allowed on their certificate?

Very truly yours,

CHRIS L. WHEELER  
State Engineer

By  
C. O. Bartels  
Assistant

COB:sfr

675-F

STATE ENGINEER  
SALEM OREGON

STATE OF OREGON  
OFFICE OF STATE ENGINEER  
Water Resources Department

File No. ....

Meas. No. ....

Comp. by LWJ

Checked by .....

DISCHARGE MEASUREMENT NOTES

Stream Sanders Brothers Well  
Date June 28, 1965 Party LW Jebouset  
Width 2.5 Area 3.3 Vel. .... G. H. .... Disch. 0.63  
Method 1.5 No. secs. 11 G. H. change .... in .... min.  
Method coef. .... Hor. angle coef. .... Susp. coef. .... Meter No. 220701

Date rated 8-30-61

Spin before meas. .... after ....

Wading, cable, ice, boat, upstr., downstr.,  
side bridge ..... feet, mile, above,  
below gage and .....

Tags checked .....

Meter suspended from rod, or

..... ft. above bottom ..... lb. .... weight.

Levels obtained .....

GAGE READINGS				
Time	Recorder	Inside	Outside	
Start				
Finish				
Weighted M. G. H.				
G. H. correction				
Correct M. G. H.				

Measurement rated excellent (2%), good (5%), fair (8%), poor (over 8%), based on following conditions: Cross section gravel

Flow even Weather clear, warm

Other ..... Air ..... °F@

Gage ..... Water ..... °F@

Record removed ..... Intake flushed <sup>U</sup>

Observer .....

Control .....

Remarks measured ±60 ft. from well

G. H. of zero flow ..... ft.



Angle coef.	Dist. from initial point	Width	Depth	Observation depth	Revolutions	Time in sec. ends	VELOCITY		Adjusted for hor. angle or	Area	Discharge	.75
							At point	Mean in vertical				
	Rt. BK @											
	1.0	.125	0			0955						
	1.25	.25	.18	.5	18	43	.27		.025	.01		
	1.5		.14	1	20	40	.54		.035	.0102		
	1.75		.16	1	100	46	.218		.040	.09		
	2.0		.14	1	100	48	.209		.040	.08		
	2.25		.14	1	150	48	.311		.040	.12		
	2.50		.14	1	80	41	.196		.035	.07		
	2.75		.14	1	50	52	.287		.045	.13		
	3.00		.14	1	50	45	.179		.035	.06		
	3.25	.25	.14	1	80	46	.125		.035	.06		
	3.50	.25	0									
	Lt. BK @											
	8.50	.280										
									.330	.63		
	.63 c.f.c. =											
	282 gpm											
	+ 30 (estimated, not measured)											
	312 gpm											

1.00  
1.63  
OK

.63 c.f.c. = 282 gpm  
+ 30 (estimated, not measured)  
312 gpm

LT. BK @ 1010 P.M.T

8.50 280

330 .63

STATE OF OREGON  
WATER RESOURCES DEPARTMENT

OFFICE OF  
WATER DISTRICT NO. 3  
ROOM 202 COURT HOUSE ANNEX  
THE DALLES, OREGON

WATER DISTRIBUTION  
HYDROGRAPHIC SURVEYS  
SNOW SURVEYS

LARRY W. JEBOUSEK  
WATER MASTER

June 28, 1965

Mr. Chris L. Wheeler  
State Engineer  
516 Public Service Building  
Salem 10, Oregon

ATTENTION: C. O. Bartels

Dear Bud:

Enclosed you will find my measurement on the Sanders' Brothers well near Threemile Creek near The Dalles. I used the Pigmy current meter this time and came up with a total of 312 gallons per minute. You will note there is 30 gallons per minute estimated. This was water that did not go into the channel which I metered. You may put this in the Sanders' Brothers records and wait to see whether they put a pump on the well this fall.

Very truly yours,

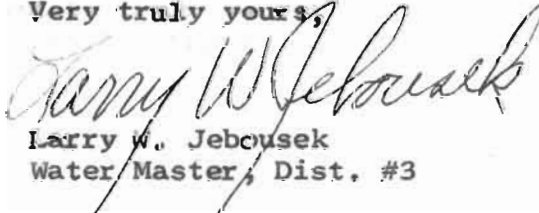
  
Larry W. Jebousek  
Water Master, Dist. #3

LWJ/jdr

Enclosure

RECEIVED  
JUN 29 1965  
STATE ENGINEER  
SALEM OREGON

STATE OF OREGON  
WATER RESOURCES DEPARTMENT

LARRY W. JEBOUSEK  
WATER MASTER

OFFICE OF  
WATER DISTRICT NO. 3  
ROOM 202 COURT HOUSE ANNEX  
THE DALLES, OREGON

WATER DISTRIBUTION  
HYDROGRAPHIC SURVEYS  
SNOW SURVEYS

July 8, 1965

RECEIVED  
JUL 9 1965  
STATE ENGINEER  
SALEM, OREGON

Mr. Chris L. Wheeler  
State Engineer  
516 Public Service Building  
Salem, 10, Oregon

ATTENTION: C. O. Bartels

Dear Bud;

I spoke to Art Sanders in regards to Sanders Brothers well on Threemile Creek this morning. I told him of my measurement of 312 g.p.m. He stated that he believed this was fairly accurate, but not what the well produced several years back.

He has purchased a 20-Horsepower pumping unit and plans to install it later this summer in the 6-inch casing in the well. At this time I do not intend to make any further measurements. If you do not attempt to issue the certificate in the near future, I will make one more measurement after the pump has been installed.

Very truly yours,

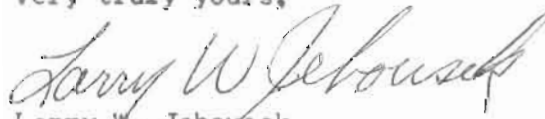

Larry W. Jebosek  
Watermaster, District No. 3

LWJ/clc

STATE OF OREGON  
WATER RESOURCES DEPARTMENT

OFFICE OF  
WATER DISTRICT NO. 3  
ROOM 202 COURT HOUSE ANNEX  
THE DALLES, OREGON

WATER DISTRIBUTION  
HYDROGRAPHIC SURVEYS  
SNOW SURVEYS

LARRY W. JEBOUSEK  
WATER MASTER

April 26, 1965



Mr. Chris L. Wheeler  
State Engineer  
516 Public Service Building  
Salem 10, Oregon

ATTENTION: C. O. Bartels

Dear Bud:

Enclosed you will find my measurements and computations of the Sanders' Brothers well. The flow has not improved over my last measurement, which is what I expected from the description from Art Sanders.

I will make another measurement in six to eight weeks.

Very truly yours,

A handwritten signature in cursive script that reads "Larry W. Jebousek".

Larry W. Jebousek  
Watermaster, District No. 3

LWJ/clc

SANDERS BROTHERS

Well Measurement

April 26, 1965

RECEIVED  
APR 27 1965  
STATE ENGINEER  
ON

Pressure = 71 lbs.  
X Distance = 9.5 inches  
Y Distance = 12 inches  
Free Board = 3/4 inches  
Inside Dig = 4.5 inches  
"A" = 15.9 inches

Free Board Factor = 3/4" to 4 1/2" = .166 ratio = .866 (from table)

$$Q = \frac{3.61 \times A \times \text{F. B. F.} \times X}{\sqrt{Y}}$$

$$Q = \frac{3.61 \times 15.9 \times .866 \times 9.5}{3.46}$$

$$Q = 139.6 \text{ gpm}$$

October 30, 1964

Larry W. Jebousek  
Wasco County Courthouse Annex  
Room 202  
The Dalles, Oregon

Dear Larry:

I received your letter and computation of October 28, concerning Robert and Arthur Sander's permit G-1466.

Your measurement of 123.36 gallons per minute is considerably less than the 2.62 c.f.s. which was applied for, so I doubt if the Sanders would be willing to accept proof for that amount. Jack informs me that a measurement of artesian pressure and subsequent flow at this time of the year would indicate probably the lowest head and flow of the season. Conversely a measurement during the peak of the spring runoff and recharge would probably indicate the maximum head and discharge. It is our thinking at this time, that neither the maximum artesian nor the minimum artesian flow should be granted under this permit. We would instead like to have discharge measurements of this well ranging from the maximum flow in the spring throughout the summer and down to the minimum flow in the fall. Having this information, we will attempt to select a suitable quantity of water to be granted on the certificate.

As you can see, this will require several measurements starting next spring and continuing throughout the irrigation season and into next fall. If you will get the required measurements, we will issue a certificate on this permit during the winter of 1965.

Very truly yours,

CHRIS L. WHEELER  
State Engineer

By  
C. O. Bartels  
Assistant

STATE OF OREGON  
WATER RESOURCES DEPARTMENT

OFFICE OF  
WATER DISTRICT NO. 3  
ROOM 202 COURT HOUSE ANNEX  
THE DALLES, OREGON

WATER DISTRIBUTION  
HYDROGRAPHIC SURVEYS  
SNOW SURVEYS

October 29, 1964

LARRY W. JEBOUSEK  
WATER MASTER

Mr. Chris L. Wheeler  
State Engineer  
516 Public Service Building  
Salem 10, Oregon

RECEIVED  
OCT 30 1964  
STATE ENGINEER  
SALEM, OREGON

ATTENTION: C. O. Bartels

Dear Bud,

Enclosed you will find the measurement and computations which I made on the Sanders Brothers well, Permit No. G 1466 on October 28. The well is artesian and I used the open flow discharge method. The quantity of water has been drastically reduced during the past 12 to 16 months.

Approximately a year ago I accompanied Robert DeBow on his measurement of this well and at that time the 4½ inch pipe would shoot water out approximately 15 to 20 feet.

I spoke with Mr. Arthur Sanders in regards to the quantity allowed for this permit. He knows that the amount of water has fallen off and does intend to do something about it, either install a pump in the well or do some drilling. In any case he would not be satisfied with the 123 gpm presently flowing from the well.

Very truly yours,

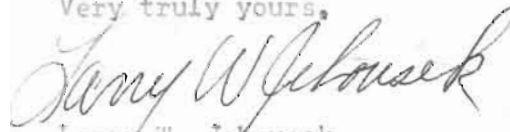

Larry W. Jebousek  
Watermaster, District #3

LWJ/clc

Enclosure

RECEIVED  
OCT 30 1964  
STATE ENGINEER  
VALM. OREGON

SANDERS BROTHERS

WELL MEASUREMENT AND FLOW COMPUTATIONS

Inside diameter of pipe = 4.5 inches

X = 11 inches

Y = 12 inches

Freeboard = 1.625 inches

$$A = \pi R^2 = 3.1416 \times \left(\frac{4.5}{2}\right)^2 = 15.90435$$

$$\text{Freeboard factor} = \frac{F}{D} = \frac{1.625}{4.5} = .36$$

Effective Area from Table 2 .36 = .676

$$\therefore Q = \frac{3.61 A \times .676}{\sqrt{Y}} = \frac{3.61 \times 15.90435 \times 11 \times .676}{3.46}$$

$$Q = \frac{426.9357}{3.46}$$

Q = 123.36 gallons per minute



October 13, 1964

Mr. Larry W. Jebousek  
Watermaster, District 3  
Wasco County Annex, Room 202  
The Dalles, Oregon

Dear Larry:

I believe someone has previously written to you regarding permit numbered G-1466 issued to Robert E. and Arthur E. Sanders. You made the final proof survey, but I think we should have measurement of the water discharge from the well into Threemile Creek. Apparently this is discharged into the open ditch so some sort of measurement should be possible.

Very truly yours,

CHRIS L. WHEELER  
State Engineer

By  
C. O. Bartels, Assistant

TJ:ek

August 23, 1963

Mr. M. D. Van Valkenburgh  
Heisler & Van Valkenburgh  
Attorneys at Law  
214 East 5<sup>th</sup> Street  
The Dalles, Oregon

Dear Mr. Van Valkenburgh:

Reference is made to your protest on behalf of Milton F. Martin in regard to the well interference in Martin's well caused by the operation of the Sanders's well.

The shallow depth of water in a well or the artesian head encountered in a flowing well is a privilege that can be enjoyed by the well owner while available, but it is not a privilege that is protected by a ground-water right. The Legislative policy set forth in ORS 537.525 states that "Beneficial use without waste, within the capacity of the available sources, be the basis, measure and extent of the right to appropriate ground water". As it is physically impossible to develop a ground-water reservoir to capacity without some lowering of water tables, the Ground Water Act provides that the determination of the lowest permissible water level will be a matter of determination in an adjudication (ORS 537.685). After such a determination, the State Engineer shall regulate the control works on wells so as to maintain water levels in order to secure the equal and fair distribution of the available water supply. The regulation of wells in order to maintain water levels or artesian pressure without such a determination would indicate that the State Engineer has arbitrarily made the determination of the "lowest permissible water level" without statutory authority.

If a problem of well interference appears substantial, the State Engineer can initiate a proceeding for the determination of a critical ground-water area. If after an investigation and hearing, he finds that two or more wells interfere substantially with one another, he may declare the area "critical" and enter an order containing corrective control provisions.

Since there has been no apparent annual decline of the artesian pressure in the Martin well, it appears that the ground-water reservoir has the capacity to supply sufficient water to meet all the existing water rights without an over-appropriation of the supply. It may be necessary, however, that Mr. Martin install additional pumping equipment in order to obtain the quantity

Heisler & Van Valkenburgh

Attorneys at Law  
214 East Fifth Street  
The Dalles, Oregon

DONALD E. HEISLER  
M. D. VAN VALKENBURGH

August 20, 1963

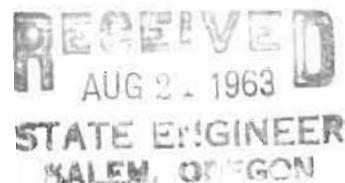

Mr. Chris Wheeler  
Oregon State Engineer  
Salem, Oregon

Re: Milton F. Martin, The Dalles, Oregon

Dear Mr. Wheeler:

Please be advised that we are writing at the request of Milton F. Martin, of The Dalles, Oregon, who has an artesian well.

We wish to lodge a protest in his behalf with your Department. A neighboring artesian well, on property owned by Arthur and Robert Sanders, has as its source of water two stratas. When water is being released that comes from the upper strata of the Sanders well, the pressure and the flow of the water from the Martin well is reduced considerably.

Inasmuch as the Martin well is prior in time, we assert, in Mr. Martin's behalf, that he is entitled to the full flow and pressure of his well and that the Sanders should be instructed that the reduction in pressure and flow caused the Martin well by the use of the Sanders well should be terminated.

Would you advise this office if any further filing should be made with your office in regards to formalizing this complaint.

Yours truly,

HEISLER & VAN VALKENBURGH.

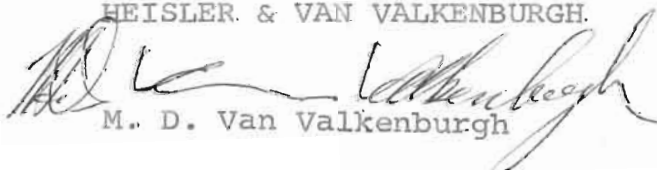
  
M. D. Van Valkenburgh

MDV:ct

STATE OF OREGON  
STATE ENGINEER  
516 PUBLIC SERVICE BUILDING  
SALEM 10

REFER TO  
FILE NO. G-1600

October 12, 1962

• Robert E. & Arthur E. Sanders  
Route 1, Box 123  
The Dalles, Oregon

Gentlemen:

This will acknowledge receipt of your notice to the effect that complete application of water has been made under permit No. G-1466.

Pursuant to your report and in line with the general practice of this office, a survey will be made at a later date.

After this survey, proof may be made and certificate issued covering the actual use of water as found by the engineer. In case of irrigation, any lands described in the permit that have not been irrigated will be automatically eliminated from the water right.

In the meantime, the permit which you hold will be valid evidence of the water right in question so long as you continue to use the water.

Very truly yours,

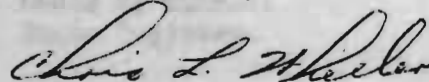

CHRIS L. WHEELER  
State Engineer

Form 128

klr

1509 E 9th St,

Jan 4, 1961

State Engineer  
Water Resources

RECEIVED  
JAN 5 1961

Salem, Ore,

STATE ENGINEER  
SALEM, OREGON

Dear Sir:-

I'm applying for a permit to  
drill a well in Wasco County, I mistakenly  
asked for a permit to be issued in the name  
of Shastone Bros. The name should be  
Shastone Bros & Patrick & Shastone & Patrick  
Melene F. Shastone,

I recently spoke to Mr. Seaman  
concerning this and he said that an  
arrangement hadnt would be sent to me,  
so that we could make it out  
correctly. I have not as yet  
received this and would appreciate

getting it in room as possible

Sincerely

Robert E. Vanderveer

July 8, 1960

Mr. Charles A. Phipps  
Attorney at Law  
Pioneer Building  
The Dalles, Oregon

Dear Mr. Phipps:

This will acknowledge your letters of June 14 and 24 transmitting documents of protest in the names of S. A. and Cecyl Skirving, John H. and Betty Jane Skirving and Milton F. and June Martin.

Since it is required that a protest shall contain proof of service upon the interested person or persons whose rights or claims are contested by the protestant, it is not possible for us to accept a "blanket protest" against possible future filings or actions. Therefore, the submitted documents of protests are returned herewith.

I have entered a notation into the records of this office to the effect that you will be notified of any applications that are filed for permits to appropriate ground water within two miles of the location of the wells of your clients.

A copy of the Rules of Administrative Procedure in Contested Cases before the State Engineer of Oregon is enclosed.

Very truly yours,

LEWIS A. STANLEY  
State Engineer

By  
James W. Carver, Jr., Assistant

JWC:eh  
enclosures - 3

LAW OFFICES  
PHIPPS AND PHIPPS

F. L. PHIPPS  
CHARLES A. PHIPPS  
DONALD F. DUNN

PIONEER BUILDING  
THE DALLES, OREGON  
CYPRESS 6-5424

June 24, 1960

Hon. Lewis A. Stanley  
State Engineer  
251 Finance Building  
170 12th Street S. E.  
Salem, Oregon



Attention: Mr. James W. Carver, Jr., Assistant

RE: Application G-1600 and Protests of Skirving  
and Martin, and the upper Three-Mile area  
of Wasco County, Oregon

Dear Sir:

We enclose herewith a protest of Milton F. Martin and June Martin, husband and wife, against the consideration of any applications, or the granting of any permits or water right certificates in the upper Three-Mile area of Wasco County, Oregon, at any location within two miles from the location of their well, which is described in the protest and in the previous protest filed against application G-1600.

The protest is also directed against the consideration of any applications and the granting of any permits or water rights certificates which would permit diversion of water from the upper Three-Mile area and the use thereof on land which is in no way connected with the upper Three-Mile underground water reservoir. This is the procedure which has been authorized in the granting of the Sanders' permit.

Since the law contains no express provision requiring the State Engineer to give notice or hold a hearing prior to the granting of a permit, the Martins are filing this protest in order to be on record in the event any further ground water applications are received in your office, the location of which is within the area described in the protest.

Very truly yours,

PHIPPS, PHIPPS & DUNN

  
Charles A. Phipps

CAP:ps  
Encl.



LAW OFFICES  
PHIPPS AND PHIPPS

F. L. PHIPPS  
CHARLES A. PHIPPS  
DONALD F. DUNN

RECEIVED  
JUN 20 1960  
STATE ENGINEER  
PIONEER BUILDING  
THE DALLES, OREGON  
CYPRESS 6-5424

June 14, 1960

Hon. Lewis A. Stanley  
State Engineer  
251 Finance Building  
170 12th Street S. E.  
Salem, Oregon

Attention: Mr. James W. Carver, Jr., Assistant

RE: Application G-1600 and Protests of Skirving  
and Martin, and the upper Three-Mile area  
of Wasco County, Oregon.

Dear Sir:

We enclose herewith a protest of S. A. Skirving and Cecyl Skirving, husband and wife, and John H. Skirving and Betty Jane Skirving, husband and wife, against the consideration of any applications, or the granting of any permits or water right certificates in the upper Three-Mile area of Wasco County, Oregon, at any location within two miles from the location of their well, which is described in the protest and in the previous protest filed against application G-1600.

The protest is also directed against the consideration of any applications and the granting of any permits or water rights certificates which would permit diversion of water from the upper Three-Mile area and the use thereof on land which is in no way connected with the upper Three-Mile underground water reservoir. This is the procedure which has been authorized in the granting of the Sanders' permit.

Since the law contains no express provision requiring the State Engineer to give notice or hold a hearing prior to the granting of a permit, the Skirvings are filing this protest in order to be on record in the event any further ground water applications are received in your office, the location of which is within the area described in the protest.

Very truly yours

PHIPPS, PHIPPS & DUNN

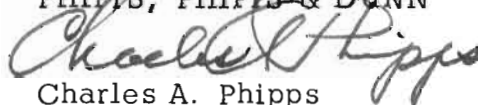

Charles A. Phipps

CAP:bjd  
Encl.

May 27, 1960

Mr. Charles A. Phipps  
Attorney at Law  
Pioneer Building  
The Dalles, Oregon

Dear Mr. Phipps:

This will acknowledge your letters of May 13 and 16 transmitting protests in the names of S. A. Skirving, et al. and Milton F. and June Martin against permit No. G-1466 issued in the name of Arthur Sanders.

The submitted protests are being placed in the application No. G-1600 file folder and will be held for future reference.

Very truly yours,

LEWIS A. STANLEY  
State Engineer

By  
James W. Carver, Jr., Assistant

JWC:eh

OFFICES  
S AND PHIPPS

F. L. PHIPPS  
CHARLES A. PHIPPS  
DONALD F. DUNN

PIONEER BUILDING  
THE DALLES, OREGON  
CYPRESS 6-5424

May 16, 1960

Hon. Lewis A. Stanley  
State Engineer  
251 Finance Building  
170 12th Street S. E.  
Salem, Oregon

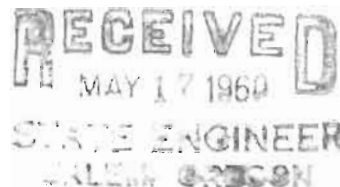

Attention: Mr. James W. Carver, Jr., Assistant

RE: Protest of Milton F. and June  
Martin against Permit No. G-1466

Dear Sir:

I have your letter of May 13, 1960, in which you returned the protest which we filed on behalf of Milton F. and June Martin, husband and wife, against the above described permit. In your letter you stated that the law made no provision for protesting a permit that has been issued in approval of an application, and that you were, therefore, unable to accept the submitted protest.

I have discussed this matter with Mr. Louis S. Bonney, Assistant Attorney General, and upon his advice, I am returning the protest to you with the request that it be accepted as a matter of record, with the understanding that he will discuss this point with you in the very near future. It is our purpose in filing this protest to make it clear, as a matter of public record, that the protestants object to the drilling of the Sanders' well, and also to protect them against any future claim that they slept on their rights and permitted the work to commence and continue without objection.

Under these circumstances, after discussing the matter with Mr. Bonney, we trust that you will accept the protest and file it so that it may be a basis for any future action which the protestants wish to take with respect to the drilling of the Sanders' well and any appropriation of water therefrom for the purposes described in the Sanders' permit.

Very truly yours

PHIPPS, PHIPPS & DUNN

*Charles A. Phipps*  
Charles A. Phipps

CAP:bjd

Encl.

cc: Mr. Louis S. Bonney  
Assistant Attorney General  
Department of Justice  
Salem, Oregon

LAW OFFICES  
PHIPPS AND PHIPPS

F. L. PHIPPS  
CHARLES A. PHIPPS  
DONALD F. DUNN

PIONEER BUILDING  
THE DALLES, OREGON  
CYPRESS 6-5424

May 13, 1960

Hon. Lewis A. Stanley  
State Engineer  
251 Finance Building  
170 12th Street S. E.  
Salem, Oregon

*- Jim -  
Just file*

RECEIVED  
MAY 14 1960  
STATE ENGINEER  
SALEM, OREGON

Attention: Mr. James W. Carver, Jr., Assistant

RE: Your File G-1600  
Protest of S. A. Skirving, et al,  
against Permit No. G-1466

Dear Sir:

I have your letter of May 10, 1960, in which you returned the protest which we filed on behalf of S. A. Skirving and Cecyl Skirving, husband and wife, and John H. and Betty Jane Skirving, husband and wife, against the above described permit. In your letter you stated that the law made no provision for protesting a permit that has been issued in approval of an application, and that you were, therefore, unable to accept the submitted protest.

I have discussed this matter with Mr. Louis S. Bonney, Assistant Attorney General, and upon his advice, I am returning the protest to you with the request that it be accepted as a matter of record, with the understanding that he will discuss this point with you in the very near future. It is our purpose in filing this protest to make it clear, as a matter of public record, that the protestants object to the drilling of the Sanders' well, and also to protect them against any future claim that they slept on their rights and permitted the work to commence and continue without objection.

Under these circumstances, after discussing the matter with Mr. Bonney, we trust that you will accept the protest and file it so that it may be a basis for any future action which the protestants wish to take with respect to the drilling of the Sanders' well and any appropriation of water therefrom for the purposes described in the Sanders' permit.

Very truly yours

PHIPPS, PHIPPS & DUNN

*Charles A. Phipps*  
Charles A. Phipps

CAP:bjd  
Encl.

cc: Mr. Louis S. Bonney  
Assistant Attorney General  
Department of Justice  
Salem, Oregon

May 10, 1960

Law Offices  
Phipps and Phipps  
Pioneer Building  
The Dalles, Oregon

Attention Mr. Charles A. Phipps

Gentlemen:

This will acknowledge your letter of May 5 transmitting a protest by S. A. and Cecyl Skirving, husband and wife, and John H. and Betty Jane Skirving, husband and wife, against permit No. G-1166 in the name of Robert E. and Arthur E. Sanders.

The law provides for protesting the approval of an application before issuance of a permit; however there is no provision for protesting a permit that has been issued in approval of an application. Therefore, we are not able to accept the submitted protest.

The submitted protest is returned herewith.

Very truly yours,

LEWIS A. STANLEY  
State Engineer

By  
James W. Carver, Jr., Assistant

JWC:eh  
enclosure

Jim

LAW OFFICES  
PHIPPS AND PHIPPS

F. L. PHIPPS  
CHARLES A. PHIPPS  
DONALD F. DUNN

PIONEER BUILDING  
THE DALLES, OREGON  
CYPRESS 6-5424

May 5, 1960

Hon. Lewis A. Stanley  
State Engineer  
251 Finance Building  
170 12th Street S. E.  
Salem, Oregon

RE: Permit No. G-1466 - Robert E.  
Sanders and Arthur E. Sanders

Dear Mr. Stanley:

We enclose the protest of S. A. Skirving and Cecyl Skirving, husband and wife, and John H. Skirving and Betty Jane Skirving, husband and wife, against the application and above entitled permit.

We understand that the Sanders' are getting ready to drill a well, and therefore respectfully request that you notify us as soon as possible what consideration you are prepared to give this protest.

We are also sending you under separate cover the protest of Milton F. Martin and June Martin, who have two wells located in even closer proximity to the proposed Sanders' well.

Very truly yours

PHIPPS, PHIPPS & DUNN

*Charles A. Phipps*  
Charles A. Phipps

CAP:bjd  
Encl.

G-1600

November 20, 1959

Robert E. & Arthur E. Sanders  
Route 1, Box 123  
The Dalles, Oregon

Gentlemen:

Enclosed find Application No. G-1600, Permit No. G-11,66 with print of map.

BOB  
INC  
CITY  
WASA  
FROM  
REAR  
REAR  
DO

November 18, 1959

Robert E. & Arthur E. Sanders  
Route 1, Box 123  
The Dalles, Oregon

Gentlemen:

This will acknowledge receipt of your returned application file number G-1600 and the 2 accompanying affidavits.

The application has been re-examined and now appears to be in satisfactory form. It is being placed in line for approval by issuance of a permit with the next group.

In accordance with the authorization contained in the affidavit submitted, that portion of water right certificate number 19537, which is appurtenant to the  $S\frac{1}{2}$  of the  $NW\frac{1}{4}$  and the  $N\frac{1}{2}$  of the  $SW\frac{1}{4}$  of Section 33, Township 1 N., Range 13 E., of the Willamette Meridian has been cancelled and is without further force or effect.

Very truly yours,

LEWIS A. STANLEY  
State Engineer

By  
Walter N. Perry, Assistant

WNP:skh



October 19, 1959

Robert E. & Arthur E. Sanders  
Route 1, Box 123  
The Dalles, Oregon

Gentlemen:

This will acknowledge receipt of your application for a permit to appropriate 2.64 cubic feet of water per second from Sander's Well for the irrigation of 209.3 acres, tracing and one print, legal description, and fees in the sum of \$30, for which our Receipt No. 23180 is enclosed.

Your application has been examined and filed as provided by law under File No. G-1600.

Upon examination of the application, it is noted that the land to be irrigated within the SW $\frac{1}{4}$  of the NW $\frac{1}{4}$  and NW $\frac{1}{4}$  of the SW $\frac{1}{4}$  of Section 33, T. 1 N., R. 13 E. is already covered by a right for irrigation from a well under Permit No. U-194, as evidenced by Certificate No. 19537. The application for this permit was filed in the names of Earl E. and Leona Lash.

Before your application may be approved by issuance of a permit, it will be necessary that this existing right be cleared from our records or your application, File No. G-1600 be amended.

In order to assist you, we have prepared an affidavit which would authorize the cancellation of that portion of the Certificate No. 19537 which is appurtenant to the land which you purchased.

Your application is returned for correction being endorsed so that in order to retain its date of priority it must be returned to this office on or before December 21, 1959.

Very truly yours,

LEWIS A. STANLEY  
State Engineer

By  
Walter N. Perry, Assistant

WNP:skh

Enc:3

STATE ENGINEER

ASSISTANT

BEFORE THE STATE ENGINEER

STATE OF OREGON

RECEIVED  
MAY 10 1960

STATE ENGINEER  
SALEM, OREGON

RECEIVED  
MAY 17 1960

STATE ENGINEER  
SALEM, OREGON

1  
2  
3  
4  
5  
6  
7  
8  
9  
10  
11  
12  
13  
14  
15  
16  
17  
18  
19  
20  
21  
22  
23  
24  
25  
26  
27  
28  
29  
30  
31  
32

In the Matter of Application )	PROTEST OF MILTON F. MARTIN
No. G-1600 and Permit )	
No. G-1466, issued in the )	and JUNE MARTIN, HUSBAND AND WIFE
names of ROBERT E. SANDERS )	
and ARTHUR E. SANDERS. )	

Come now the protestants, Milton F. Martin and June Martin, husband and wife, and respectfully present their protest against Application No. G-1600 and Permit No. G-1466, filed by and issued to Robert E. Sanders and Arthur E. Sanders, Route 1, Box 123, The Dalles, Oregon, authorizing them to drill a well and appropriate therefrom 2.7 cubic feet of water per second, said well to be 8 inches in diameter and of an estimated depth of 200 feet near Three Mile Creek, a tributary of the Columbia River, located 480 feet South and 150 feet East from the One Quarter Section corner of Sections 32 and 33, Township 1 North, Range 13 East of the Willamette Meridian in Wasco County, Oregon, to be known as the "Sanders Well". The application for the permit was filed in the Office of the State Engineer October 12, amended November 3, 1959, and the permit issued November 20, 1959, with a priority date of October 12, 1959. This protest is filed for the following reasons:

1. These protestants received no notice or opportunity to be heard or protest the application and subsequent issuance of the permit above described, and were thus effectively deprived of their right to protest the application for the permit while the same was pending.

2. That these protestants are the owners and holders of Application No. G-8 and Permit No. G-482 with a priority of April 16, 1947, covering a well located 2650 feet South 44° 33' West from the corner of Sections 28, 29, 32 and 33 in Township 1 North, Range 13 East of the Willamette Meridian in Wasco County, Oregon. The protestants permit authorizes the appropriation of water from an artesian source of not to exceed 4.44 cubic feet per second.

That the protestants have constructed a well at said location, known as Martin Well No. 1, which has a diameter of 8 inches and an estimated depth 1.

1 of 336 feet. That these protestants are also the owners and holders of Applica-  
2 tion No. G-66 and Permit No. G-485 covering a well located 1736 feet South  
3 and 2097 feet West from the Northeast corner of Section 32, Township 1 North,  
4 Range 13 East of the Willamette Meridian in Wasco County, Oregon, with a  
5 priority date of April 4, 1955. This permit authorizes the protestants to approp-  
6 priate not to exceed 3.0 cubic feet per second from an artesian source. The  
7 protestants have constructed a well at said location with a diameter of 10 inches  
8 for a depth of 207 feet and a diameter of 6 inches for 220 feet with an estimated  
9 depth of 427 feet. That in connection with both wells protestants have installed  
10 15,000 feet of buried main-line pipe and approximately 5500 feet of portable  
11 lateral line complete with sprinklers and valves, a 75-horsepower centrifugal  
12 booster pump and a 20-horsepower centrifugal booster pump, and have prepared  
13 land for irrigation, all at a cost of approximately \$65,000.00, and are now  
14 appropriating water from said wells through the above described irrigation  
15 system for said purposes, and are irrigating a total of 355 acres of land.

16 3. That the wells belonging to these protestants are located approxi-  
17 mately one-quarter mile from the location of the proposed well of Robert E.  
18 and Arthur E. Sanders and that if said individuals are permitted to construct the  
19 well described in their application and permit, it will drain the water from the  
20 area of these protestants' wells, destroy their value and cause these protestants  
21 a financial loss of more than \$65,000.00 and deprive them of future potential  
22 profits and benefits to which they are justly entitled.

23 4. That while the well proposed to be constructed by Robert E. and  
24 Arthur E. Sanders is located in the Northwest Quarter of the Southwest Quarter  
25 of Section 33, Township 1 North, Range 13 East of the Willamette Meridian,  
26 said individuals propose to irrigate only 30 acres in said Section 33, and pro-  
27 pose to divert the water to be obtained from their well at said location into Three  
28 Mile Creek and to irrigate approximately 180 acres of land located in Sections  
29 22 and 27, Township 1 North, Range 13 East of the Willamette Meridian, a dis-  
30 tance of approximately three miles from the location of the well. That if  
31 Robert E. and Arthur E. Sanders are permitted to divert underground water from  
32 the basin area in which the wells of these protestants, and that proposed to be

1 constructed by the Sanders, are located and use the same on land which is in no  
2 way connected with the underground water reservoir from which the water is to  
3 be withdrawn, these protestants will suffer irreparable damage. That this pro-  
4 test is filed for the purpose of asking that the State Engineer halt any proposed  
5 construction under Permit No. G-1466 and afford these protestants and others  
6 similarly situated an opportunity for a full and complete hearing on the questions  
7 and issues set forth in this protest.

8 5. A copy of this protest has been served upon Robert E. Sanders  
9 and Arthur E. Sanders by mail addressed to them at Route 1, Box 123,  
10 The Dalles, Oregon.

11 WHEREFORE, these protestants pray that any well-drilling work  
12 proposed under the Sanders' permit be halted or postponed until such time  
13 as the State Engineer shall set a time for a hearing on the matters and issues  
14 herein raised, and give these protestants and others similarly situated an  
15 opportunity to be heard.

16   
17 Milton F. Martin, One of the Protestants

18   
19 Charles A. Phipps, Of Attorneys for Protestants

20  
21 STATE OF OREGON )  
22 County of Wasco ) ss.

23 I, Milton F. Martin, being duly sworn, depose and say that I am one  
24 of the owners of Martin Well No. 1 and Martin Well No. 2, covered by Permits  
25 No. G-482 and No. G-485, that I am one of the protestants in the foregoing  
26 Protest; that I have read the same and that it is true as I verily believe.

27   
28

29 Subscribed and sworn to before me this 7th day of May, 1960.

30   
31 Notary Public for Oregon  
32 My commission expires 3/23/62.

TINIRIBE

Sec. 22

NE NW

Suppl

39.5

Primary

SE NW

36.2

NE SW

31.9

SE SW

21.2

NW SE

6.6

SW SE

36.9

SE SE

2.4

Sec 27

NW NE

4.6

Sec. 33

SW NW

~~SE NW~~

NW SW

~~179.3~~

~~1.4~~  
20.6  
~~22.5~~

~~4.6~~

9.4

~~30.0~~

Sec. 22 ✓

Forty  
NW-NW ✓

SE-NW ✓

NE-SW ✓

SE-SW ✓

NW-SE ✓

SW-SE ✓

SE-SE ✓

Sec. 27 ✓

NW-NE ✓

x

Primary  
~~New~~

1.4 ✓

~~4.6~~ ✓

Sec. 33 ✓

SW-NW

SE-NW

NW-SW

22.5 ✓

4.6 ✓

6.1 ~~3.9~~ ✓

34.6 ~~37.9~~

~~32.0~~

~~179.3~~

~~30.0~~

217.2  
total x

26.33

33037

Permit No. G-1466

Application No. G-1600

County Wasco

### Preliminary Data for Proof of Appropriation of Water

1. Name Robert E. & Arthur E. Sanders 2. Address Rt. 1, Box 123, The Dalles, Oregon

3. Source of supply Sanders Well

Tributary of Columbia River

4. Amount of water 1.22 ~~0.70 cfs~~ ~~2.62 cfs~~ 5. Priority date October 12, 1959

6. Use Irrigation and supplemental irrigation of 1780 & 3, provided further that the same lands shall not exceed the limitation allowed herein; provided further that in the event the operation of this well results in reduction of the natural flow of Threemile Creek the water from said well in addition to that appropriated within the limitations of the duty of water as fixed herein shall be discharged as ordered by the watermaster into the channel of Threemile Creek in the amount necessary to offset such reduction and provided further

7. Location of point of diversion NW 1/4 SW 1/4 Sec. 33, Twp. 1N, Rge. 13E, W. M;

8. The description of land given below corresponds to that shown in the permit covering the land to be irrigated, or, if for other purposes, the place of use.

Handwritten notes: 4-8-63, CCL-2F-200, 2F-15, 200

Township	Range	Section	Legal Subdivision	No. Acres Described in Permit	No. Acres Actually Irrigated
New Land: 1N	13E	33	SW 1/4 NW 1/4	27.0	
			NW 1/4 SW 1/4	3.0	
Supplemental irrigation under Permit No. 26133.			NE 1/4 NW 1/4	39.5	4.6
			SE 1/4 NW 1/4	36.2	
			NE 1/4 SW 1/4	31.9	
			SE 1/4 SW 1/4	21.2	
			NW 1/4 SE 1/4	6.6	
			SW 1/4 SE 1/4	36.9	
			SE 1/4 SE 1/4	2.4	
		27	NW 1/4 NE 1/4	4.6	
				209.3	

\* that the amount of water rediverted from the channel of Threemile Creek shall not exceed the amount by which the flow of Threemile Creek at the point of rediversion is increased above the natural flow by the operation of said well.

Land on which water is to be used is part of the property described by appropriator as follows:

90 1840

REPORT OF PERSON MAKING INSPECTION

Description of works:

Pumps (2) Weiman 2' x 3' Cent. dia. dr.  
Motors (2) G.E. 30HP. 3490 RPM

Pipe: 6" buried st. main line. (+9600')  
3600' x 3" x 4" Al.

Heads: 90 R.B. # 40 3/32" x 5/32" 40 PSI =  $\frac{6.11 \times 90}{54.99} = 1.225$  c.f.s.

Lift: Sec. 22 & 27 ± 200'

Sec. 33 60'

Div. pts. from Three-mile Cr. same as  
old Creek rights.

Info: Arthur & Robert Sanders

I, Larry W. Jebouck, do hereby certify that I have made  
an inspection of the works described herein and in Permit No. 6-1466, on the 8<sup>th</sup>  
day of April, 1963 and found the foregoing statements and descriptions of works to  
be accurate. In my opinion the appropriation has been completed to the extent of \_\_\_\_\_  
and I recommend the issuance of water right certificate for this amount. (Quantity of water in second-feet or acre-feet)

NOTICE TO INSPECTORS

If conditions do not justify the above report by you, please return this form without your signature, with a full report by letter.

Larry W. Jebouck  
(Name)  
Watermaster, Dist. 3  
(Title)

142-67  
142-619

Application of Robert E. Sanders and Arthur E. Sanders.  
Route #1, Box 123, The Dalles, Oregon.

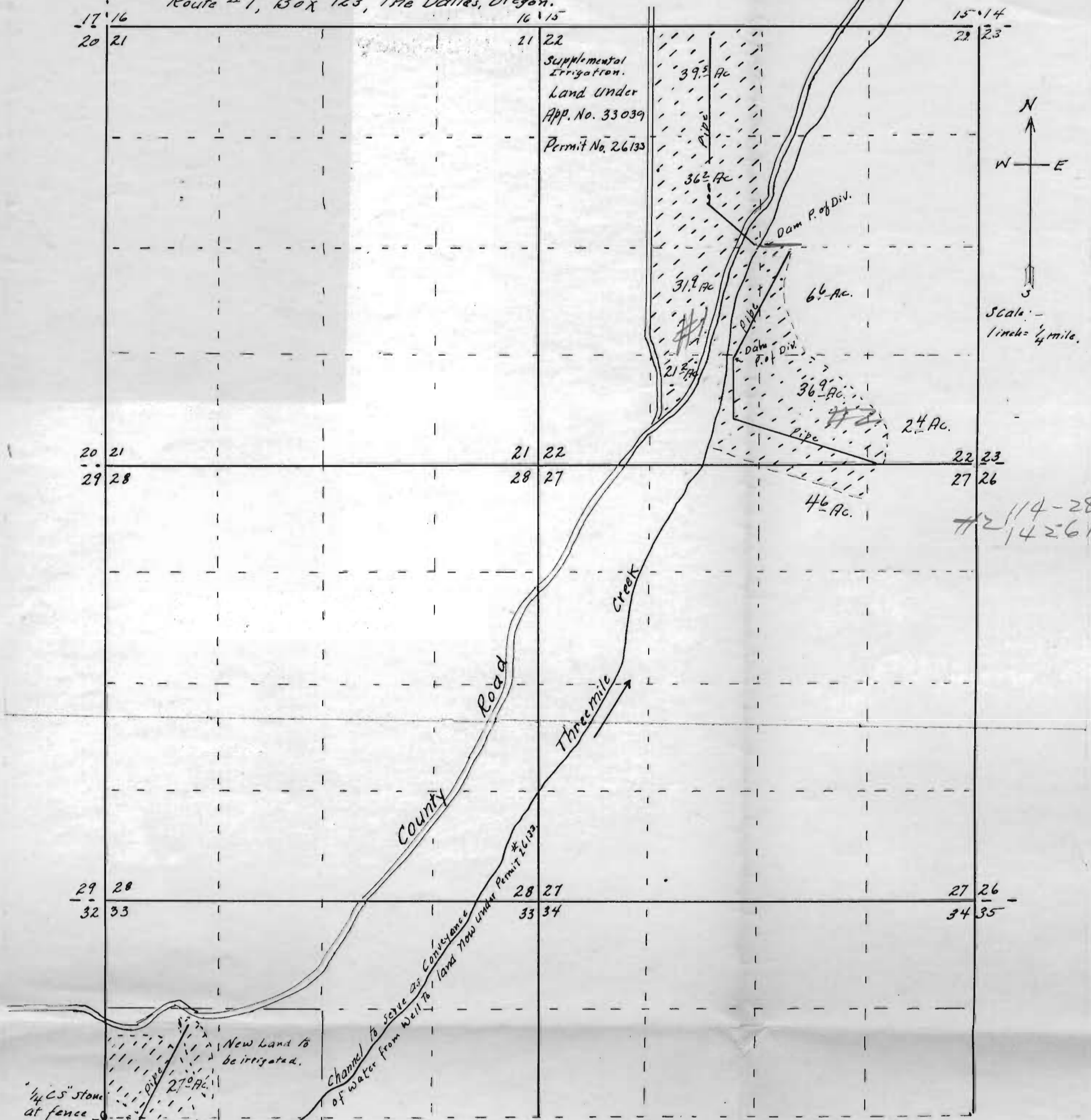

#2 14-281  
14-2617

I, Roger J. Wilhelm, of The Dalles, Oregon, certify that this map was made from a survey made by me: that the Initial Point is a stone at the 1/4 section corner common to sections 32 and 33, T. 15N, R. 13E W.M.; that the location of the proposed well is South 480 feet and East 150 feet from this quarter section corner stone, which is 13"x11"x3", scribe "1/4 CS", and can be found at a fence corner.

Roger J. Wilhelm

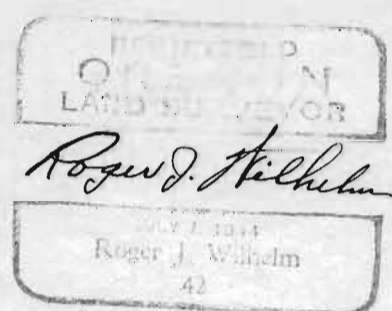

Application No. G-1600  
Permit No. G-1466



RECEIVED  
MAY 6 1960  
STATE ENGINEER

BEFORE THE STATE ENGINEER  
STATE OF OREGON

In the Matter of Application ) PROTEST OF S. A. SKIRVING and CECYL  
No. G-1600 and Permit ) SKIRVING, HUSBAND AND WIFE; and  
No. G-1466, issued in the ) JOHN H. SKIRVING and BETTY JANE  
names of ROBERT E. SANDERS ) SKIRVING, HUSBAND AND WIFE.  
and ARTHUR E. SANDERS. )

Come now the protestants, S. A. Skirving and Cecyl Skirving, husband and wife, and John H. Skirving and Betty Jane Skirving, husband and wife, and respectfully present their protest against Application No. G-1600 and Permit No. G-1466, filed by and issued to Robert E. Sanders and Arthur E. Sanders, Route 1, Box 123, The Dalles, Oregon, authorizing them to drill a well and appropriate therefrom 2.7 cubic feet of water per second, said well to be 8 inches in diameter and of an estimated depth of 200 feet near Three Mile Creek, a tributary of the Columbia River, located 480 feet South and 150 feet East from the One Quarter Section corner of Sections 32 and 33, Township 1 North, Range 13 East of the Willamette Meridian in Wasco County, Oregon, to be known as the "Sanders Well". The application for the permit was filed in the Office of the State Engineer October 12, amended November 3, 1959, and the permit issued November 20, 1959, with a priority date of October 12, 1959.

This protest is filed for the following reasons:

1. These protestants received no notice or opportunity to be heard or protest the application and subsequent issuance of the permit above described, and were thus effectively deprived of their right to protest the application for the permit while the same was pending.

2. That these protestants are the owners and holders of Application No. G-161 and Permit No. G-233 and Application No. G-712 and Permit No. G-620, covering a well located 2862 feet South and 430 feet East from the Northwest corner of Section 32, Township 1 North, Range 13 East of the Willamette Meridian in Wasco County, and being located less than one mile from the well proposed to be constructed by Robert E. Sanders and Arthur E. Sanders under Permit No. G-1466. The protestants' permit authorizes the

1.

Page

1 appropriation of water from an artesian source, and the withdrawal of 3.46  
2 cubic feet per second with a priority date on the last numbered permit of  
3 July 31, 1957. That the protestants have constructed a well at said location  
4 of a diameter of 8 inches with a depth of 805 feet, and have installed 2,000  
5 feet of buried 6-inch pipe and 4,000 feet of buried 4-inch pipe and additional  
6 footage of portable lateral line complete with sprinklers and valves, and a  
7 15-horsepower booster pump, and prepared land for irrigation, all at a cost of  
8 more than \$25,000.00, and are now appropriating water from said well through  
9 said irrigation system for said purposes, and are irrigating a total of 277 acres  
10 of land.

11 3. That the well belonging to these protestants is located less  
12 than one mile from the location of the proposed well of Robert E. and Arthur E.  
13 Sanders and that if said individuals are permitted to construct the well de-  
14 scribed in their application and permit, it will drain the water from the area of  
15 these protestants' well, destroy its value and cause these protestants a financial  
16 loss of more than \$25,000.00 and deprive them of future potential profits and  
17 benefits to which they are justly entitled.

18 4. That while the well proposed to be constructed by Robert E. and  
19 Arthur E. Sanders is located in the Northwest Quarter of the Southwest Quarter  
20 of Section 33, Township 1 North, Range 13 East of the Willamette Meridian,  
21 said individuals propose to irrigate only 30 acres in said Section 33, and pro-  
22 pose to divert the water to be obtained from their well at said location into Three  
23 Mile Creek and to irrigate approximately 180 acres of land located in Sections  
24 22 and 27, Township 1 North, Range 13 East of the Willamette Meridian, a dis-  
25 tance of approximately three miles from the location of the well. That if  
26 Robert E. and Arthur E. Sanders are permitted to divert underground water from  
27 the basin area in which the well of these protestants, and that proposed to be  
28 constructed by the Sanders, is located and use the same on land which is in no  
29 way connected with the underground water reservoir from which the water is to  
30 be withdrawn, these protestants will suffer irreparable damage. That this pro-  
31 test is filed for the purpose of asking that the State Engineer halt any proposed  
32 construction under Permit No. G-1466 and afford these protestants and others

1  
2  
3  
4  
5  
6  
7  
8  
9  
10  
11  
12  
13  
14  
15  
16  
17  
18  
19  
20  
21  
22  
23  
24  
25  
26  
27  
28  
29  
30  
31  
32

similarly situated an opportunity for a full and complete hearing on the questions and issues set forth in this protest.

5. A copy of this protest has been served upon Robert E. Sanders and Arthur E. Sanders by mail addressed to them at Route 1, Box 123, The Dalles, Oregon.

WHEREFORE, these protestants pray that any well-drilling work proposed under the Sanders' permit be halted or postponed until such time as the State Engineer shall set a time for a hearing on the matters and issues herein raised, and give these protestants and others similarly situated an opportunity to be heard.

*S. A. Skirving*  
S. A. Skirving, one of the Protestants

*Charles A. Phipps*  
Charles A. Phipps, of Attorneys for Protestants

STATE OF OREGON )  
County of Wasco ) ss.

I, S. A. Skirving, being duly sworn, depose and say that I am one of the owners of the Skirving Well covered by Permits No. G-233 and G-620, that I am one of the protestants in the foregoing Protest; that I have read the same and that it is true as I verily believe.

*S. A. Skirving*

Subscribed and sworn to before me this 5th day of May, 1960.

*Charles A. Phipps*  
Notary Public for Oregon  
My commission expires 3/23/62.

RECEIVED  
MAY 16 1960  
STATE ENGINEER  
SALEM, OREGON