T 18 S, R 5 W Sec 19 SW 1/4 SW 1/4

center of Pond 835' N & 225' E of SW corner Sec 19

Scale 1" = 400'

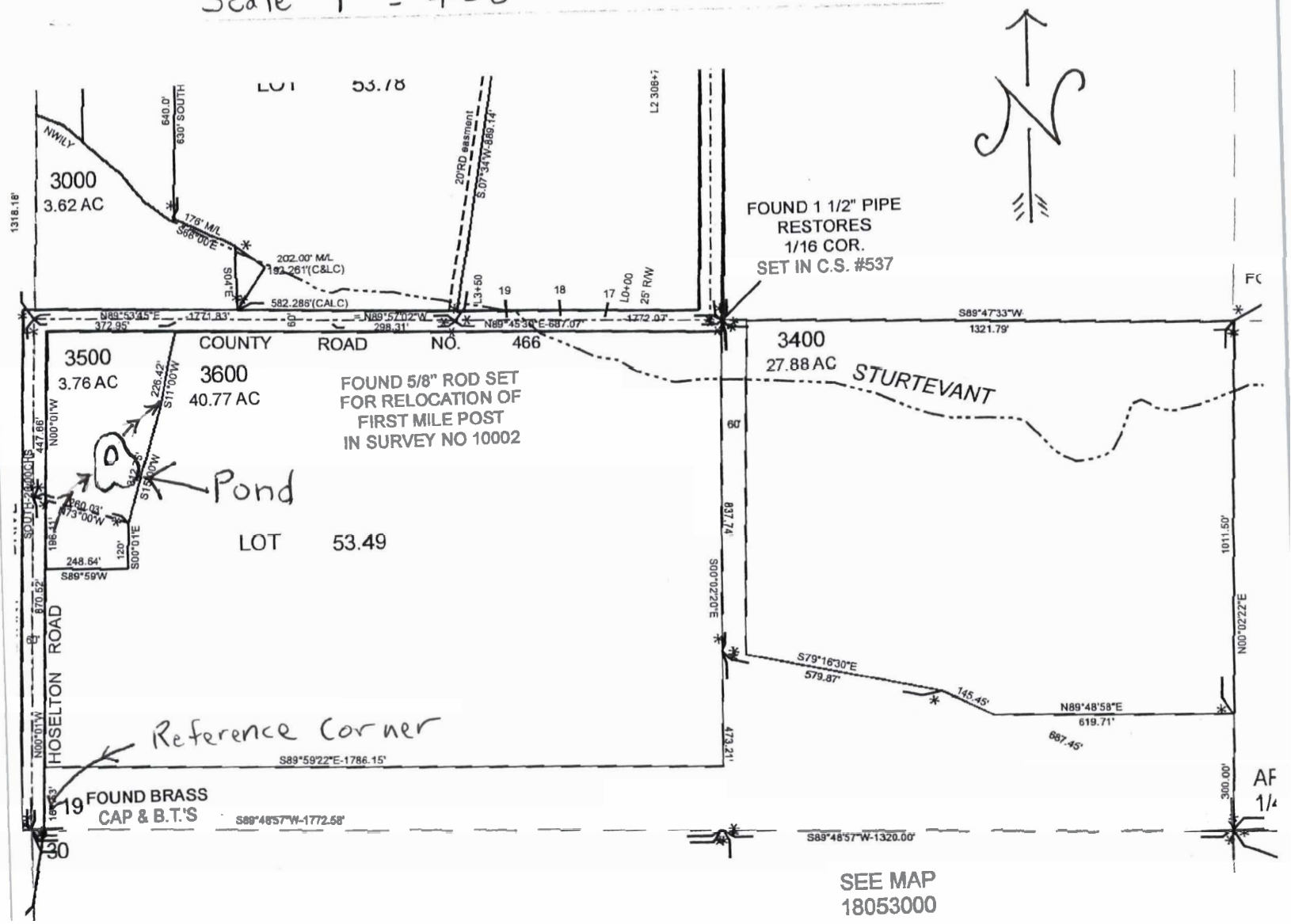

RECEIVED BY OWRD
NOV 15 2013
SALEM, OR