

**Conveyance Map For  
Groundwater Permit Application**  
Umatilla and Morrow Counties, Oregon  
Townships 2, 3, 4, & 5 North,  
Ranges 25, 26, 27, & 28 East (W.M.)

**LEGEND**

- ⊙ Proposed Well Location
- Boardman Tree Farm/Columbia Improvement District Mainline
- Madison Ranches Mainline
- - - Proposed Connection
- Place of Use (POU)**
- ▨ Primary Irrigation Deficiency in Rate for Permits S-51017 and S-54675
- ▨ Primary Irrigation
- ▨ Supplemental to Certificate 44654
- All Other Features**
- ⬡ City Limit
- - - County
- Interstate
- Highway
- Watercourse
- Waterbody

RECEIVED BY OWRD

NOV 19 2013

SALEM, OR



**MAP NOTES:**  
Date: November 7, 2013  
Data Sources: ESRI, BLM, USGS



G-17738



**PROPOSED POINTS OF APPROPRIATION**

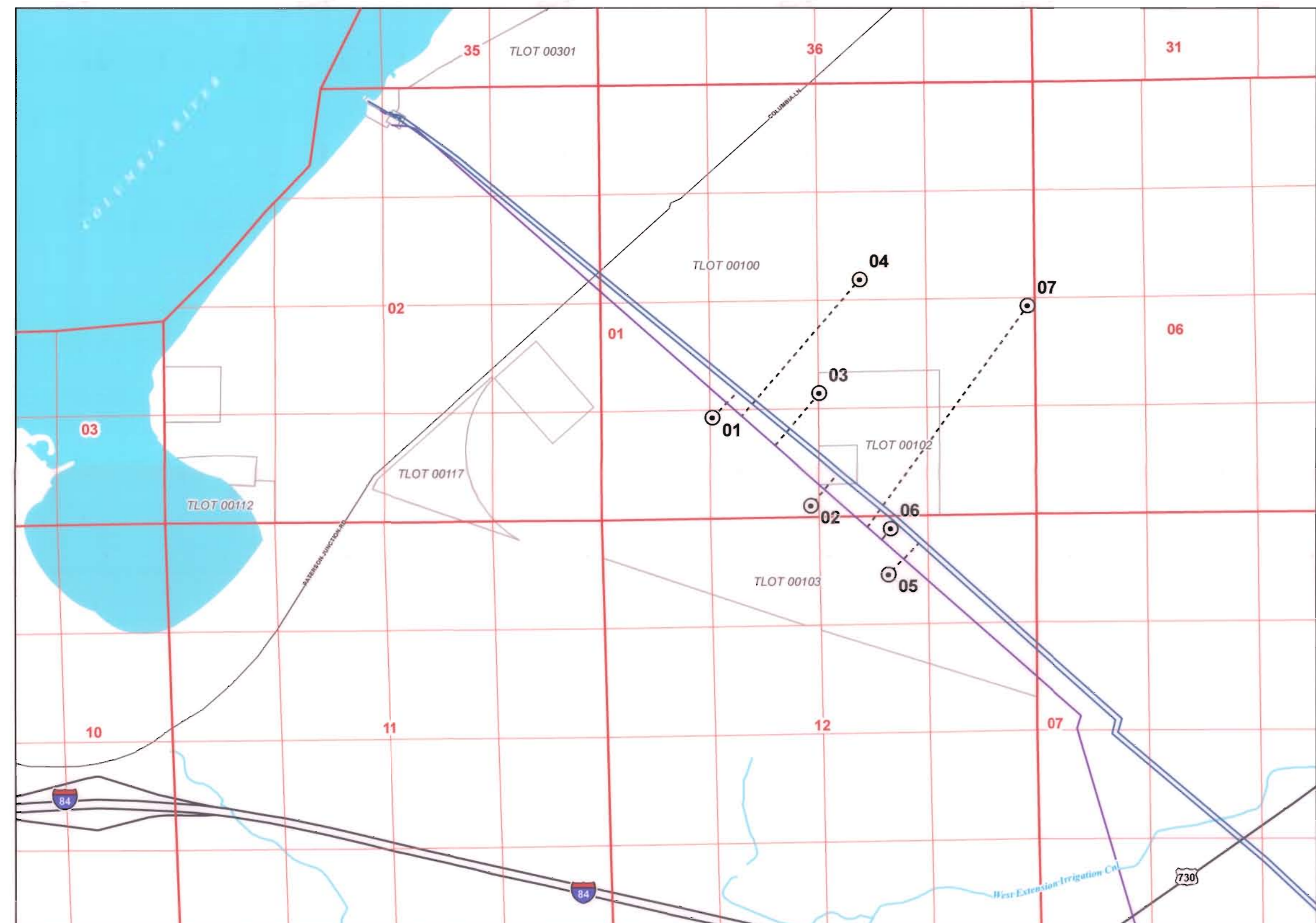

**PROPOSED WELL LOCATION DESCRIPTIONS**  
 Well 01: Located 1.200' North and 3.200' East from the SW corner of Section 1, Township 4 North, Range 25 East, W.M.  
 Well 02: Located 1.07' North and 2.500' East from the SW corner of Section 1, Township 4 North, Range 25 East, W.M.  
 Well 03: Located 1.500' North and 2.800' East from the SW corner of Section 1, Township 4 North, Range 25 East, W.M.  
 Well 04: Located 2.878' North and 3.120' East from the SW corner of Section 1, Township 4 North, Range 25 East, W.M.  
 Well 05: Located 1.907' South and 1.800' West from the NE corner of Section 12, Township 4 North, Range 25 East, W.M.  
 Well 06: Located 1.60' South and 1.700' West from the NE corner of Section 12, Township 4 North, Range 25 East, W.M.  
 Well 07: Located 2.500' North and 1.60' West from the SE corner of Section 1, Township 4 North, Range 25 East, W.M.

**TOWNSHIP 2 NORTH, RANGES 27 & 28 EAST (W.M.)  
 TOWNSHIP 3 NORTH, RANGES 26, 27, & 28 EAST (W.M.)**

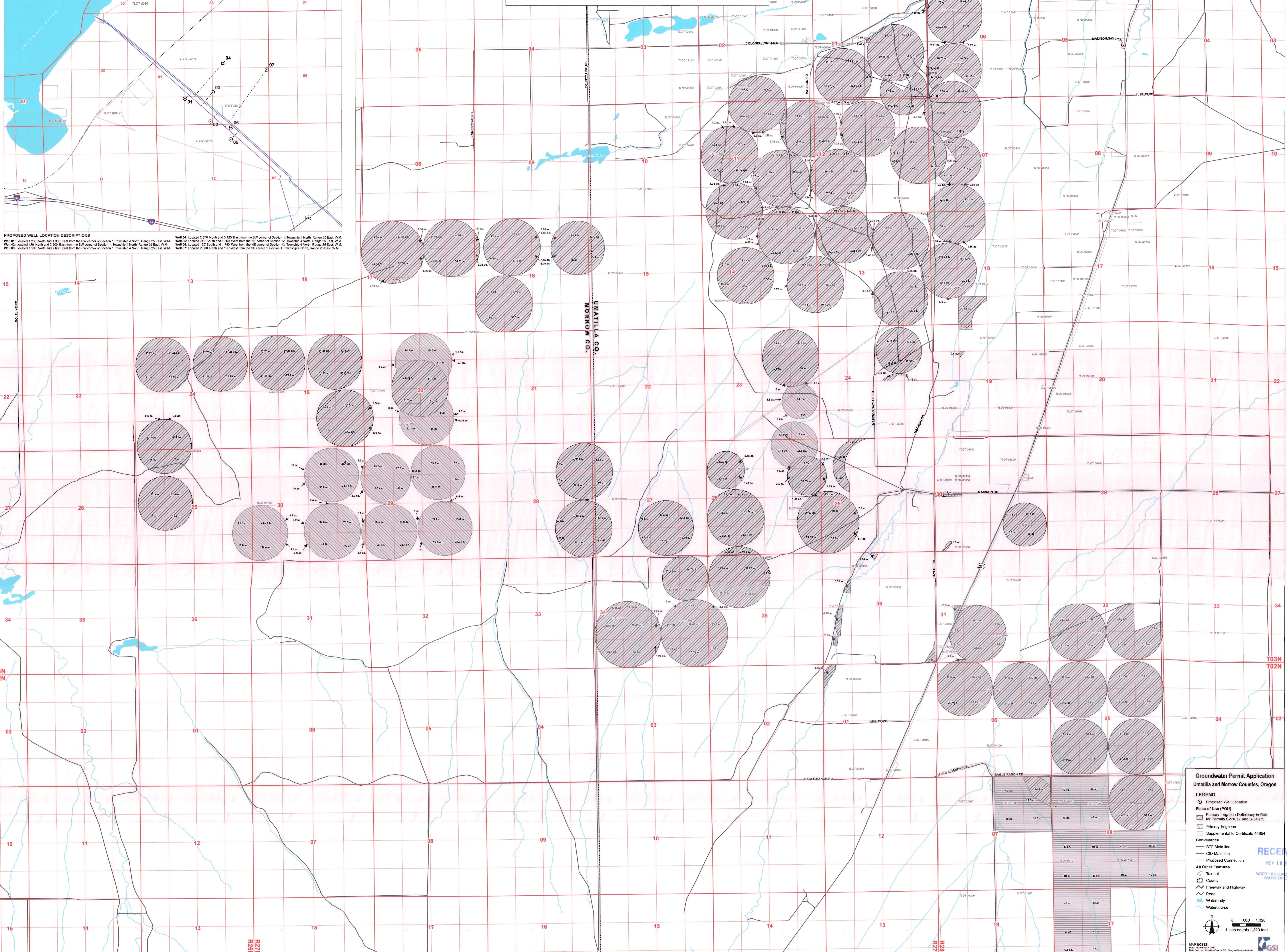

**Groundwater Permit Application**  
 Umatilla and Morrow Counties, Oregon

**LEGEND**

- Proposed Well Location
- Place of Use (POU)
- Primary Irrigation Deficiency in Rate for Permits S-51017 and S-54675
- Primary Irrigation
- Supplemental to Certificate 44654
- Conveyance
- BTF Main line
- CID Main line
- Proposed Connection
- All Other Features
- Tax Lot
- County
- Freeway and Highway
- Road
- Waterbody
- Watercourse

**MAP NOTES**  
 Date: November 19, 2013  
 Drawn by: GSI  
 Checked by: GSI  
 Scale: 1 inch equals 1,320 feet

**RECEIVED**  
 NOV 19 2013  
 WATER RESOURCES DEPT  
 SALEM, OREGON

**GSI**  
 Water Solutions, Inc.