

Name ESTATE of Erving Stanbro

By .....

Address Prairie City, OR 97869

DELBERT O. KIMBERLING  
PERSONAL REPRESENTATIVE of ESTATE  
Star Route 2 Box 661  
PRAIRIE CITY, OR 97869

Date filed July 9, 1974

Priority July 9, 1974 & Dec. 27, 1974

Action suspended until BSC 40-01-  
9-28-81 BAE

Return to applicant .....

Date of approval JAN 12 1976

**CONSTRUCTION**

Date for beginning JAN 12 1977

Date for completion OCT 1 1978

Extended to 10-1-80

Date for application of water OCT 1 1979

Extended to 10-1-80

**PROSECUTION OF WORK**

Form "A" filed started

Form "B" filed .....

Form "C" filed .....

**FINAL PROOF**

Blank mailed .....

Proof received .....

Date certificate issued .....

Application No. G G 6591

Permit No. G G 6178

Certificate No. ....

Stream Index, Page No. 6-10

*Refund \$ 24.25*

**CANCELLED**

MAR 11, 1982

Special Order (curator vol) 36 Pg 30  
31  
32  
33

**FEEES PAID**

Date 7-9-74 Amount 50.00 Receipt No. 41882

\$1 Cert. Fee .....

**FEEES REFUNDED**

Date 2-24-76 Amount \$24.25 Check No. 384

**ASSIGNMENTS**

Date	To Whom	Address	Volume	Page
	<i>[Signature]</i>			

**REMARKS**

**CARD FOR B** OCT 23 1978

Card for C OCT 24 1979

*No card for B or C - See Bruce's letter of 10-28-80*

Form 100 IIII 27 1081

*[Large handwritten signature]*  
20 Oct 81

# Abstract of Permit No. G-6178

Application No. G-6591

Certificate No.

Name *Estate of*  
Erving Stanbro

Address Prairie City, OR

Source of water supply Two wells

Use Suppl irrigation

Point of diversion #1; 1620'S & 250'E, #2; 1820'S & 250'E from NW c., s.18, being within  
SW<sup>1</sup>/<sub>4</sub> NW<sup>1</sup>/<sub>4</sub> s.18, T.13 S., R.34E., W.M.; Grant County

Number of acres 32.4

### DESCRIPTION OF LAND TO BE IRRIGATED OR PLACE OF USE

Twp.	Range	Sec.	NE <sup>1</sup> / <sub>4</sub>				NW <sup>1</sup> / <sub>4</sub>				SW <sup>1</sup> / <sub>4</sub>				SE <sup>1</sup> / <sub>4</sub>			
			NE <sup>1</sup> / <sub>4</sub>	NW <sup>1</sup> / <sub>4</sub>	SW <sup>1</sup> / <sub>4</sub>	SE <sup>1</sup> / <sub>4</sub>	NE <sup>1</sup> / <sub>4</sub>	NW <sup>1</sup> / <sub>4</sub>	SW <sup>1</sup> / <sub>4</sub>	SE <sup>1</sup> / <sub>4</sub>	NE <sup>1</sup> / <sub>4</sub>	NW <sup>1</sup> / <sub>4</sub>	SW <sup>1</sup> / <sub>4</sub>	SE <sup>1</sup> / <sub>4</sub>	NE <sup>1</sup> / <sub>4</sub>	NW <sup>1</sup> / <sub>4</sub>	SW <sup>1</sup> / <sub>4</sub>	SE <sup>1</sup> / <sub>4</sub>
13 S	34 E	18					19.6	12.8										

December 27, 1974-0.12 c.f.s.

Priority date July 9, 1974-0.22 c.f.s.

Amount of water 0.34 c.f.s., being 0.17 c.f.s. from each well

Time limit to begin construction 1-12-77

Time limit to complete construction 10-1-78 extended to *Permit issued for* extended to

Time limit to completely apply water 10-1-79 extended to extended to

Remarks: Limitations: 1/80<sup>th</sup> c.f.s., 3 a.f., suppl limitations apply

Basin 6, Volume 1  
John Day River above Heavener Hills  
cgm

RECEIVED

JAN 2 1975  
STATE ENGINEER  
SALEM, OREGON

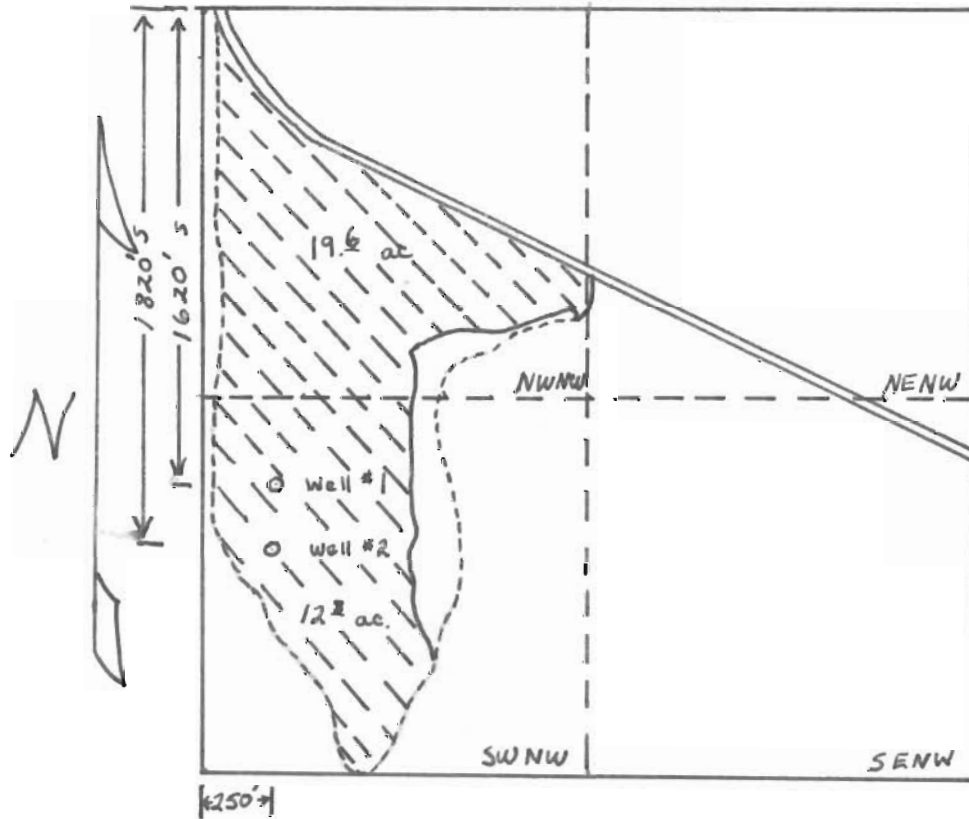

Scale 8" = 1 mile

Supplementary Water Right  
Application Map for  
Erving Stanbro

NW 1/4 Section 18

T. 13 S. R. 34 E. W. M.

Application No. G-6591

Permit No. G 6178

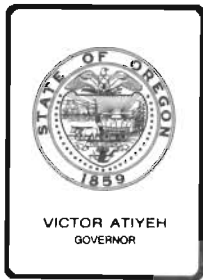

*Water Resources Department*  
MILL CREEK OFFICE PARK

555 13th STREET N.E., SALEM, OREGON 97310

PHONE 378-8508 or  
1-800-452-7813

October 28, 1980

Delbert Kimberling  
Personal Rep. of Estate of Erving Stanbro  
Rt. 2, Box 661  
Prairie City, OR 97869

Dear Mr. Kimberling:

REFERENCE: File Number G-6591

We have considered your application for extension of time to complete the construction and beneficial use phases under your permit number G-6178 and found we must deny it. Oregon revised statutes are very clear regarding extensions that the appropriater must show due diligence each year. Your extension application states that nothing has been done during the past year in which to develop the project. The letter granting permission for the extension a year ago informed you that you should make every effort to complete the project since it was doubtful that further extensions could be granted.

This decision does not however, preclude the new owner or yourselves for refileing for the same or similar project and utilizing the information in the present file for mapping and legal description.

Since this project was not completed within the terms it is invalid, and must be cancelled. I'm enclosing a cancel authorization form for you to clear this filing from the records.

The fees submitted with the extension cannot be refunded as it required by statute for submitting an application for extension to be considered. I'm enclosing forms for making a new filing in order for you or the purchaser to gain a valid water right permit for the use envisioned.

Sincerely,

BRUCE A. ESTES, Supervisor  
Survey/Certificate Section

BAE:wpc  
Enclosures  
2717A

Enclosure: Receipt No. 20730

COPY

RECEIVED  
690-10-116

File No. G-6591

SEP 29 1980  
WATER RESOURCES DEPT  
SALEM, OREGON

### Application for Extension of Time

TO THE WATER RESOURCES DIRECTOR OF OREGON

I, Delbert O. Kimberling, personal representative, Estate of Elizabeth K. Hanbro  
Name  
Rt 2 Box 661  
Mailing Address  
Prineville Oregon 97869  
City State Zip

record owner of water right permit No. G-6178, do hereby request that the time in which to:

complete the construction of works and/or purchase and installation of the equipment necessary to the use of water, which time now expires on October 1, 1980, be extended to October 1, 1981; and/or the time in which to install pumps and utility lines.

accomplish beneficial use of water to the full extent now intended under the terms of said permit, which time now expires on October 1, 19....., be extended to October 1, 19.....

I have accomplished the following described works and/or purchase and installation of equipment necessary to the use of water under said permit:

within the past year Nothing has been done during the past year from October 1, 1979 to date. The ranch has been held for sale during that period. a sale is now being hopefully consummated and the new owners want to finish the project

prior to this past year Two wells were dug and adequate water supply has been developed. 31 acres will be under irrigation when completed.

and have accomplished beneficial use of water to the extent of (IF FOR IRRIGATION, STATE HOW MANY ACRES HAVE BEEN IRRIGATED)

(If additional space is required, attach separate sheet)  
Delbert O. Kimberling, personal representative  
Estate of Elizabeth K. Hanbro  
(If signing for a corporation please identify your title)

Dated September 26, 1980

MAIL COMPLETED APPLICATION AND STATUTORY FEE OF \$10.00 TO:

Water Resources Department  
 Mill Creek Office Park  
 555 13th Street, N.E.  
 Salem, Oregon 97310

9/29/80  
 \$10.00  
 #20730

denied  
 to  
 5000  
 5000

Send X-form to

Delbert @ Kimberling

RT 2 Box 661

Prairie City, O. 97869

Number 32999

<sup>10.00</sup> Check \_\_\_\_\_ M.O. \_\_\_\_\_ Cash \_\_\_\_\_

---

\_\_\_\_\_ Surface

Reservoir



PHONE 378-8508

September 23, 1980

Delbert O. Kimberling  
Route 2, Box 661  
Prairie City, OR 97869

File No.  
G-6591

Dear Mr. Kimberling:

I am enclosing a form for use in making application for an extension of time limits under permit number G-6178.

The Water Resources Director is permitted by law to extend the time for completion of a project only upon a showing of reasonable diligence by the permittee. Therefore, you should fill out this application carefully and completely describing what has been accomplished.

The application must be ~~executed before a notary public and~~ submitted to this office with the statutory filing fee in the amount of \$10.00 for each permit.

Sincerely,



Bruce A. Estes, Supervisor  
Certificate-Survey Section

Form 115

1rs



D-6591

RECEIVED  
SEP 18 1980  
WATER RESOURCES DEPT  
SALEM, OREGON

Prairie City, Oregon  
September 16, 1980

Water Resources Dept  
Mill Creek Office Park  
555 13th St. N.E.  
Salem, Oregon 97310

Re:

Permit G-6178  
Erving and  
Elizabeth Stando  
Estates

Gentlemen:

On December 18, 1979, an extension of time was granted to complete the proposed project to October 1, 1980.

The ranch has been sold but the final closing will be delayed for at least 60 days. Will it be possible to obtain an additional extension until December 31, 1980 so that the new owner can complete the project by that time.

Sincerely,  
Albert C. Kumburnig  
personal representative of  
Estates of Erving T and  
Elizabeth K. Stando.

My address is  
Route 2 - Box 661  
Prairie City, Ore 97869

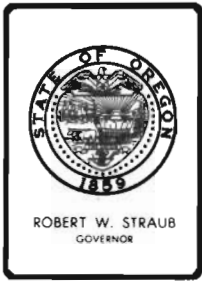

*Water Resources Department*

MILL CREEK OFFICE PARK

555 13th STREET N.E., SALEM, OREGON 97310

PHONE 378-8508

G-6591

December 18, 1979

Estate of Irving Stanbro  
Delbert O. Kimberling  
Personal Representative of Estate  
Star Route  
Prairie City, OR 97869

Dear Sir:

Your application for an extension of the time limits in which to complete construction and make complete application of water under the terms of your permit numbered G-6178 was received. We also have your check in the amount of \$10.00.

The application indicates reasonable diligence has been exercised toward completion of the proposed project; therefore, the time limits to complete construction and make complete application of water ~~are~~ being extended to October 1, 1980.

You should make every attempt to complete your project on or before that date because it is doubtful if any further extensions can be granted.

Sincerely,

Bruce A. Estes, Supervisor  
Survey/Certificate Section

BAE:c1b  
Enclosure

COPY

# Application for Extension of Time

# RECEIVED

NOV 16 1979

TO THE WATER RESOURCES DIRECTOR OF OREGON

WATER RESOURCES DEPT  
SALEM, OREGON

I, Estate of Elizabeth K. Stanbro  
Name

Mailing Address  
Prairie City Oregon 97869  
City State Zip

record owner of water right permit No. G-6178, do hereby request that the time in which to:  
 complete the construction of works and/or purchase and installation of the equipment necessary to the use of water, which time now expires on October 1, 1979, be extended to October 1, 1980 and/or the time in which to  
 accomplish beneficial use of water to the full extent now intended under the terms of said permit, which time now expires on October 1, 19, be extended to October 1, 19.

I have accomplished the following described works and/or purchase and installation of equipment necessary to the use of water under said permit:

within the past year See attached

prior to this past year

and have accomplished beneficial use of water to the extent of (IF FOR IRRIGATION, STATE HOW MANY ACRES HAVE BEEN IRRIGATED) See attached

Estate of Elizabeth K. Stanbro  
By D.O. Kimberling, personal representative  
(If additional space is required, attach separate sheet)

County of Grant;  
State of Oregon;

Appeared before me D.O. Kimberling personally known to me, who signed the above voluntarily.

(If signing for a corporation please identify your title)

D.O. Kimberling  
Notary Public for Oregon Dated November 14, 1979  
My comm. expires Oct. 21, 1982

MAIL COMPLETED APPLICATION AND STATUTORY FEE OF \$10.00 FOR EACH PERMIT TO:

Water Resources Department  
Mill Creek Office Park  
555 13th Street, N.E.  
Salem, Oregon 97310

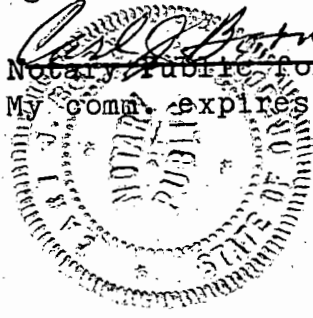

*receipt 15239  
\$10.00  
11-16-79*

*BC lost  
10-1-80  
BRL*

RECEIVED

NOV 16 1979

WATER RESOURCES DEPT  
SALEM, OREGON

File No G-6591

Erving Stankis was killed in an accident on September 23, 1978. As a result, nothing was done to complete the construction work on the irrigation system up to October 1, 1978.

Mr. Stankis willed all of his property to his wife, Elizabeth. Apparently she had no knowledge of the required completion dates of the irrigation system as she never mentioned anything about them to me. On July 10, 1979 Elizabeth passed away and the matter was not brought to my attention until I received your letter of October 31<sup>st</sup>.

I find that two wells have been drilled and that an adequate supply of water from those wells is assured. Pumps and power lines to complete the project have not yet been purchased or constructed at this time.

I would appreciate additional time to discuss this matter with the heirs of the Estate including time to complete the construction work on the project.

Because of the above circumstances, I respectfully request that the Water

Water Resources Director of Oregon extend the  
time limits under Permit No. G-6178 to  
October 1, 1979.

The statutory fee of \$10.00 is enclosed.

Respectfully submitted,  
Delbert O. Kimberling,  
personal representative of  
Estate of Cronig T. Stauder  
and Elizabeth K. Stauder

My address:  
Delbert O. Kimberling  
Star Route  
Prairie City, Ore 97869

6591

RECEIVED

DEC - 5 1979

WATER RESOURCES DEPT  
SALEM, OREGON

Fairie City, Oregon  
December 3, 1979

Water Resources Department  
Mill Creek Office Park  
555 13<sup>th</sup> St. N.E.  
Salem, Oregon 97310

Re:  
Permit # G-6178  
Ernie and  
Elizabeth Steuber

Gentlemen:

Because I had not received a reply to my request for an extension of time limits under permit G-6178, I reviewed my correspondence file and found that I had used October 1, 1979 instead of October 1, 1980 for the time to be extended.

I sincerely hope that this error can be corrected without jeopardizing my request for an extension.

Very truly yours,  
Albert O. Kimberling,  
personal representative of  
Estate of Ernie T and Elizabeth  
K. Steuber.

My address:  
Star Route  
Fairie City, Oregon 97869

PHONE 378-8508

November 8, 1979

Estate of Erving Stanbro  
Delbert O. Kimberling  
Personal Representative of Estate  
Star Route  
Prairie City OR 97869

File No. G-6591

I am enclosing a form for use in making application for an extension of time limits under permit number G-6178.

The Water Resources Director is permitted by law to extend the time for completion of a project only upon a showing of reasonable diligence by the permittee. Therefore, you should fill out this application carefully and completely describing what has been accomplished.

The application must be executed before a notary public and submitted to this office with the statutory filing fee in the amount of \$10.00 for each permit.

Sincerely,



Bruce A. Estes, Supervisor  
Certificate-Survey Section

Form 115



## *Water Resources Department*

MILL CREEK OFFICE PARK

555. 13th STREET N.E., SALEM, OREGON 97310

PHONE 378-8508

G-6591

October 31, 1979

Estate of Erving Stanbro  
De/bert O. Kimberling, personal representative  
Star Route  
Prairie City OR 97869

Dear Mr. Kimberling:

Water Right permit G-6178 was issued to Erving Stanbro, to appropriate water from two wells for the supplemental irrigation of 32.4 acres. (A copy of the map is enclosed).

Under the terms of permit G-6178, all construction work of the irrigation system and complete application of water to beneficial use were to be completed by October 1, 1978, and October 1, 1979, respectively. To date, we have not received notice that these phases have been completed. Enclosed are Forms B and C for your use in reporting completion of the project within the terms of the permit.

If you have any questions, please contact me or Jerry Rodgers, Watermaster, for your area. His office is in the County Courthouse in Canyon City.

Sincerely,

Larry M. Toll  
Water Rights Engineer

LMT:cjw

COPY



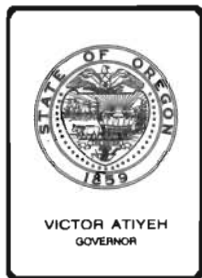

## *Water Resources Department*

MILL CREEK OFFICE PARK

555 13th STREET N.E., SALEM, OREGON 97310

PHONE 378-8508  
or  
1-800-452-7813  
(message line)

August 31, 1981

Delbert O. Kimberling  
Personal Representative of the  
Estate of Erving and Elizabeth Stanbro  
Route 2, Box 661  
Prairie City, OR 97869

Dear Mr. Kimberling:

REFERENCE: File G-6591

Thank you very much for your letter of July 31, 1981, regarding the present status of the Erving Standbro Permit G-6178. Since it was not completed we will continue with the provisions of the July 27, 1981 certified letter to cancel the permit.

Should the new owners wish to refile for the same or a similar project there is no reason that I am aware of why this could not be done. Again thank you for updating us.

Sincerely,

BRUCE A. ESTES, Supervisor  
Survey/Certificate Section

BAE:wpc  
6616A

COPY

RECEIVED

AUG 3 1981

WATER RESOURCES DEPT  
SALEM, OREGON

Pravil City, Oregon  
July 31, 1981

Mr Bruce A. Estes, Supervisor  
Certified Survey Section  
Water Resources Dept.  
555 13th St. N.E.  
Salem, Oregon 97310

Re:  
File No. 6591  
Estate of Erving  
Standro  
Pt. 2 Box 661  
Pravil City, Ore  
97869

Dear Mr Estes:

In reference to your letter of July 27, 1981,  
I submit the following information.

Erving Standro passed away on  
September 23, 1978, at which time only the  
two wells had been drilled. No pumps had  
been purchased nor electric lines installed.

On July 10, 1979, Erving's widow, Elizabeth  
Standro died without pursuing the completion  
of the irrigation project.

The ranch is presently under lease until  
April 30, 1982 and I hope to have it sold shortly  
thereafter. The Estates have not and do not  
intend to complete the project. It is my  
understanding that the new owners in 1982  
may re apply for supplemental irrigation of the  
32.4 acres.

Sincerely,  
Albert O. Kumblerling  
Personal representative of Estates  
of Erving and Elizabeth Standro.

PS Form 3811, Jan. 1979  
RETURN RECEIPT, REGISTERED, INSURED AND CERTIFIED MAIL

● SENDER: Complete items 1, 2, and 3.  
Add your address in the "RETURN TO" space on reverse.

1. The following service is requested (check one.)  
 Show to whom and date delivered..... 60¢  
 Show to whom, date and address of delivery..... ¢  
 RESTRICTED DELIVERY  
Show to whom and date delivered..... ¢  
 RESTRICTED DELIVERY.  
Show to whom, date, and address of delivery..\$ \_\_\_\_

(CONSULT POSTMASTER FOR FEES)

2. ARTICLE ADDRESSED TO:  
Estate of Erving Stanbro  
Rt 2, Box 661  
Prairie City, OR 97869

3. ARTICLE DESCRIPTION:  
REGISTERED NO. | CERTIFIED NO. | INSURED NO.  
| 56390 | |  
(Always obtain signature of addressee or agent)

I have received the article described above.  
SIGNATURE  Addressee  Authorized agent  
J. Q. Kimberling

4. DATE OF DELIVERY  
7-30-81

5. ADDRESS (Complete only if requested)

6. UNABLE TO DELIVER BECAUSE: \_\_\_\_\_  
INITIALS: Jc

PRairie City, OR  
JUL 30 1981

jw G-6591

☆GPO : 1979-300-459

PHONE 378-8508

JUL 27 1981

File No. G-6591

Estate of Erving Stanbro  
Route 2, Box 661  
Prairie City, OR 97869

According to the terms of your permit number G-6178 which is for the appropriation of 0.34 cubic foot of water per second from two wells for the supplemental irrigation of 32.4 acres

complete application of water was to have been made by October 1, 1980.

Complete application of water means the application of water to a beneficial use under the permit to the full extent intended. In the case of irrigation, it means beneficial irrigation of all the lands the permittee intends to cover under the terms of the permit. If water has been used, you should promptly submit notice describing the extent of completion as set forth in the letter accompanying your permit and also in our letter of October 28, 1980.

ORS 537.260 provides that: "Whenever the time within which any appropriation under a permit should have been perfected has expired and the owner of the permit fails or refuses within three months thereafter to submit to the Water Resources Director proof of completion of the appropriation as required by ORS 537.230 and 537.250, the Water Resources Director may, after 60 days' notice by registered mail, order the cancellation of the permit..."

In accordance with the provisions of ORS 537.260, you are hereby notified that unless proof of beneficial use is received within 60 days from the date of this letter, the permit(s) may be canceled without further notice.

If, for any reason, you are no longer interested in the project described by the permit, we would appreciate it if you would so advise. If the property involved has changed hands and any part of the project has been completed, you should immediately assign the permit to the new owner and advise us of his name and address. An assignment form will be furnished upon request.

Sincerely,  
James E. Sexson, Director

By   
Bruce A. Estes, Supervisor  
Certificate-Survey Section

RECEIVED

JAN 2 1975  
STATE ENGINEER  
SALEM, OREGON

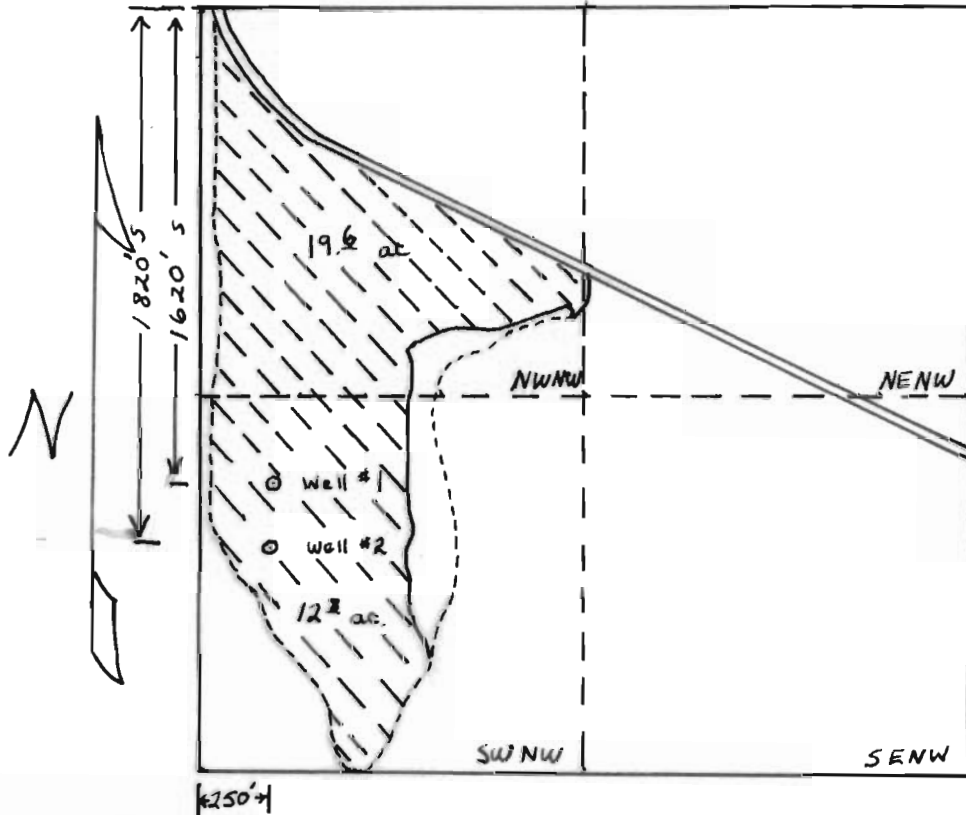

Scale 8" = 1 mile

Supplementary Water Right  
Application Map for  
Erving Stanbro

NW  $\frac{1}{4}$  Section 18

T. 13 S. R. 34 E. W. M.

Application No. G-6591

Permit No. G 6178

# STATE ENGINEER'S RECEIPT

## STATE OF OREGON

Salem, Ore., 7-9-74

Appl.  G-6591  
 Per.   
 Trsf.

Received from Erving Stambro

\$ 50.00 Cash  M.O.  Check

**Examination fees:**

Surface water ..... \$ 1-  
 Ground water ..... \$ 15.00  
 Transfer ..... \$ \_\_\_\_\_

**Recording fees:**

\$ \_\_\_\_\_  
 \$ 35.00  
 \$ \_\_\_\_\_  
 \$ \_\_\_\_\_  
 \$ \_\_\_\_\_

**Miscellaneous fees:**

Blueprinting .....   
 Copying .....   
 Certification .....  \$ \_\_\_\_\_  
 Misc. Recording .....   
 Protest .....   
 Extension of time .....

Publication of notice ..... \$ \_\_\_\_\_

Quadrangle account ..... \$ \_\_\_\_\_

Adjudication fee ..... \$ \_\_\_\_\_

Power license fee ..... \$ \_\_\_\_\_

----- \$ \_\_\_\_\_

Hydroelectric license fee \$ \_\_\_\_\_

----- \$ \_\_\_\_\_

----- \$ \_\_\_\_\_

**Water Well Construction:**

----- Exam. \$ \_\_\_\_\_ ----- Lic. \$ \_\_\_\_\_

**Certificate Recording fees:**

----- \$ \_\_\_\_\_

All other.

----- \$ \_\_\_\_\_

**41882**

STATE ENGINEER

By Candy Porter

RECEIVED  
OCT 29 1979  
WATER RESOURCES DEPT  
SALEM, OREGON

Prairie City, Oregon  
October 25, 1979

State of Oregon  
Office of Water Resources  
Water Resources Dept.  
Mill Creek Office Park  
555 13<sup>th</sup> St. N.E.  
Salem, Oregon 97310

Re: G-6591

Today I received a notice from you regarding a permit NO G-6178 addressed to Erving Staudro, Prairie City, Ore. Mr Staudro was killed in an accident on 9/23/78 and his wife passed away on 7/10/79. I am the personal representative of both estates.

I have no knowledge regarding the notice nor have I been able to find Form C referred to in your notice. Would you please inform me as to the nature of the permit so that I can act accordingly?

Sincerely,  
Albert C. Kimberling,  
personal representative for  
Estates of Erving T. Staudro  
and his widow Elizabeth K.  
Staudro.

Prairie City, Oregon 97869

February 25, 1976

Erving Stanbro  
Prairie City, OR 97869

G-6591

G-6178 with map and Check No. 384  
in the amount of \$24.25 for refund of excess recording fees.



January 13, 1975

G-6591

Erving Stanbro  
Irairie City, OR 97869

Dear Mr. Stanbro:

We have recently received your application numbered G-6591  
and reproducible map.

Thank you for your statement authorizing your application  
to be amended by listing 19.6 acres to be irrigated in the  
NW $\frac{1}{4}$  NW $\frac{1}{4}$  of Section 18, Township 13 South, Range 34 East,  
W.M. This has been done.

Your application is now in satisfactory form for approval  
by the issuance of a permit.

Very truly yours,

THOMAS E. SHOCK  
Assistant

TES:edp  
cc: Bob Main



STATE OF OREGON  
STATE ENGINEER  
WATER RESOURCES DEPARTMENT  
516 PUBLIC SERVICE BUILDING  
SALEM 97310

RECEIVED

JAN 7 1975

STATE ENGINEER  
SALEM, OREGON

REFER TO  
FILE NO. \_\_\_\_\_

January 2, 1975

Mr. Erving Stanbro  
Prairie City, Oregon 97869

Dear Mr. Stanbro;

Your application for a supplementary water right from the two wells is in order except for one item. The map we sent in was not quite right, so Salem sent it back to me and I drew a new one. This involved a change in the number of acres in one of the quarter-quarters. Salem needs a note from you approving this change. If you could send the following note, everything will be straight:

Tom Shook  
State Engineer  
1178 Chemeketa St. NE  
Salem, Oregon 97310

re: Erving Stanbro application for supplementary water right.

Please change line 12 to read: 19.6 acres in the NW $\frac{1}{4}$  NW $\frac{1}{4}$  of Section 18.

Signed

I'm sorry this has taken so long.

Yours Very Truly;

Bob Main  
Watermaster, District #4



RECEIVED

JAN 2 1975

DATE: December 30, 1974

TO: Tom Shook

STATE ENGINEER  
SALEM, OREGON

FROM: Bob Main

SUBJECT: Stanbro Application Map

I redrew the map from an 8" - mile photo. I think the original map was also drawn from this photo, but was interpreted differently. The acreage in the NW $\frac{1}{4}$  NW $\frac{1}{4}$  that this water will reach is 19.6 acres, although the original right covers more.

It seems we have another small problem. Concerning the abstract of permit number 25520, certificate number 27922, we seem to have a discrepancy between the points of diversion on the abstract and the point of diversion of the ditch (Luce-Long) that supplies the water. The abstract gives the point of diversion in the SE $\frac{1}{4}$  SE $\frac{1}{4}$  of Section 22, T. 13 S. R. 31 E. W.M. and the point of diversion of the Luce-Long ditch is in the SW $\frac{1}{4}$  SW $\frac{1}{4}$  of Section 22, T. 13 S., R. 31 E., W.M.

Which is correct? Should we leave both as is, or should a change be made on one or the other?

Now, we have a request or two. We're going to get the most we can out of this letter. Here goes!

First, we would like to get a box of the interoffice memo papers, such as the one we are sending this letter on. Second, we would like to get a few Rapidograph pen points, (size 1,2) if that is possible.

A letter was sent a couple of weeks ago, in regards to a William Reiner in Mt. Vernon, concerning a Change of Point of Diversion. Newt said a letter was forthcoming, but still as yet haven't received it.

Thank You!

Yours Very Truly;

*Bob Main*  
Bob Main  
Watermaster, District #4

*Called Bob Main  
1-2-75*  
*all records  
show pos & within  
5335. Tab will  
check his records  
again*

*use letterhead  
copy & keep*  
*Tom will  
answer  
2/1/75*  
*hear me*



**STATE  
ENGINEER**

**WATER RESOURCES DEPARTMENT**

1178 CHEMEKETA STREET N.E. • SALEM, OREGON • 97310 • Phone 378-3739

RECEIVED

DEC 27 1974

STATE ENGINEER  
SALEM, OREGON

TOM McCALL  
GOVERNOR

CHRIS L. WHEELER  
State Engineer

November 12, 1974

File No. G-6591

Robert F. Main, Jr.  
Watermaster, District 3  
P.O. Box 26  
Canyon City, OR 97820

Dear Sir:

As requested, I am returning Mr. Stanbro's application to you.

It is endorsed so that in order to retain its priority date, it must be received in this office on or before February 12, 1975.

Very truly yours,

THOMAS E. SHOOK  
Assistant

TES:cdp

cc: Erving Stanbro

November 12, 1974

G-6591

Robert F. Main, Jr.  
Watermaster, District 3  
P.O. Box 26  
Canyon City, OR 97820

Dear Sir:

As requested, I am returning Mr. Stanbro's application to you.

It is endorsed so that in order to retain its priority date, it must be received in this office on or before February 12, 1975.

Very truly yours,

THOMAS E. SHOOK  
Assistant

TES:cdp  
cc: Erving Stanbro



STATE OF OREGON

INTEROFFICE MEMO

TO: Thomas E. Shook

DATE: November 7, 1974

FROM: Bob Main

SUBJECT: Erving Stanbro Application

**RECEIVED**

NOV 8 1974

STATE ENGINEER  
SALEM, OREGON

Mr. Stanbro has been out of town for some time dealing with an illness in the family. The information to complete the application is not available. Please endorse the application for another 90 days and return the application to me.

Thank You.

Yours Very Truly;

*Bob Main*

Bob Main  
Watermaster, District #4



## STATE ENGINEER

### WATER RESOURCES DEPARTMENT

1178 CHEMEKETA STREET N.E. • SALEM, OREGON • 97310 • Phone 378-3739

TOM McCALL  
GOVERNOR

CHRIS L. WHEELER  
State Engineer

September 19, 1974

File No. G-6591

Erving Stanbro  
Prairie City, OR 97869

Dear Mr. Stanbro:

Your application for a permit to appropriate 100 gallons of water per minute from two wells for the irrigation of an unspecified number of acres has been received along with your reproducible map and the fees of \$50.00. Your application has been filed as number G-6591.

A specific quantity of water to be appropriated from each well for irrigation purposes will have to be given in item 2 of the application.

It is also necessary to give the description of the location of each well in item 4. The government survey corner to which the wells have been referenced must be identified on line 1 of this item and the forty acre tract, section, township, range and county within which the wells are located will have to be described on lines 5 and 6 of item 4.

The number of acres to be irrigated within each forty acre tract must be given in item 12 and the date the construction work will be completed given in item 16 and the proposed date that these lands will be irrigated given in item 17.

Please identify the primary irrigation water right in item 18 of the application.

Your map must be prepared to an even foot engineer's scale. It is also necessary to list the number of acres to be irrigated within each forty acre tract, on your map, to agree with the information that is given in item 12 of the application. The description of the location of each well must also be shown on the map to correspond with the data given in item 4. Incidentally, the title on your map indicates the project is just within the SW $\frac{1}{4}$  NW $\frac{1}{4}$  of Section 18, Township 13 South, Range 34 East, W.M. and the project shown on your map includes an area more than just that particular quarter-quarter section.

RECEIVED  
DEC 27 1974  
STATE ENGINEER  
SALEM, OREGON

September 19, 1974

-2-

G-6591

I am returning your reproducible map and the application for correction and completion. The application is endorsed so that in order to retain its priority date, it must be received in this office on or before November 19, 1974.

Very truly yours,

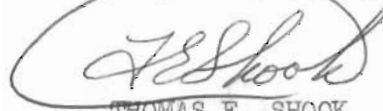
A handwritten signature in cursive script, appearing to read 'T. E. Shook', is enclosed within a hand-drawn oval.

THOMAS E. SHOOK  
Assistant

TES:cdp  
Encl. \_\_\_\_\_  
Receipt No. 41882



September 19, 1974

G-6591

Erving Stanbro  
Prairie City, OR 97869

Dear Mr. Stanbro:

Your application for a permit to appropriate 100 gallons of water per minute from two wells for the irrigation of an unspecified number of acres has been received along with your reproducible map and the fees of \$50.00. Your application has been filed as number G-6591.

A specific quantity of water to be appropriated from each well for irrigation purposes will have to be given in item 2 of the application.

It is also necessary to give the description of the location of each well in item 4. The government survey corner to which the wells have been referenced must be identified on line 1 of this item and the forty acre tract, section, township, range and county within which the wells are located will have to be described on lines 5 and 6 of item 4.

The number of acres to be irrigated within each forty acre tract must be given in item 12 and the date the construction work will be completed given in item 16 and the proposed date that these lands will be irrigated given in item 17.

Please identify the primary irrigation water right in item 18 of the application.

Your map must be prepared to an even foot engineer's scale. It is also necessary to list the number of acres to be irrigated within each forty acre tract, on your map, to agree with the information that is given in item 12 of the application. The description of the location of each well must also be shown on the map to correspond with the data given in item 4. Incidentally, the title on your map indicates the project is just within the SW $\frac{1}{4}$  NW $\frac{1}{4}$  of Section 18, Township 13 South, Range 34 East, W.M. and the project shown on your map includes an area more than just that particular quarter-quarter section.

September 19, 1974

-2-

G-6591

I am returning your reproducible map and the application for correction and completion. The application is endorsed so that in order to retain its priority date, it must be received in this office on or before November 19, 1974.

Very truly yours,

THOMAS E. SHOCK  
Assistant

TES:cdp  
Encl.  
Receipt No. 41882

Application No. G-6591

Permit No. Superceded  
1-2-75

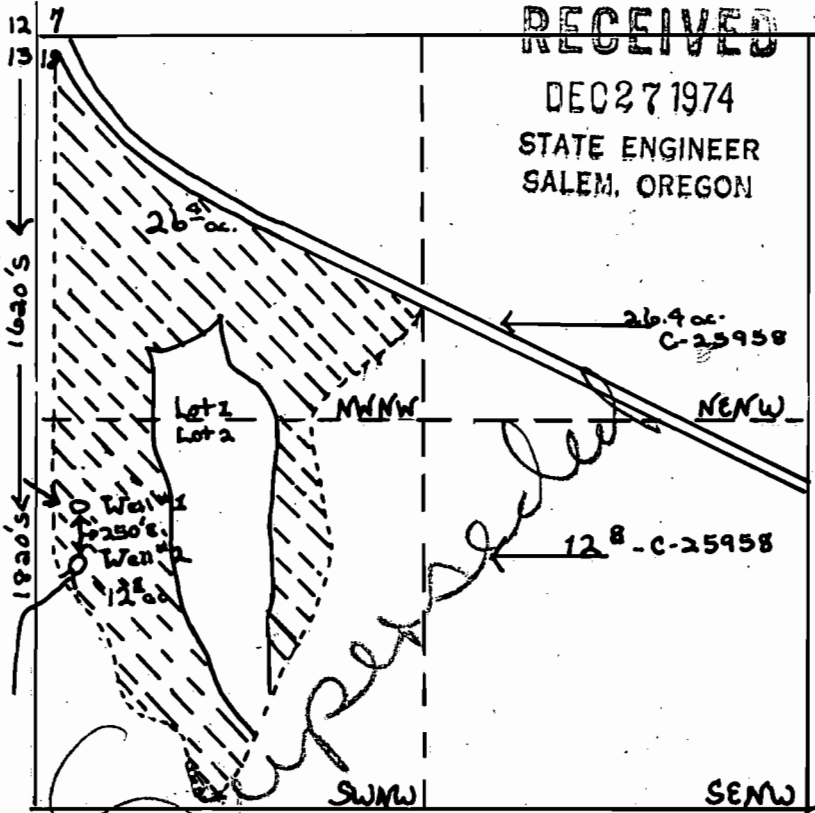

Scale 8" = 1 mile

Water Right Map Application for Well Permit  
for

Erving Stanbro

SW 1/4 NW 1/4 Section

T. 13 S. R. 34 E. W. 7 M.

RECEIVED

DEC 27 1974

STATE ENGINEER  
SALEM, OREGON

RECEIVED

JUL 9 1974

STATE ENGINEER  
SALEM, OREGON

11.2  
26.4

C 25956  
C 25958

12/7  
13/18



1820

1/2 mile

620

320

300

250

2 wells

well #1

well #2

Lot 2

NWNW

12 8  
C 25958

SWNW

*Superseded*

Water Right Map for Well Permit  
for

Scale: 1 3/4" = 1 mile

Application No. G6591

Permit No. *Superseded*  
12-27-74

Drving Stanbro

SW 1/4 NW 1/4 Section 18

T. 13S R. 34.E. W.M.

Permit No. G- *Superseded*

APPLICATION FOR A PERMIT

To Appropriate the Ground Waters of the State of Oregon

I, *Erving Stambro*  
*Prairie City* (Name of applicant)  
of *Prairie City* (Postoffice Address), county of *Grant*  
state of *Oregon*, do hereby make application for a permit to appropriate the following described ground waters of the state of Oregon, SUBJECT TO EXISTING RIGHTS:

If the applicant is a corporation, give date and place of incorporation

1. Give name of nearest stream to which the well, tunnel or other source of water development is situated *John Day River* (Name of stream) tributary of *Columbia*

X 2. The amount of water which the applicant intends to apply to beneficial use is \_\_\_\_\_ cubic feet per second or *150* gallons per minute, *50 gpm from each*

X 3. The use to which the water is to be applied is *Irrigation*

*give all locations - refer to map*  
X 4. The well or other source is located *2112* ft. *S* and *250* ft. *E* from the corner of *Sec 7-18 T 13 R 34 E W.M.* (Section or subdivision)

well #1 *1620' S and 250' E of NW corner of sec 18 T. 13S. R 34 E W.M.*  
(If preferable, give distance and bearing to section corner)

well #2 *1820' S. and 250' E. of NW corner of sec 18 T. 13S. R 34 E. W.M.*  
(If there is more than one well, each must be described. Use separate sheet if necessary)

being within the *SW. NW.* of Sec. *18*, Twp. *13 S.*, R. *34 E.* W. M., in the county of *Grant*

5. The *pipe line* (Canal or pipe line) to be *250'* miles in length, terminating in the *SW NW* (Smallest legal subdivision) of Sec. *18*, Twp. *13 S.*, R. *34 E.*, W. M., the proposed location being shown throughout on the accompanying map.

X 6. The name of the well or other works is *Unit One*

DESCRIPTION OF WORKS

X 7. If the flow to be utilized is artesian, the works to be used for the control and conservation of the supply when not in use must be described.

*not artesian*

X 8. The development will consist of *2 wells* (Give number of wells, tunnels, etc.) having a diameter of *6* inches and an estimated depth of *60* feet. It is estimated that *19* feet of the well will require *6 in 250' slope* casing. Depth to water table is estimated *6 ft* (Feet)

CANAL SYSTEM OR PIPE LINE—

X 9. (a) Give dimensions at each point of canal where materially changed in size, stating miles from headgate. At headgate: width on top (at water line) ..... feet; width on bottom ..... feet; depth of water ..... feet; grade ..... feet fall per one thousand feet.

(b) At ..... miles from headgate: width on top (at water line) ..... feet; width on bottom ..... feet; depth of water ..... feet; grade ..... feet fall per one thousand feet.

(c) Length of pipe, ..... ft.; size at intake ..... in.; in size at ..... ft. from intake ..... in.; size at place of use ..... in.; difference in elevation between intake and place of use, ..... ft. Is grade uniform? ..... Estimated capacity, ..... sec. ft.

10. If pumps are to be used, give size and type *at present dont know size of pump or type*  
 Give horsepower and type of motor or engine to be used .....

11. If the location of the well, tunnel, or other development work is less than one-fourth mile from a natural stream or stream channel, give the distance to the nearest point on each of such channels and the difference in elevation between the stream bed and the ground surface at the source of development

X 12. Location of area to be irrigated, or place of use *Supplemental to C. 25956 and C. 25958*

Township N. or S.	Range E. or W. of Willamette Meridian	Section	? Forty-acre Tract	? Number Acres To Be Irrigated
13S	34 E	Sec. 18	NW NW	37.6
			SW NW	12.8

(If more space required, attach separate sheet)

X Character of soil *Clay formation*  
 X Kind of crops raised *Hay & pasture grass*

MUNICIPAL SUPPLY—

13. To supply the city of .....  
in ..... county, having a present population of .....  
and an estimated population of ..... in 19.....

ANSWER QUESTIONS 14, 15, 16, 17 AND 18 IN ALL CASES

14. Estimated cost of proposed works, \$ 2000

15. Construction work will begin on or before Wells completed June, 1974

16. Construction work will be completed on or before Aug. 1976

17. The water will be completely applied to the proposed use on or before no definite time  
Aug, 1976

18. If the ground water supply is supplemental to an existing water supply, identify any application for permit, permit, certificate or adjudicated right to appropriate water, made or held by the applicant. Strawberry Creek Cert. 25956  
cert. 25958

X Ewing Starbo  
(Signature of applicant)

Remarks:

The described lands are irrigated by ditch from Strawberry Cr. under the above certificates. The wells will supplement this supply by pumping directly into the existing ditches.

STATE OF OREGON, }  
County of Marion, } ss.

NOV 8 1974  
STATE ENGINEER  
SALEM, OREGON

This is to certify that I have examined the foregoing application, together with the accompanying maps and data, and return the same for ..... correction and completion

In order to retain its priority, this application must be returned to the State Engineer, with corrections on or before November 19, 19 74.  
February 12 75

WITNESS my hand this 10<sup>th</sup> day of September, 19 74.  
12 November 75

RECEIVED  
DEC 27 1974  
STATE ENGINEER  
SALEM, OREGON

CHRIS L. WHEELER  
STATE ENGINEER  
By Thomas E. Shook  
ASSISTANT

STATE OF OREGON, }  
County of Marion, } ss.

PERMIT

This is to certify that I have examined the foregoing application and do hereby grant the same, SUBJECT TO EXISTING RIGHTS and the following limitations and conditions:

The right herein granted is limited to the amount of water which can be applied to beneficial use and shall not exceed ..... cubic feet per second measured at the point of diversion from the well or source of appropriation, or its equivalent in case of rotation with other water users, from .....

The use to which this water is to be applied is .....

If for irrigation, this appropriation shall be limited to ..... of one cubic foot per second or its equivalent for each acre irrigated and shall be further limited to a diversion of not to exceed ..... acre feet per acre for each acre irrigated during the irrigation season of each year; .....

and shall be subject to such reasonable rotation system as may be ordered by the proper state officer.

The well shall be cased as necessary in accordance with good practice and if the flow is artesian the works shall include proper capping and control valve to prevent the waste of ground water.

The works constructed shall include an air line and pressure gauge or an access port for measuring line, adequate to determine water level elevation in the well at all times.

The permittee shall install and maintain a weir, meter, or other suitable measuring device, and shall keep a complete record of the amount of ground water withdrawn.

The priority date of this permit is .....

Actual construction work shall begin on or before ..... and shall thereafter be prosecuted with reasonable diligence and be completed on or before October 1, 19.....

Complete application of the water to the proposed use shall be made on or before October 1, 19.....

WITNESS my hand this ..... day of ....., 19.....

STATE ENGINEER

Application No. G-6591  
Permit No. G-*Spec. Instd.*

PERMIT  
TO APPROPRIATE THE GROUND  
WATERS OF THE STATE  
OF OREGON

This instrument was first received in the  
office of the State Engineer at Salem, Oregon,  
on the *9th* day of *July*,  
19*74*, at *8:00* o'clock *A.* M.

Returned to applicant: .....

Approved: .....

Recorded in book No. .... of  
Ground Water Permits on page .....

STATE ENGINEER  
Drainage Basin No. *6* page *A2*