

All Canceled Sp. Or. Vol. 34 P. 18
Entered 12-29-80
Mark Records

<input checked="" type="checkbox"/>	Index Cards	<input checked="" type="checkbox"/>	506 Str. Index map
<input type="checkbox"/>	Decree-vault V	<input checked="" type="checkbox"/>	506 Str. Index list
<input type="checkbox"/>	Decree-safe P	<input checked="" type="checkbox"/>	6 Name Chaindex
<input checked="" type="checkbox"/>	504 Cert. of W/R	<input checked="" type="checkbox"/>	6 X Ref. Chaindex
<input checked="" type="checkbox"/>	506 Plat Cards	<input checked="" type="checkbox"/>	8 Permit File
<input type="checkbox"/>		<input type="checkbox"/>	

Orders to:

<input checked="" type="checkbox"/>	18 Order Book	<input type="checkbox"/>	Adj. Folder
<input type="checkbox"/>	County Clerk	<input checked="" type="checkbox"/>	506 Permit Folder
<input checked="" type="checkbox"/>	18 Watermaster #18	<input type="checkbox"/>	
<input checked="" type="checkbox"/>	18 Party Submitting Affidavit	<input checked="" type="checkbox"/>	18 Watermaster Div.

Form C

IMPORTANT—This form is a notice to the State Engineer that permittee is ready to make **final proof** to the extent to which the water has actually been applied to the intended use under the terms of the permit. Permittee is cautioned that Certificate of Water Right will be issued based on the extent of the quantity and use as determined by the **final proof** inspection and survey which will be made in response to the filing of this Form C.

NOTE: In the case of an irrigation permit, this Form C should not be mailed to the State Engineer until all of the land described in the permit, which it is intended to irrigate under this permit at any time, has actually been irrigated.
Fill out, detach and mail to the State Engineer, Salem, Oregon, when all of the water has been applied.

Application No. 30831

NOTICE OF COMPLETE APPLICATION OF WATER TO A BENEFICIAL USE 24269

I, R. L. Walker, the holder of Permit No. _____

to appropriate the public waters of the state of Oregon, completely applied the waters to a beneficial use in accordance with the terms of said permit, on the 15 day of July, 1957.

Remarks: _____

IN WITNESS WHEREOF, I have hereunto set my hand this 15 day of July, 1957

(Signature of Applicant)

(Address)

1584E

T 2 S R 3 W W M.
T 3 S R 3 W W M.

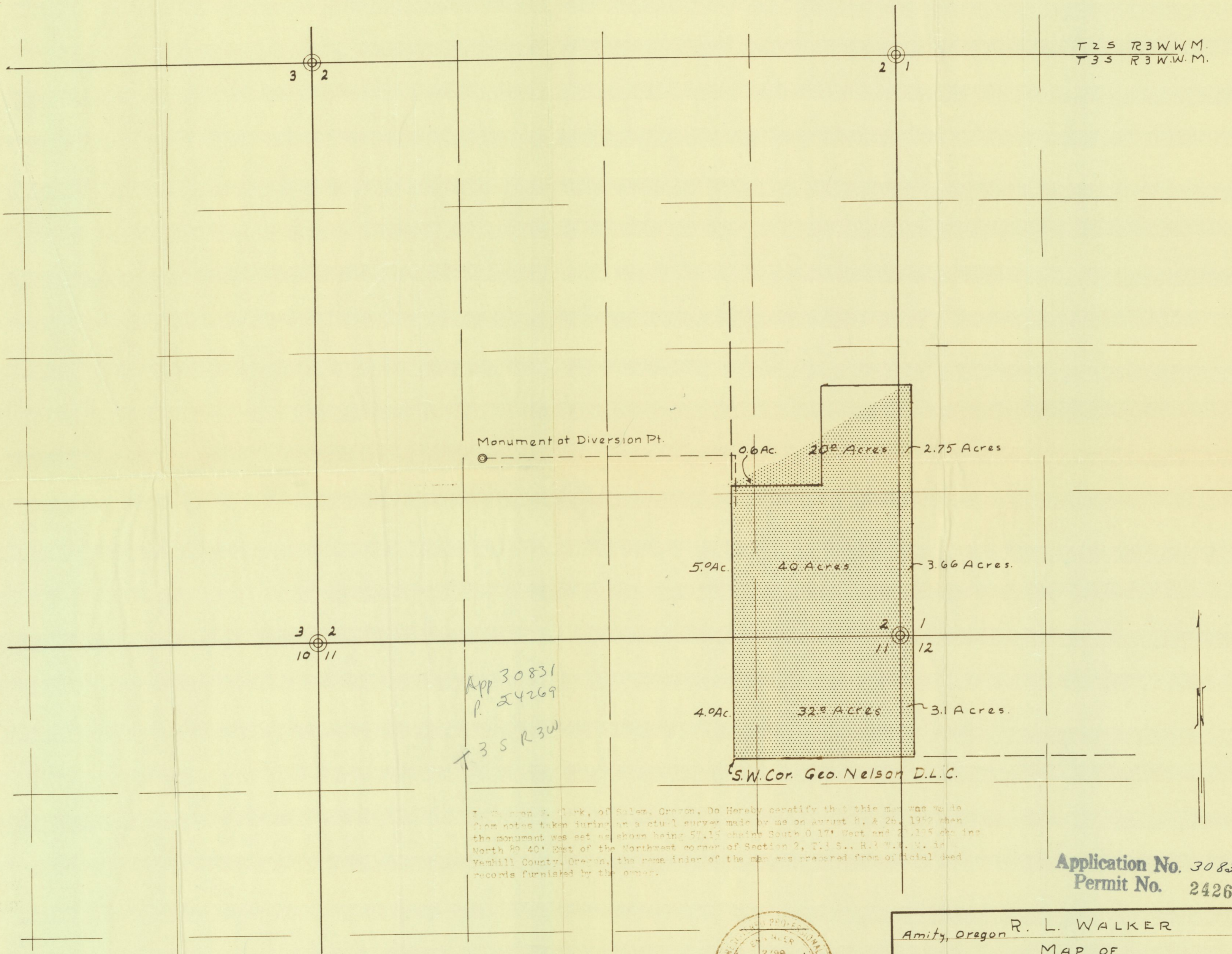

Monument at Diversion Pt.

0.6 Ac. 2.75 Acres
 5.0 Ac. 4.0 Acres 3.66 Acres
 4.0 Ac. 3.1 Acres
 32.0 Acres

App 30831
 P. 24269
 T 3 S R 3 W

S.W. Cor. Geo. Nelson D.L.C.

I, W. W. Clark, of Salem, Oregon, do hereby certify that this map was made from notes taken during an actual survey made by me on August 8, & 25, 1956 when the monument was set as shown being 57.15 chains South 0 17' West and 21.125 chains North 89 40' East of the Northwest corner of Section 2, T 3 S., R 3 W., W. 1/4 in Yamhill County, Oregon, the same insofar as the map was prepared from official deed records furnished by the owner.

Application No. 30831
 Permit No. 24269

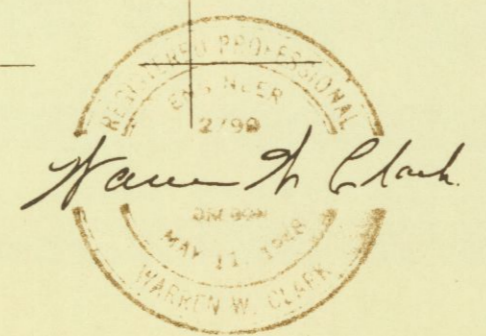

Amity, Oregon R. L. WALKER		J.O. 5647-525	
MAP OF		SHEET	
AREA TO BE IRRIGATED		NO. → 1	
SCALE 1" = 10 ch.	DATE June 7, 1956	OF 1	
Srvy: W.C.	CLARK, GROFF & CAVE 3240 TRIANGLE DRIVE SALEM, OREGON		
DSGN.			
CHKD. W.C.			

30831