

1" = 1320'

# T8S R4W & T9S R4W

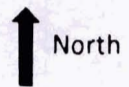

Tax Lot: Section 32 TL 100, 200, 400, 1300, 1500, 1601, 1900, 2000, 2100  
 Section 33 TL 1200, 700, 702  
 Section 4 TL 801  
 Section 5 TL 200

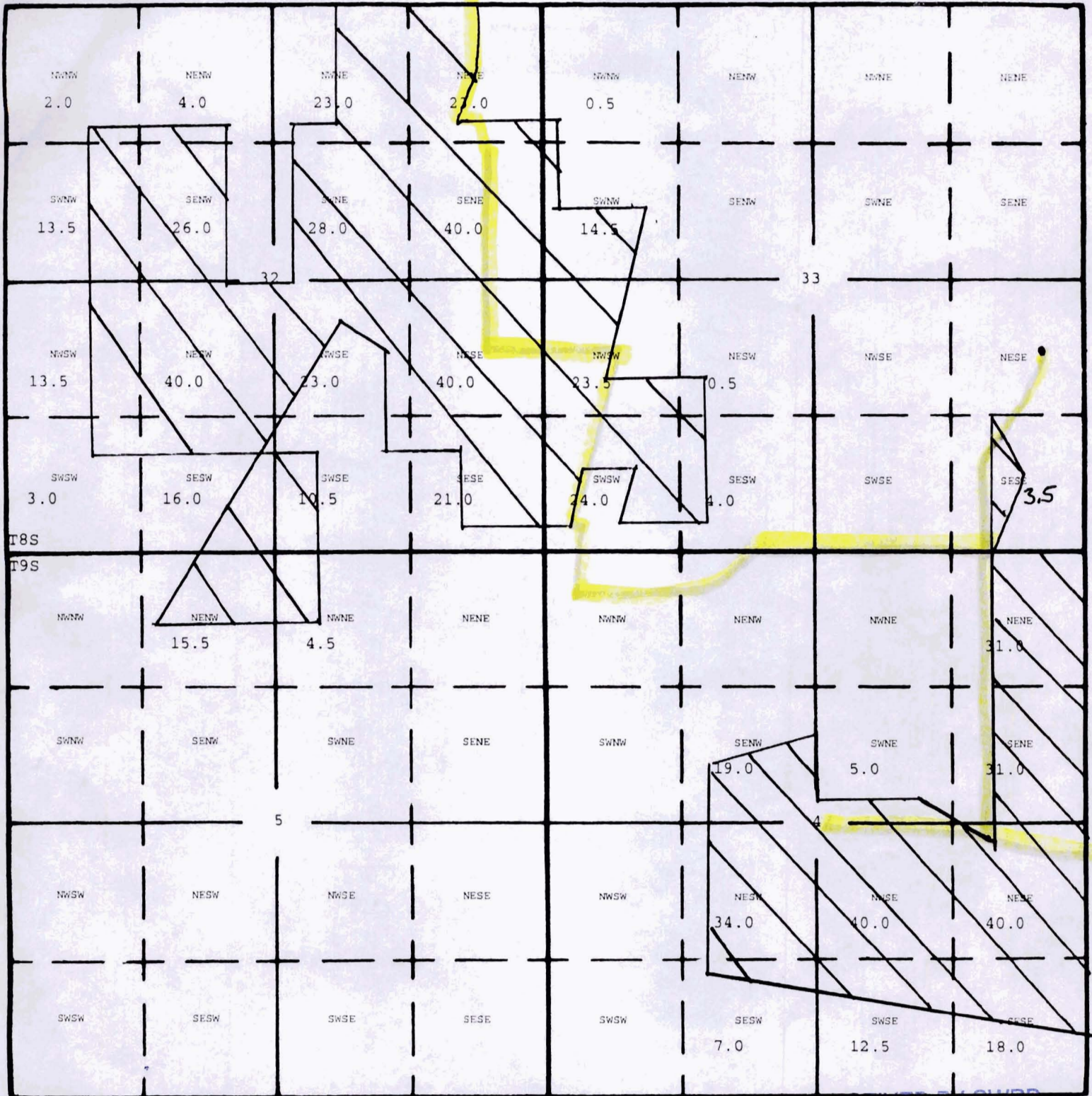

West

South

RECEIVED BY OWRD

DIV PT: 1950' North & 425' West of the SE corner Section 33

DEC 09 2013

SALEM, OR

12/3/13

S-87946

*Mainline*  
 654.5 acres total on this map

# T 8S & T 9S, R4W, W.M.

DAVID SETNIKER

SECTIONS 29, 32 AND 33 WITHIN T 8S R4W  
SECTION 5 WITHIN T 9S R4W  
POLK COUNTY

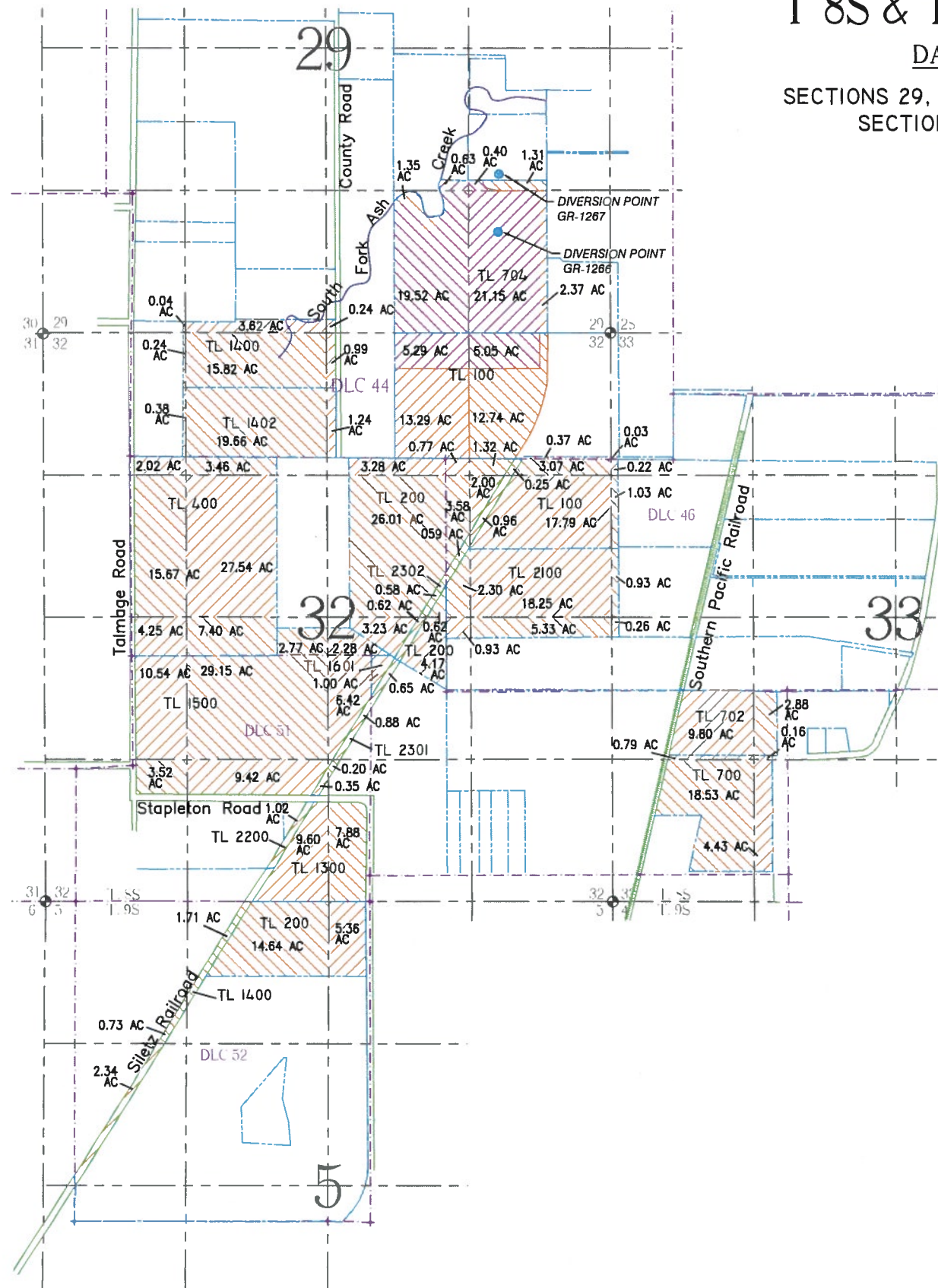

- LEGEND**
- USGS GRID
  - PROPERTY LINE
  - DLC BOUNDARY
  - ROADWAY
  - RAILWAY
  - WATER
  - SECTION CORNER
  - DLC CORNER
  - WELL (P.O.D.)
  - X.X AC PRIMARY IRRIGATION (P.O.U.)
  - X.X AC SUPPLEMENTAL IRRIGATION (P.O.U.)

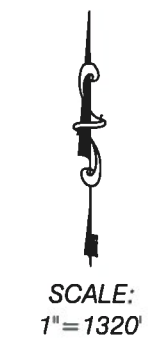

THIS MAP IS NOT INTENDED TO  
PROVIDE LEGAL DIMENSIONS OR  
LOCATIONS OF PROPERTY  
OWNERSHIP LINES.

**Survey**  
AND BENEFICIAL USE UPDATE UNDER  
APPLICATION No. S-87946  
IN THE NAME OF DAVID SETNIKER

**RECEIVED**  
JUL 17 2018  
**OWRD**

FILE PATH & NAME: C:\BK Water Right Consulting\Projects\Setniker Farms - 7s4w34\Sa87946 - BOR update\Carmen Files - Sa87946\SETNIKER BOR AMENDMENT 062818 - v

**BK WATER RIGHT CONSULTING**  
PO Box 13434 Salem, Oregon 97309

**Setniker Ammendment Map**

APPLICATION#: S-87946 PERMIT#: X-XXXXX AMENDMENT#: X-XXXXX SHEET 1 OF 1