

THIS MAP WAS PREPARED FOR ASSESSMENT PURPOSE ONLY

T.26S. R.29E. W.M. HARNEY COUNTY

SEE MAP 25 29

26 29



SEE MAP 26 28

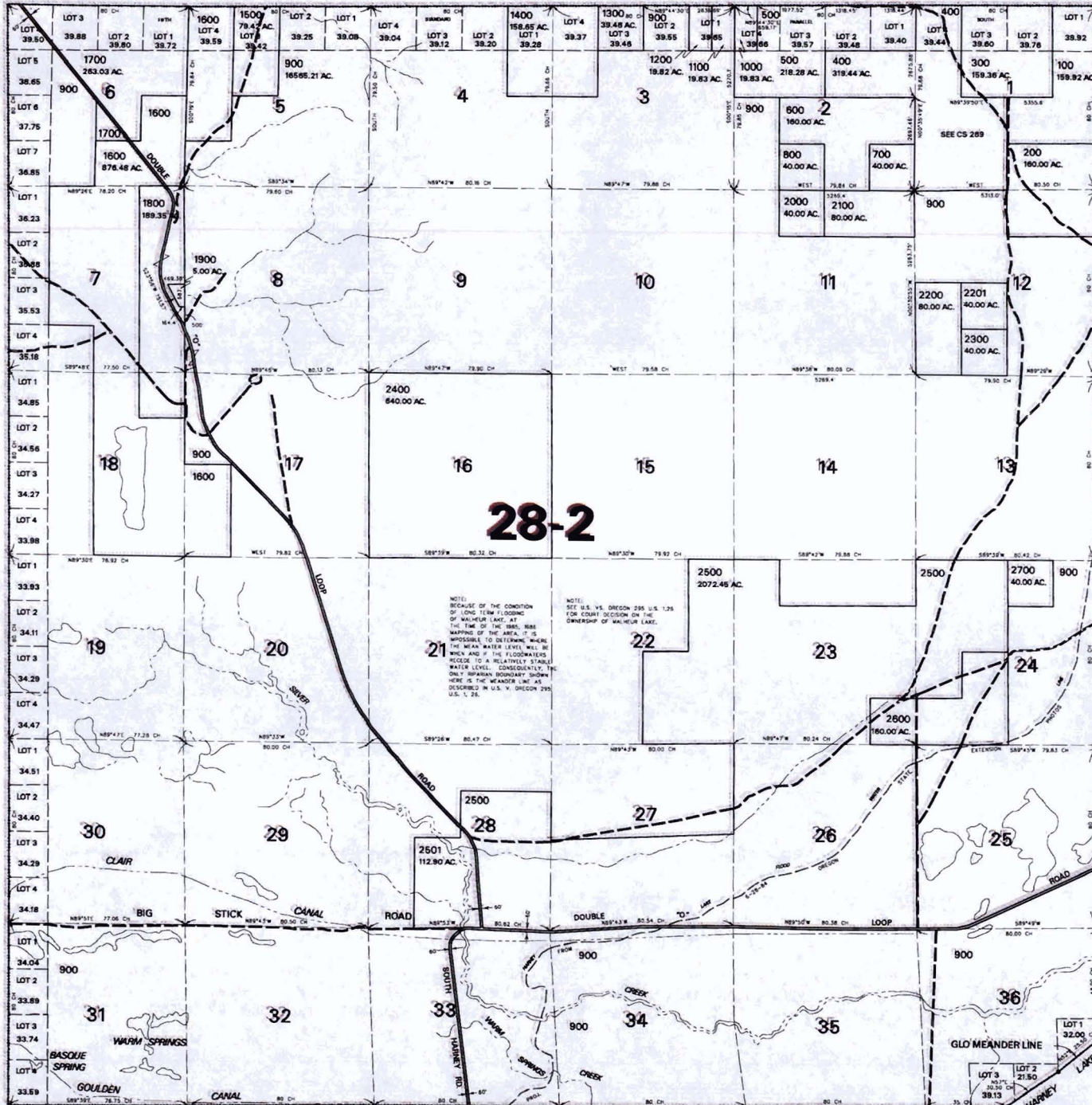

NOTE:
BECAUSE OF THE CONDITION OF LONG TERM FLOODING OF WARM SPRINGS LAKE, AT THE TIME OF THE RECENT RE-MAPPING OF THE AREA, IT IS IMPOSSIBLE TO DETERMINE WHERE THE MEAN WATER LEVEL WILL BE HIGH AND IF THE FLOODWATERS REcede TO A RELATIVELY STABLE WATER LEVEL. CONSEQUENTLY, THE ONLY SPANISH BOUNDARY SHOWN HERE IS THE MEANDER LINE AS DESCRIBED IN U.S. V. OREGON 235 U.S. 1, 26.

NOTE:
SEE U.S. VS. OREGON 235 U.S. 1, 26 FOR COURT DECISION ON THE OWNERSHIP OF WARM SPRINGS LAKE.

SEE MAP 26 30

RECEIVED BY OWRD

DEC 16 2013

SALEM, OR

G-17744

REVISED: GW 10/16/00

26 29

APPLICATION TO ADD POINTS OF APPROPRIATION AND PLACE OF USE FOR WILLIAM & LORI PEILA

RECEIVED BY OWRC

AUG 07 2014

SALEM, OR

TAX LOT 1800
IN SECTION 18, TOWNSHIP 26 SOUTH, RANGE 29 EAST, W.M.
HARNEY COUNTY, OREGON

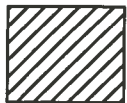
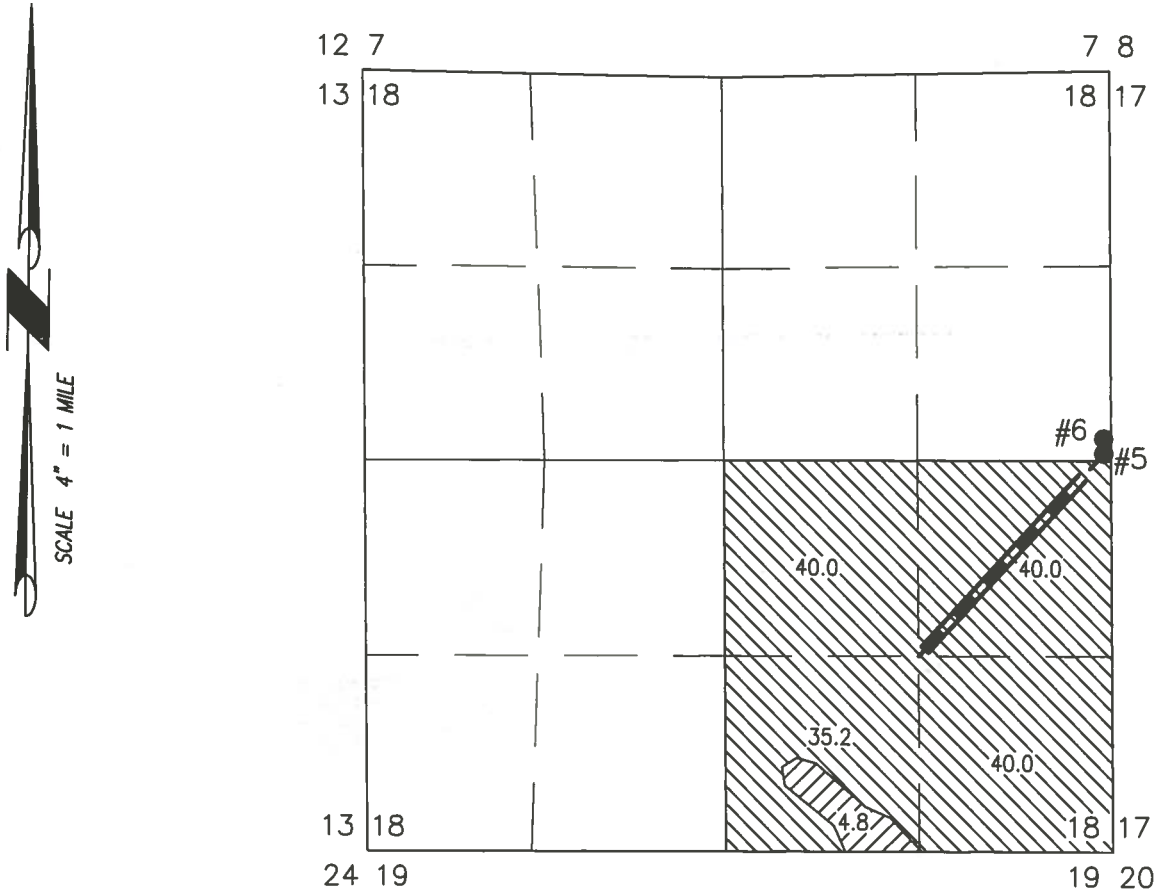

4.8 PRIMARY ACRES IRRIGATION,
AS SHOWN

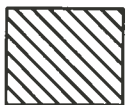

155.2 SUPPLEMENTAL ACRES
IRRIGATION, AS SHOWN

- WELL #6 PROPOSED IN THE SE 1/4 OF THE NE 1/4 SECTION 18 & 150' NORTH & 50' WEST FROM THE E 1/4 CORNER SECTION 18.
- WELL #5 PROPOSED IN THE SE 1/4 OF THE NE 1/4 SECTION 18 & 50' NORTH & 50' WEST FROM THE E 1/4 CORNER SECTION 18.

BURIED 6 OR 8 INCH STEEL PIPE

PROJECT No. 13-042

PREPARED AT THE REQUEST OF:

BILL & LORI PEILA
P.O. BOX 723
BURNS, OR 97720

**ALL POINTS ENGINEERING
& SURVEYING, INC.**



P.O. BOX 767 (CRR)
TERREBONNE, OREGON 97760
(541) 548-5833 PH
(541) 585-4602 FX
www.APEandS.com