



## NOTICE OF COMPLETION OF CONSTRUCTION

I, Era V. Woolfolk, the holder of Permit No. 24023

to appropriate the public waters of the state of Oregon, completed the construction of the works described therein on the 17<sup>th</sup> day of July, 1959.

Remarks: Have completed all construction work described under this

If the works have less capacity than described in the permit, or you have definitely abandoned part of the proposed development, you

permit.

should so state in order that our records may not be unnecessarily encumbered.

IN WITNESS WHEREOF, I have hereunto set my hand this 20 day of October, 1959.

Era V. Woolfolk  
(Signature of Applicant)

Little Butte Star Rt. Box 126 Eagle Point, Ore  
(Address)

Fill out, detach, and mail to the State Engineer, Salem, Oregon, when construction work is completed.

## Form C

**IMPORTANT**—This form is a notice to the State Engineer that permittee is ready to make final proof to the extent to which the water has actually been applied to the intended use under the terms of the permit. Permittee is cautioned that Certificate of Water Right will be issued based on the extent of the quantity and use as determined by the final proof inspection and survey which will be made in response to the filing of this Form C.

NOTE: In the case of an irrigation permit, this Form C should not be mailed to the State Engineer until all of the land described in the permit, which it is intended to irrigate under this permit at any time, has actually been irrigated.  
Fill out, detach and mail to the State Engineer, Salem, Oregon, when all of the water has been applied.

Application No. 30512

## NOTICE OF COMPLETE APPLICATION OF WATER TO A BENEFICIAL USE

I, Era V. Woolfolk, the holder of Permit No. 24023

to appropriate the public waters of the state of Oregon, completely applied the waters to a beneficial use in accordance with the terms of said permit, on the 3<sup>rd</sup> day of September, 1959.

Remarks: Have applied water to beneficial use on all lands described  
under this permit

IN WITNESS WHEREOF, I have hereunto set my hand this 20 day of October, 1959.

Era V. Woolfolk  
(Signature of Applicant)

Little Butte Star Rt. Box 126 Eagle Point, Ore.  
(Address)



- North -

WEST

EAST

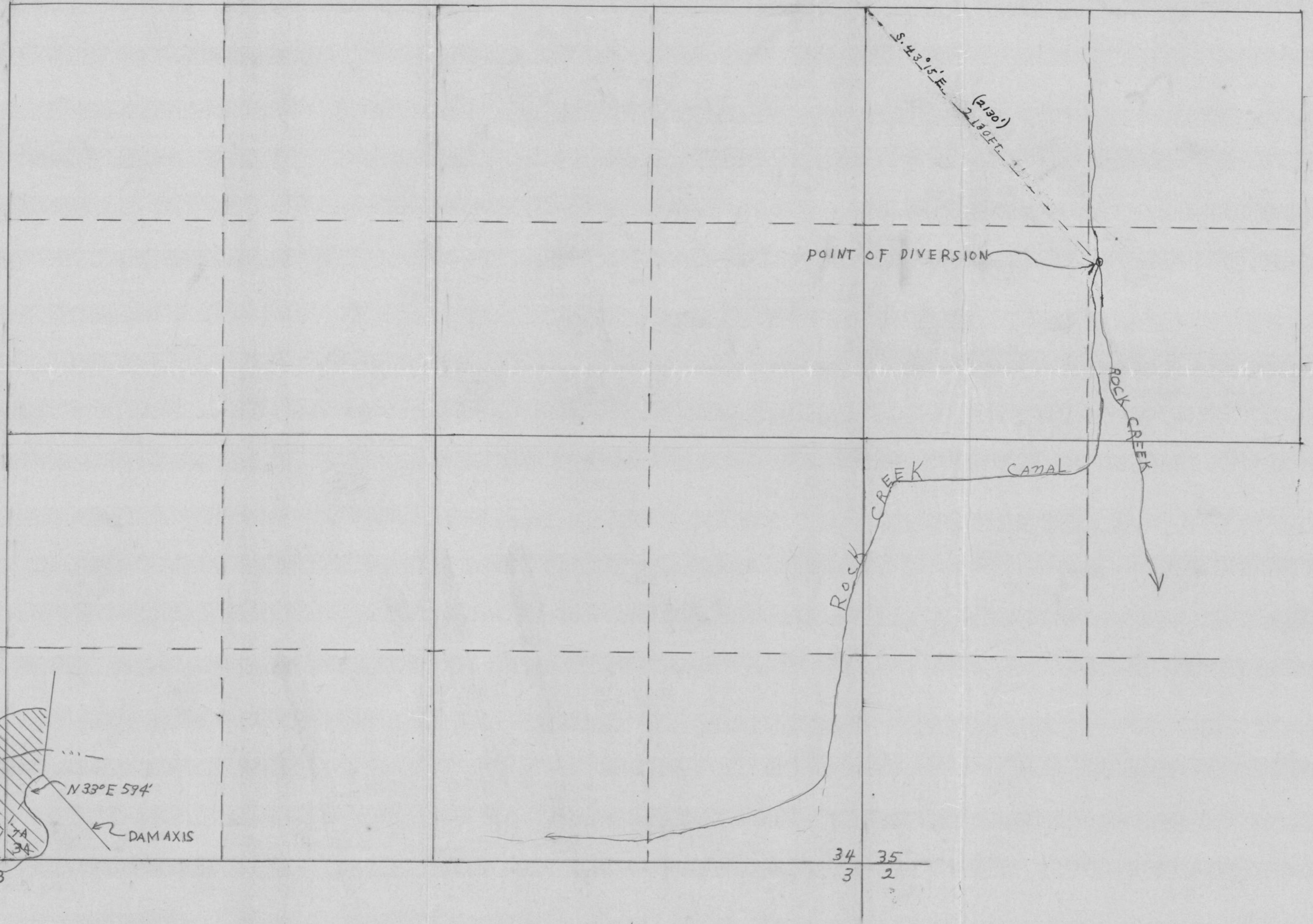

R.I.E.-W.M.  
 Jackson County ORE  
 T35 S  
 R36 S

N 33° E 594'  
 DAM AXIS

34 35  
 3 2

- South -

IRA V. WoolFolk

SCALE 1" = 500'

RECEIVED  
 JAN 12 1956  
 STATE ENGINEER  
 SALEM, OREGON

Application No. R-30511 & 30512  
 Permit No. R-1828 & 24023

