

T  
25  
S

T  
26  
S



R28E

# APPLICATION MAP

IN THE NAME OF: U.S. FISH AND WILDLIFE SERVICE

T. 25 S., R. 28 E. and  
T. 26 S., R. 28 E., W.M.  
HARNEY COUNTY, OREGON

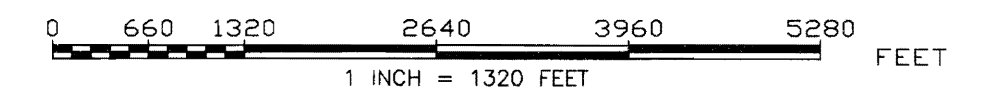
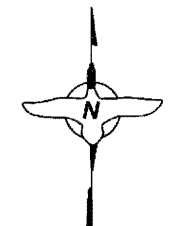

Map 1 of 6

 PROPOSED PLACE OF USE AREA

THE PURPOSE OF THIS MAP IS TO IDENTIFY THE LOCATION OF THE WATER RIGHT. IT IS NOT INTENDED TO PROVIDE INFORMATION RELATIVE TO THE LOCATION OF PROPERTY OWNERSHIP BOUNDARY LINES.

### Points of Diversion:

Double 'O' Cold Spring is 40 feet East and 1115 feet North of the SE Corner of Section 26, T. 26 S., R. 28 E., W.M., being within the SE $\frac{1}{4}$  SE $\frac{1}{4}$  of Section 26.

Hibbard aka Double 'O' Spring is 1970 feet South and 170 feet E of the N $\frac{1}{4}$  Corner of Section 35, T. 26 S., R. 28 E., W.M., being within the SE $\frac{1}{4}$  NE $\frac{1}{4}$  of Section 35.

Barnyard Spring is 1390 feet South and 2080 feet East from the NW Corner of Section 36, T. 26 S., R. 28 E., W.M., being within the SE $\frac{1}{4}$  NW $\frac{1}{4}$  of Section 36.

Stinking Lake Spring is 1920 feet North and 200 feet East of the S $\frac{1}{4}$  Corner of Section 16, T. 26 S., R. 28 E., W.M., being within the NW $\frac{1}{4}$  SE $\frac{1}{4}$  of Section 16.

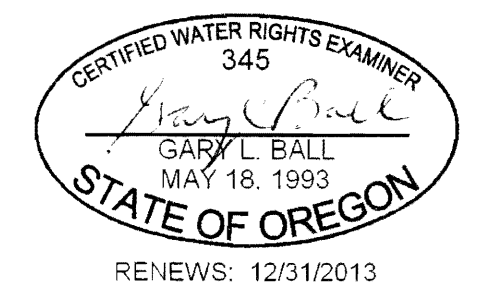

T  
25  
S

T  
26  
S

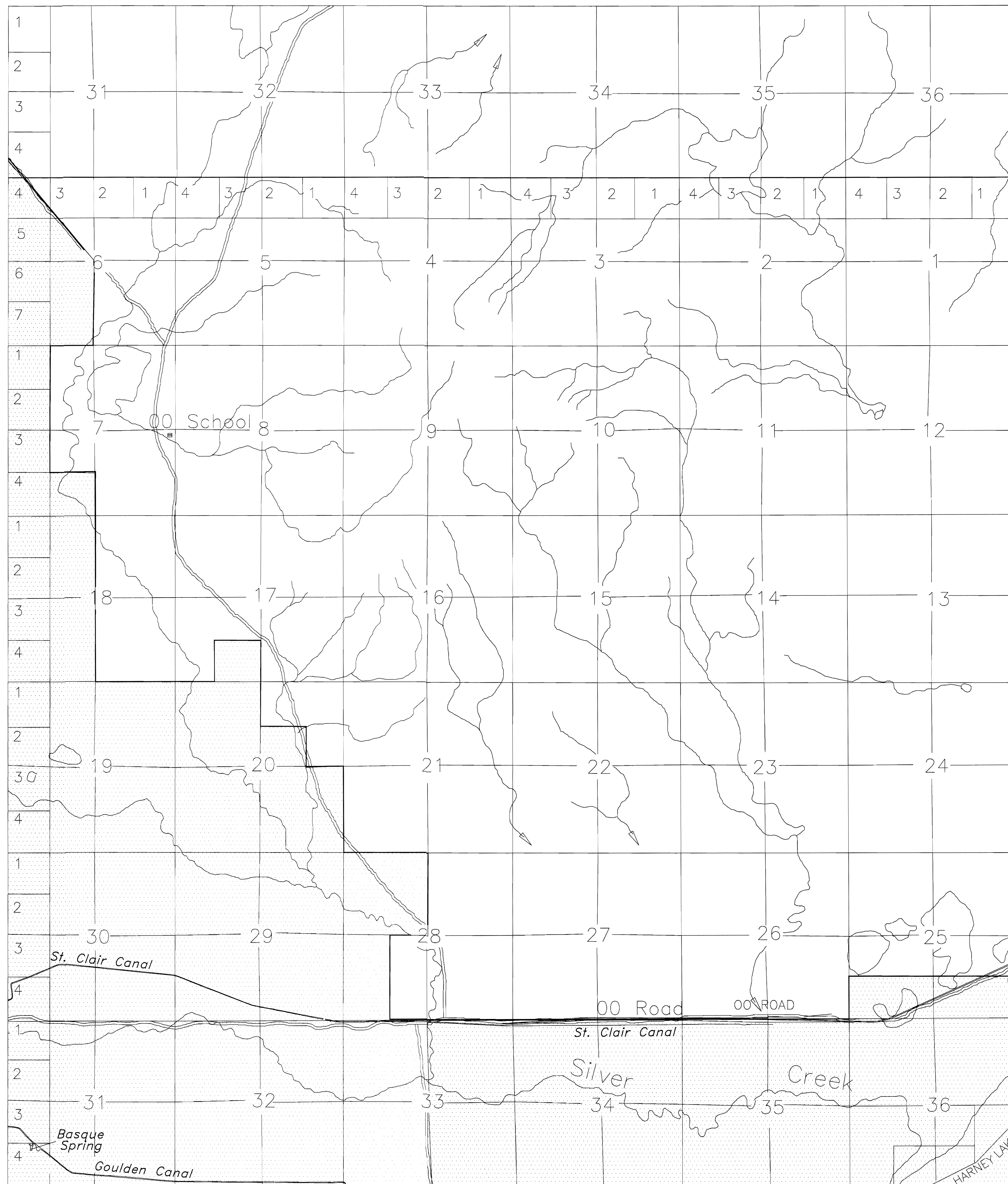

# APPLICATION MAP

IN THE NAME OF: U.S. FISH AND WILDLIFE SERVICE

T. 25 S., R. 29 E. and  
T. 26 S., R. 29 E., W.M.

HARNEY COUNTY, OREGON

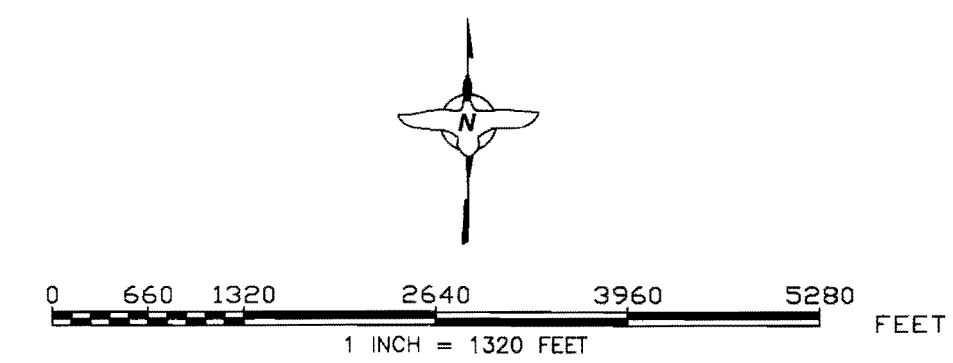

Map 2 of 6

 PROPOSED PLACE OF USE AREA

THE PURPOSE OF THIS MAP IS TO IDENTIFY THE LOCATION OF THE WATER RIGHT. IT IS NOT INTENDED TO PROVIDE INFORMATION RELATIVE TO THE LOCATION OF PROPERTY OWNERSHIP BOUNDARY LINES.

**Point of Diversion:**  
Basque Spring is 1130 feet North and 720 feet East from the SW Corner of Section 31, T. 26 S., R. 29 E., W.M., being within Lot 4 (SW $\frac{1}{4}$  SW $\frac{1}{4}$ ) of Section 36.

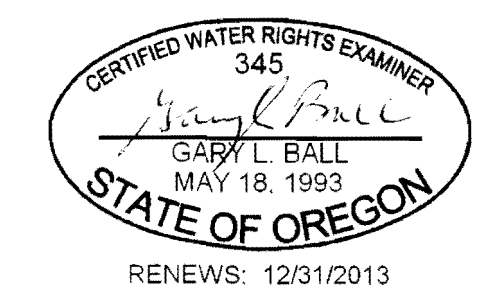

R 29 E



R30E

# APPLICATION MAP

IN THE NAME OF: U.S. FISH AND WILDLIFE SERVICE

T. 26 S., R. 30 E., W.M.

HARNEY COUNTY, OREGON

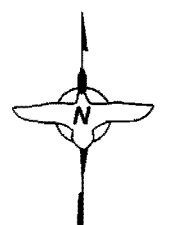

0 660 1320 2640 3960 5280 FEET  
1 INCH = 1320 FEET

Map 3 of 6

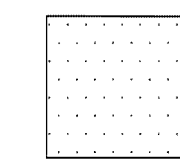

PROPOSED PLACE OF USE AREA

THE PURPOSE OF THIS MAP IS TO IDENTIFY THE LOCATION OF THE WATER RIGHT. IT IS NOT INTENDED TO PROVIDE INFORMATION RELATIVE TO THE LOCATION OF PROPERTY OWNERSHIP BOUNDARY LINES.



T  
26  
S

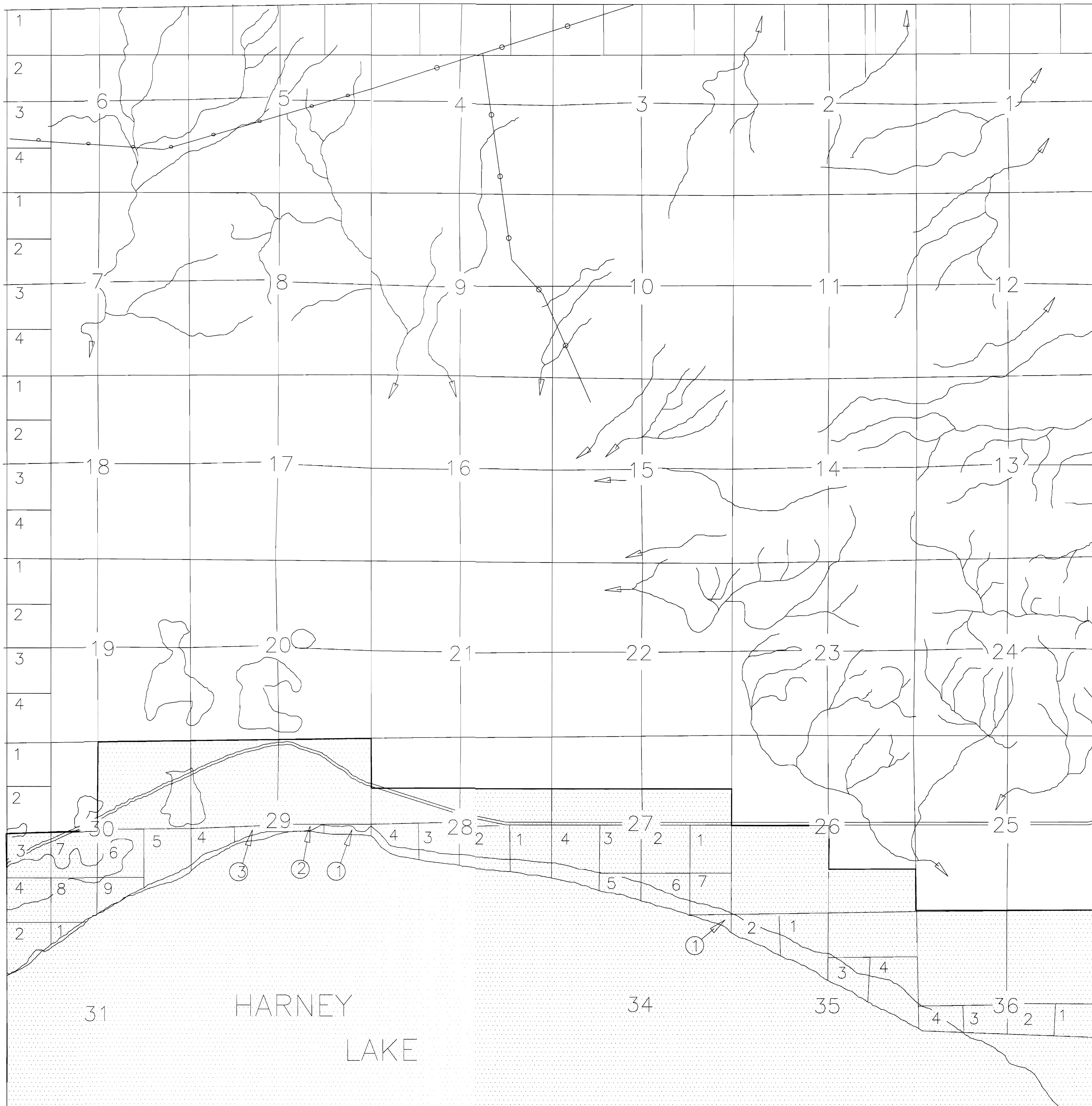

R29E

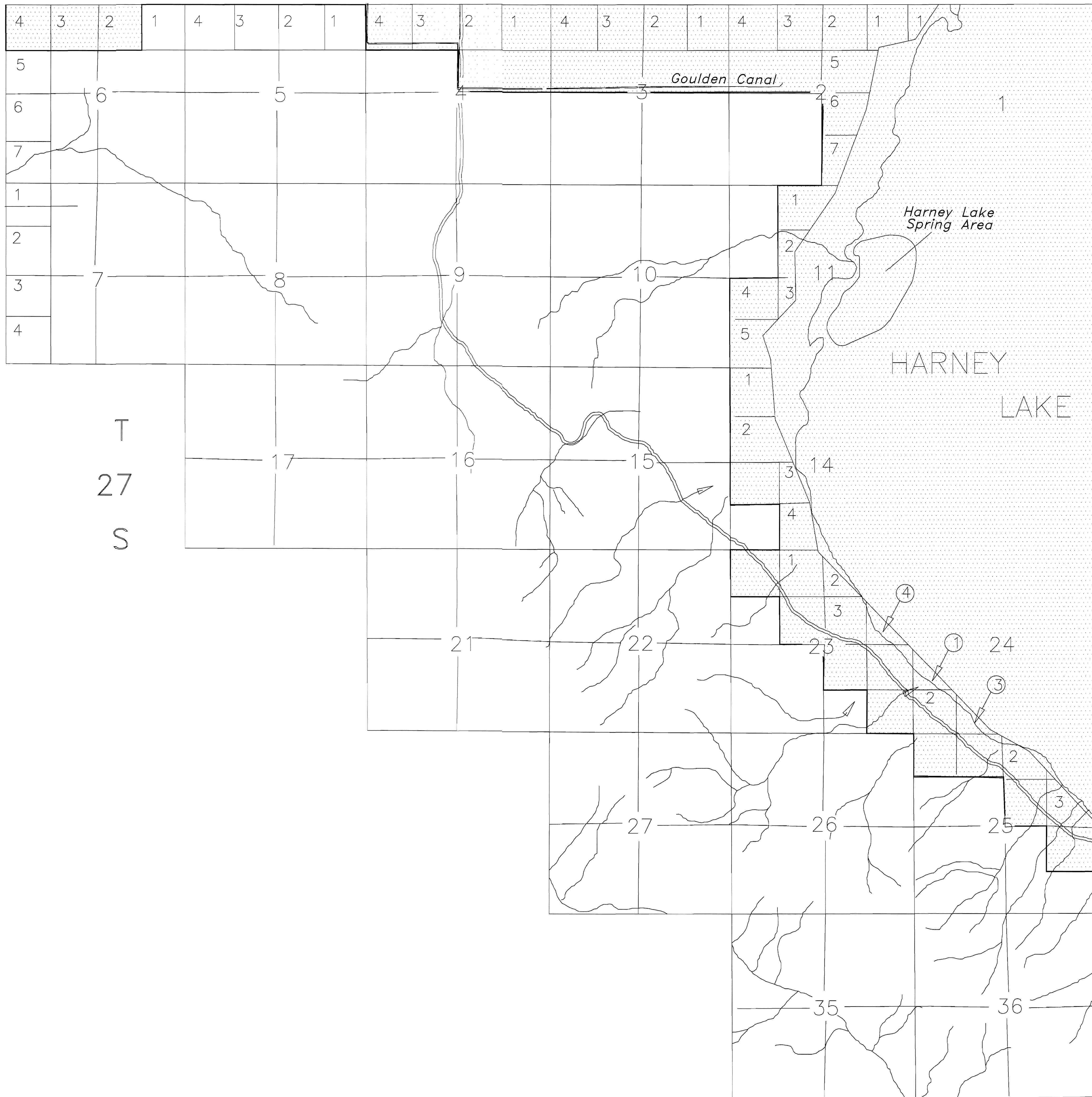

T  
27  
S

### APPLICATION MAP

IN THE NAME OF: U.S. FISH AND WILDLIFE SERVICE

T. 26 S., R. 28 E., W.M.

HARNEY COUNTY, OREGON

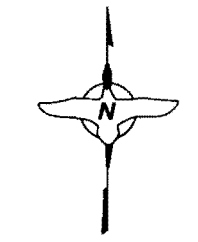

0 660 1320 2640 3960 5280 FEET  
1 INCH = 1320 FEET

Map 4 of 6

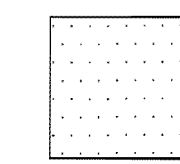

PROPOSED PLACE OF USE AREA

THE PURPOSE OF THIS MAP IS TO IDENTIFY THE LOCATION OF THE WATER RIGHT. IT IS NOT INTENDED TO PROVIDE INFORMATION RELATIVE TO THE LOCATION OF PROPERTY OWNERSHIP BOUNDARY LINES.

Point of Diversion:

Harney Lake Spring Area is located in the E $\frac{1}{2}$  of Section 11 as projected within unsurveyed Harney Lake, T. 27 S., R. 29 E., W.M.

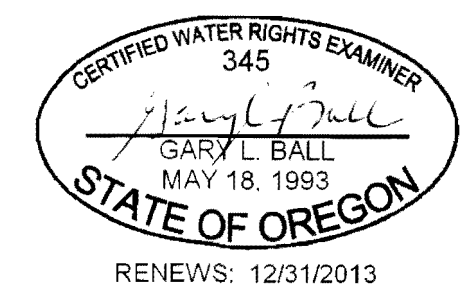

R 30 E

HARNEY

LAKE

# APPLICATION MAP

IN THE NAME OF: U.S. FISH AND WILDLIFE SERVICE

T. 27 S., R. 30 E., T. 28 S.,  
R. 29 1/2 E., and T. 28 S.,  
R. 29 3/4 E., W.M.

HARNEY COUNTY, OREGON

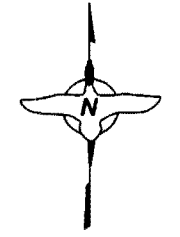

0 660 1320 2640 3960 5280 FEET  
1 INCH = 1320 FEET

Map 5 of 6

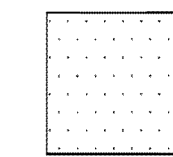

PROPOSED PLACE OF USE AREA

THE PURPOSE OF THIS MAP IS TO IDENTIFY THE LOCATION OF THE WATER RIGHT. IT IS NOT INTENDED TO PROVIDE INFORMATION RELATIVE TO THE LOCATION OF PROPERTY OWNERSHIP BOUNDARY LINES.



T  
27  
S

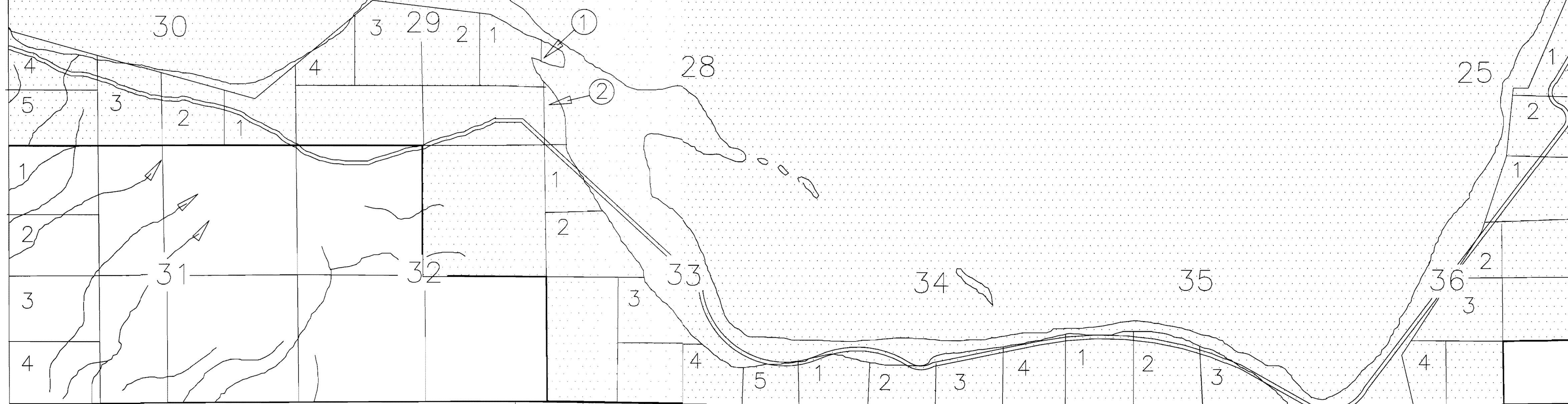

T  
28  
S

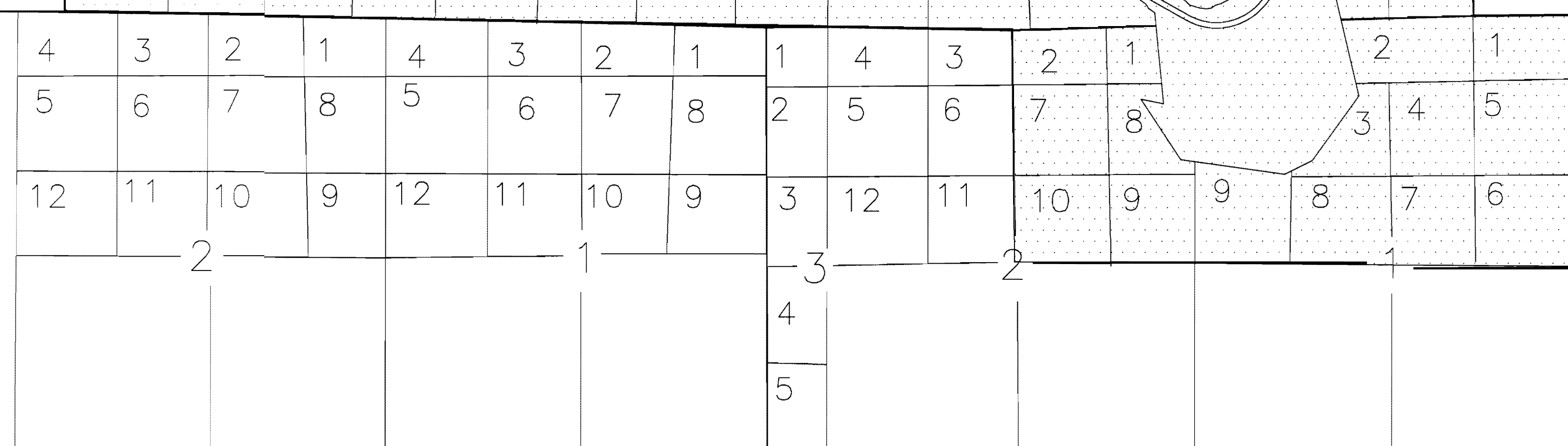

R29 1/2E

R29 3/4E



R 31 E

R 30 E

T  
26  
S

T  
26 South  
of Malheur  
Lake

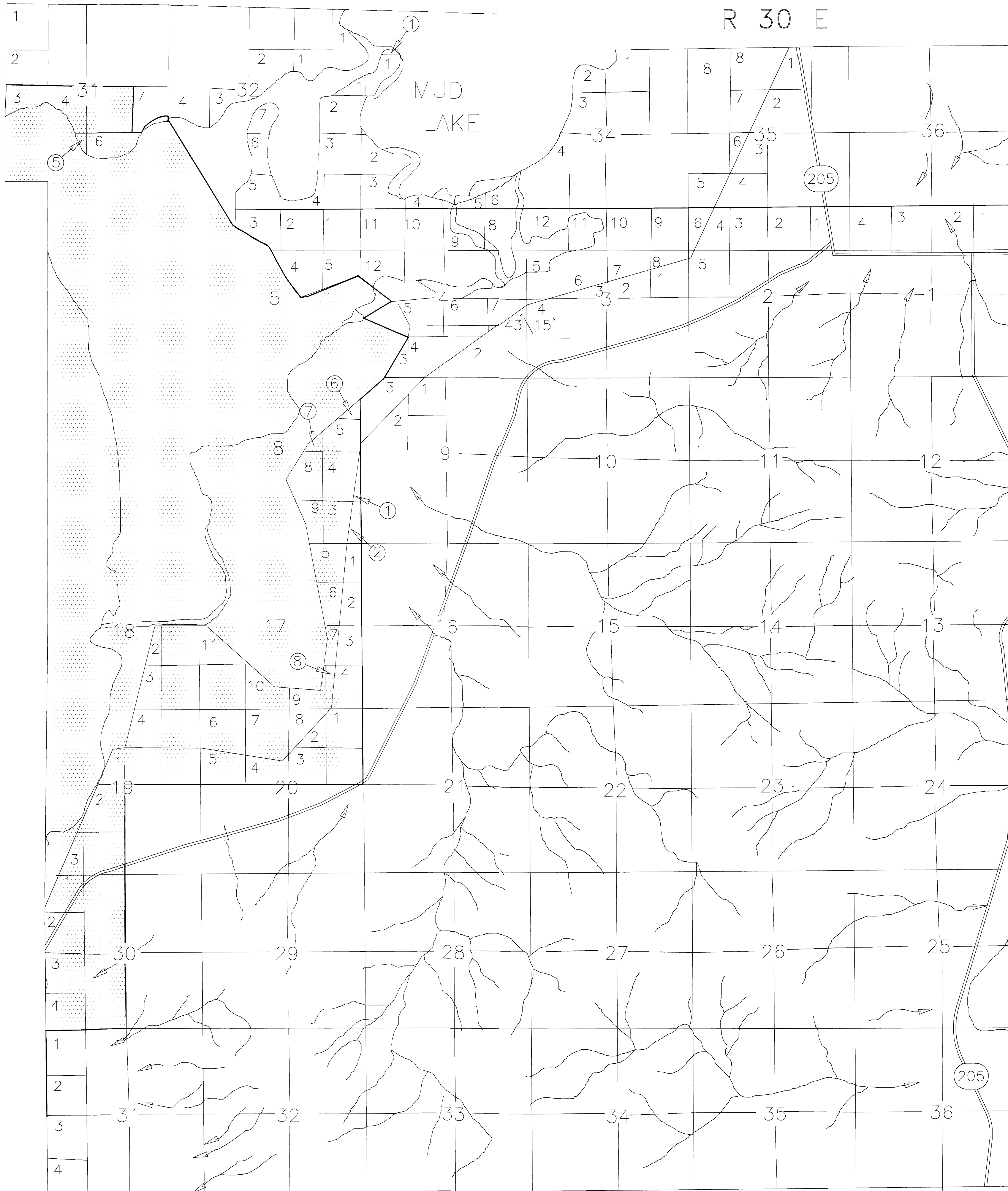

### APPLICATION MAP

IN THE NAME OF: U.S. FISH AND WILDLIFE SERVICE  
 T. 26 S., R. 31 E., T. 26 South  
 of Malheur Lake., R. 30 E., and  
 T. 27 S., R. 30 E., W.M.  
 HARNEY COUNTY, OREGON

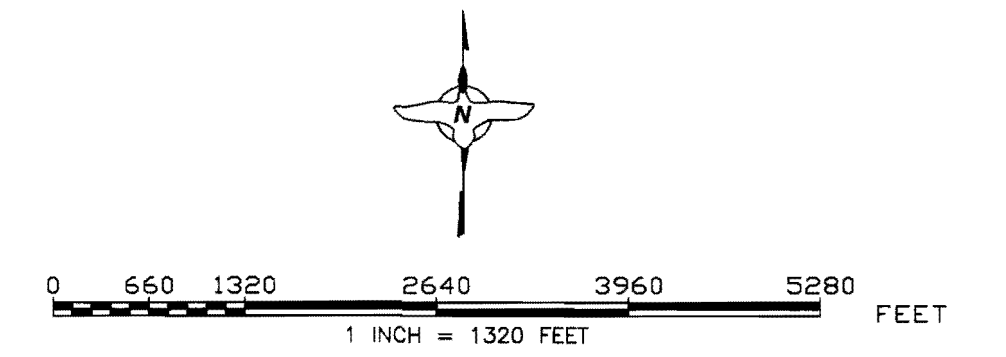

Map 6 of 6

 PROPOSED PLACE OF USE AREA

THE PURPOSE OF THIS MAP IS TO IDENTIFY THE  
 LOCATION OF THE WATER RIGHT. IT IS NOT  
 INTENDED TO PROVIDE INFORMATION RELATIVE TO  
 THE LOCATION OF PROPERTY OWNERSHIP  
 BOUNDARY LINES.

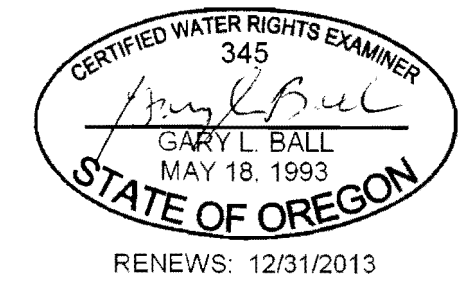

T  
27  
S

R 30 E

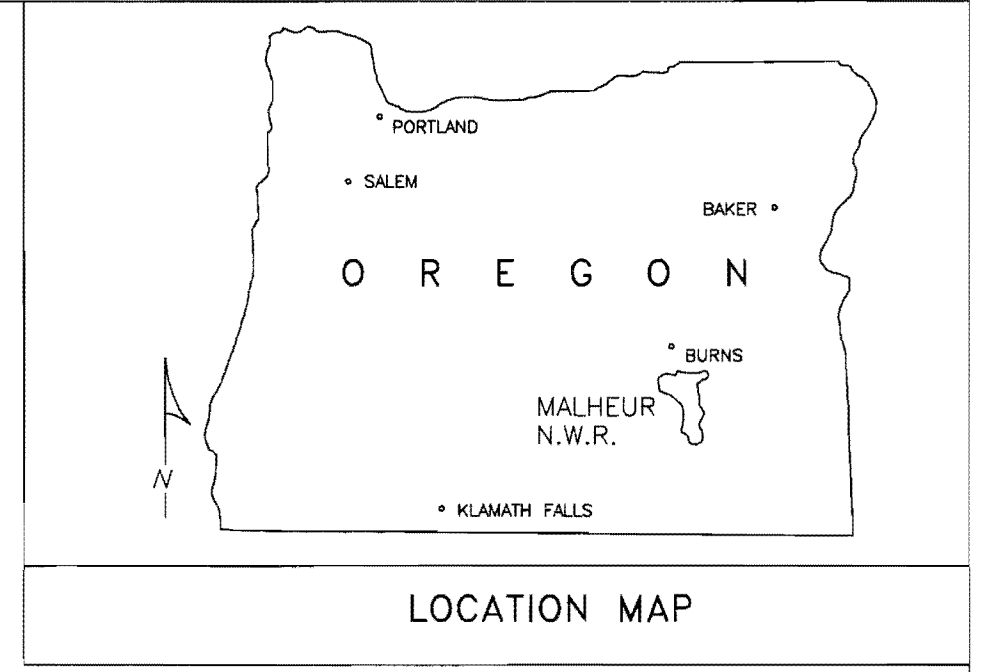

DOUBLE O UNIT  
MALHEUR NATIONAL WILDLIFE REFUGE

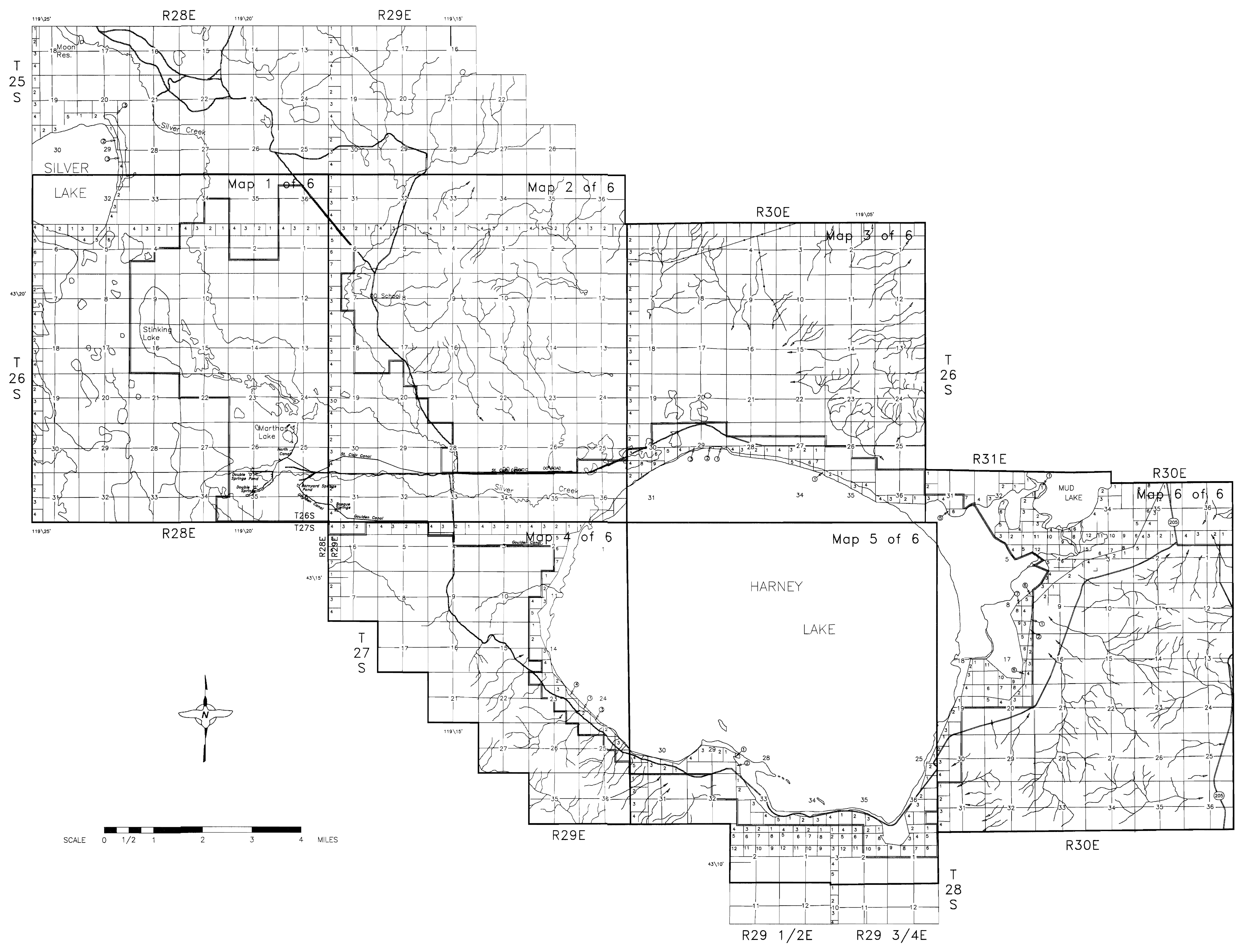

- LEGEND**
- Refuge boundary
  - Creek
  - Primary road
  - Secondary road
  - Rail road
  - Power line
  - Spring

T 26 South of Malheur Lake

T 27 S

UNITED STATES DEPARTMENT OF THE INTERIOR <b>FISH AND WILDLIFE SERVICE</b> REGION 1, OFFICE OF ENGINEERING PORTLAND, OREGON			
<b>MALHEUR</b> NATIONAL WILDLIFE REFUGE		<b>APPLICATION MAP INDEX</b>	
SUBMITTED		HARNEY COUNTY, OREGON	
REVIEWED		SURVEYED	
REGIONAL ENGINEER		DATE	CHECKED
		NOV 2013	
DRAWN		DRAWING NO.	
		Double O POU	
REV.	DATE	BY	