

# Exhibit B

Proposed Point of Diversion for Pond A adjusted to an Off-Channel Configuration. Proposed Diversion Point is located 957 feet South, 1,830 feet East of NW Corner of Section 15

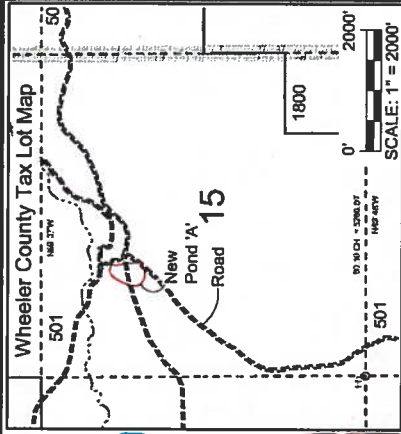
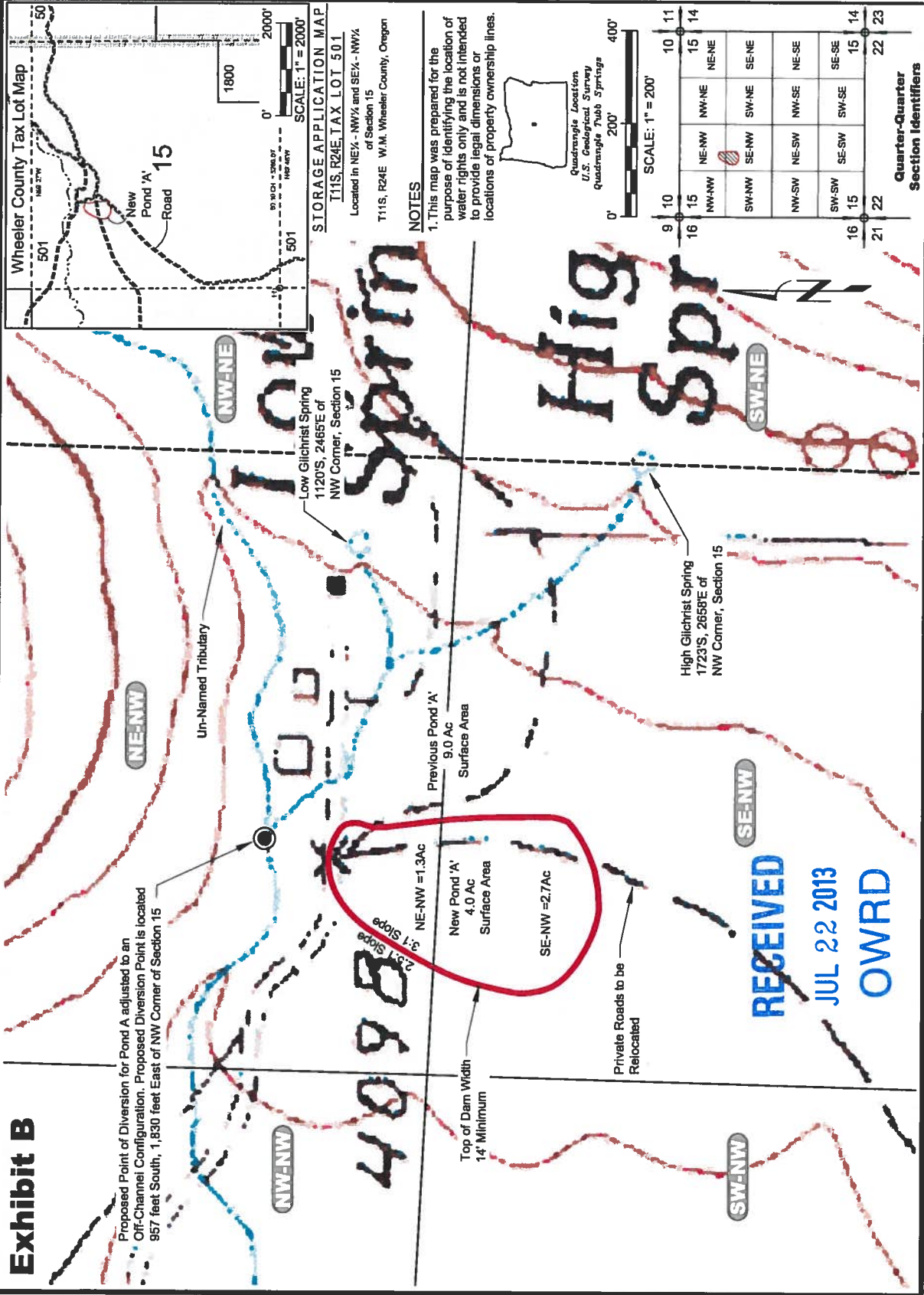

**STORAGE APPLICATION MAP**  
T11S, R24E, TAX LOT 501

Located in NE¼ - NW¼ and SE¼ - NW¼ of Section 15  
T11S, R24E W.M. Wheeler County, Oregon

**NOTES**

1. This map was prepared for the purpose of identifying the location of water rights only and is not intended to provide legal dimensions or locations of property ownership lines.

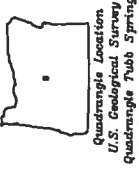

Quadrangle Location  
U.S. Geological Survey  
Quadrangle Tuba Springs

SCALE: 1" = 200'

9	10	11	12	13	14	15	16	17	18	19	20	21	22	23
16	15	14	13	12	11	10	9	8	7	6	5	4	3	2
16	15	14	13	12	11	10	9	8	7	6	5	4	3	2
16	15	14	13	12	11	10	9	8	7	6	5	4	3	2

Quarter-Quarter  
Section Identifiers

**RECEIVED**  
JUL 22 2013  
OWRD