

MAP TO ACCOMPANY APPLICATION TO ADD POINTS OF APPROPRIATION AND PLACE OF USE FOR JAMES & SUE GILMOUR

TAX LOTS 100 & 4900
IN SECTION 25, TOWNSHIP 26 SOUTH, RANGE 33 EAST, W.M.
HARNEY COUNTY, OREGON

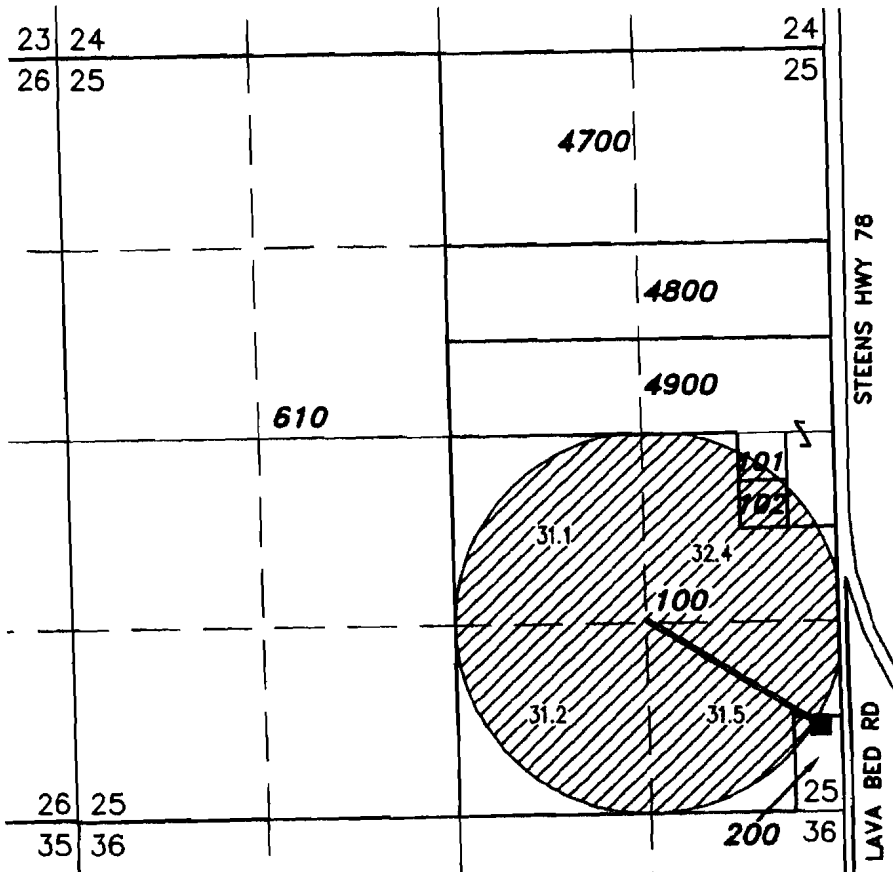

126.2 ACRES WATER RIGHTS
PROPOSED FROM HARN 51923,
AS SHOWN.

RECEIVED BY OWRD

JAN 17 2014

SALEM, OR

BURIED 6 OR 8 INCH STEEL PIPE

HARN 51923

LOCATED IN THE SE 1/4 SE 1/4 SECTION 25, T26S
R33E, W.M. AND 600 FEET NORTH AND 160 FEET WEST
FROM THE SE CORNER OF SECTION 25.

THIS MAP IS FOR THE PURPOSE OF LOCATING A WATER
RIGHT ONLY AND HAS NO INTENT TO PROVIDE LEGAL
DIMENSIONS OR THE LOCATION OF PROPERTY LINES

PROJECT No. 13-056

PREPARED AT THE REQUEST OF:
JAMES & SUE GILMOUR.
30427 STELLMACHER DRIVE
ALBANY, OR 97321

**ALL POINTS ENGINEERING
& SURVEYING, INC.**



P.O. BOX 767 (CRR)
TERREBONNE, OREGON 97760
(541) 548-5833 PH
(541) 585-4602 FX
www.APEandS.com