

Application for a Permit to Use Surface Water in the Name of Dandrew Wine LLC

Proposed Place of Use/Point of Diversion Map

Townships 2 & 3 South, Range 4 West (W.M.)

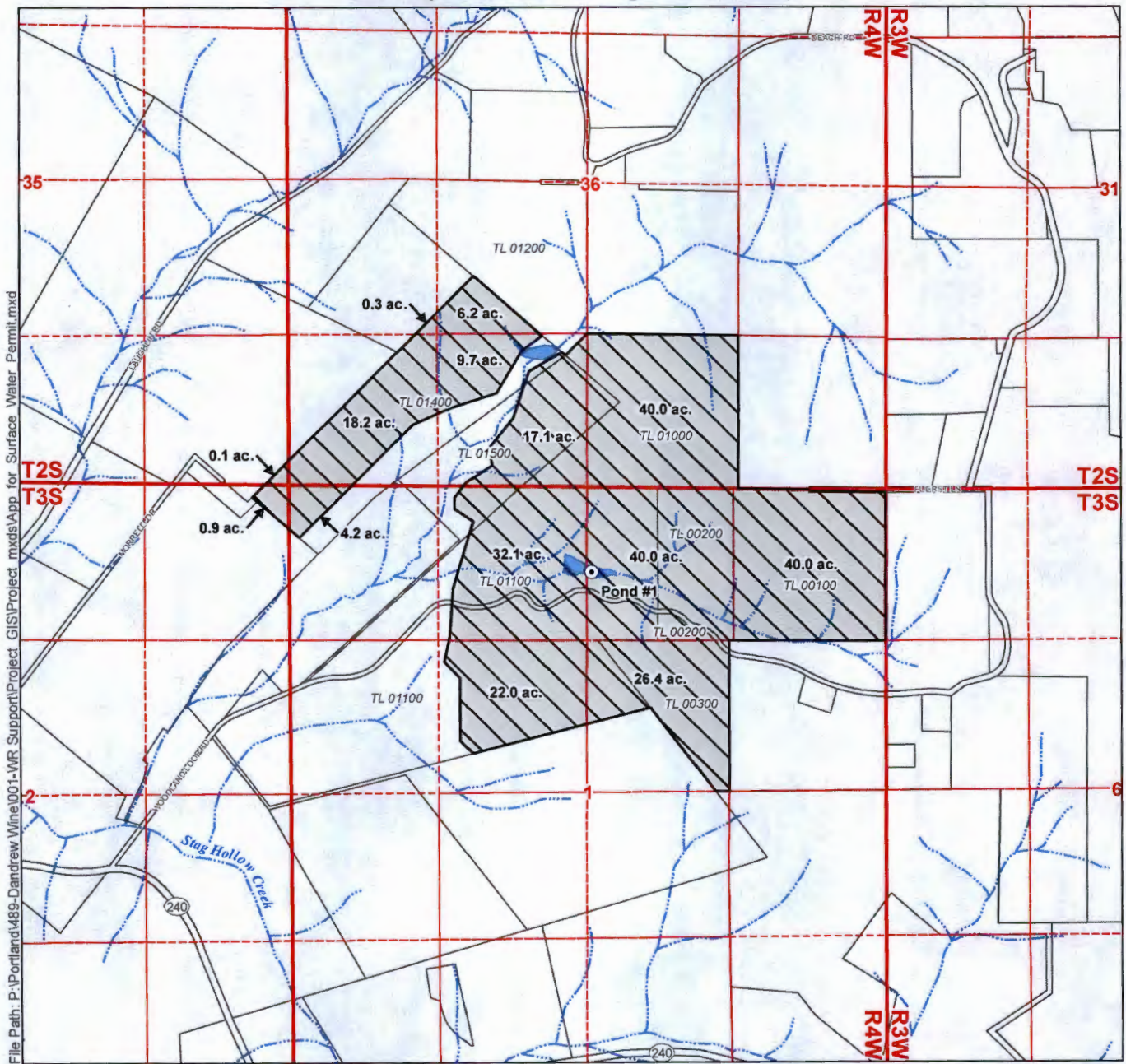

File Path: P:\Portland\489-Dandrew Wine\001-WR Support\Project_GIS\Project_mxd\App for Surface Water Permit.mxd

LEGEND

- Proposed Place of Use (POU)
- Proposed Point of Diversion (POD)
- Tax Lots
- Waterbodies
- Watercourses

POD Location Description

Pond #1
Located 820 feet South and 2,550 feet West from the SE corner of Section 36, Township 3 South, Range 4 West (W.M.)

Disclaimer

This map was prepared for the purpose of identifying the location of a water right only and it is not intended to provide legal dimensions or location of property ownership lines.

Map Notes

Date: December 17, 2013
Data Sources: OWRD, Yamhill Co GIS, USGS, ESRI
Prepared By: GSI Water Solutions, Inc.

RECEIVED BY OWRD

JAN 24 2014

SALEM, OR



0 660 1,320
1 inch = 1,320 feet



S. 87952

Application for a Permit to Use Surface Water in the Name of Dandrew Wine LLC

Proposed Place of Use/Point of Diversion Map

Townships 2 & 3 South, Range 4 West (W.M.)

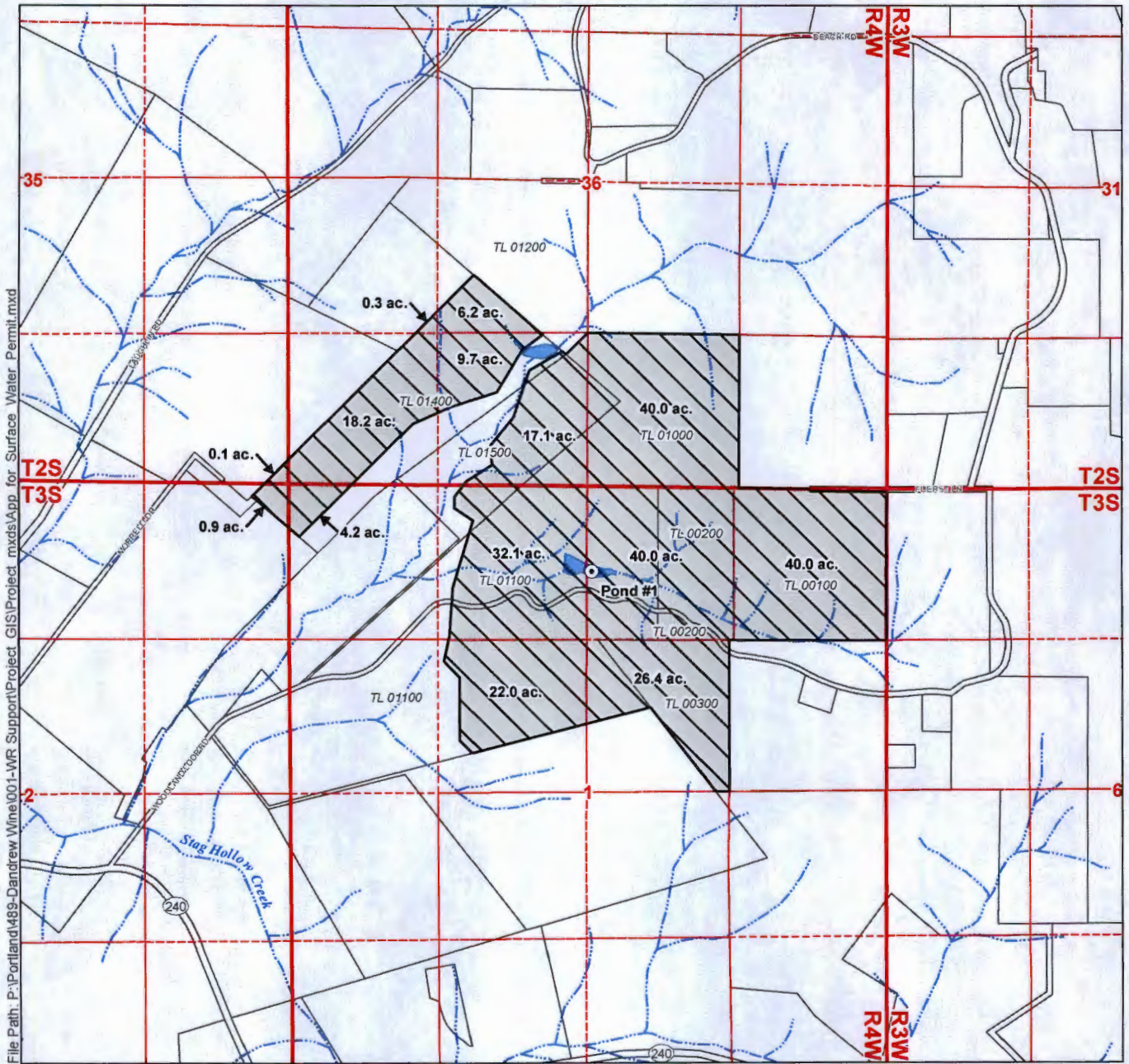

File Path: P:\Portland\489-Dandrew Wine\001-WR Support\Project GIS\Project mxd\App for Surface Water Permit.mxd

LEGEND

- Proposed Place of Use (POU)
- Proposed Point of Diversion (POD)
- Tax Lots
- Waterbodies
- Watercourses

POD Location Description

Pond #1
Located 820 feet South and 2,550 feet West from the SE corner of Section 36, Township 3 South, Range 4 West (W.M.)

Disclaimer

This map was prepared for the purpose of identifying the location of a water right only and it is not intended to provide legal dimensions or location of property ownership lines.

Map Notes

Date: December 17, 2013
Data Sources: OWRD, Yamhill Co GIS, USGS, ESRI
Prepared By: GSI Water Solutions, Inc.

RECEIVED BY OWRD

JAN 24 2014

SALEM, OR



0 660 1,320
1 inch = 1,320 feet



S. 87952