



**Oregon Water Resources Department**  
 725 Summer Street NE, Suite A  
 Salem Oregon 97301-1266  
 (503) 986-0900  
 www.wrd.state.or.us

**RECEIVED**

FEB 08 2007

WATER RESOURCES DEPT  
 SALEM, OREGON

# Request for Assignment

If for multiple rights, a separate form and fee for each right will be required.

I, Duncan W. Brinkley, DBA Old Farmhouse Nursery  
 (Name of Applicant / Permit / Transfer Holder)

26609 SE Hereford Lane      Eagle Creek      OR      97022      (503) 630-5858  
 (Mailing address)      (City) (State) (Zip)      (Phone #)

- ...hereby assign all my interest in and to application/permit/transfer;
- ...hereby assign all my interest in and to a portion of application/permit/transfer;  
 (You must include a map showing the portion of the application/permit to be assigned.)
- ...hereby assign a portion of my interest in and to the entire application/permit/transfer;

Application # G-15528, Permit # G-15460; Transfer # \_\_\_\_\_  
 -OR-  
 GR Statement # \_\_\_\_\_, GR Certificate of Registration # \_\_\_\_\_

as filed in the office of the Water Resources Director, to:

Leo Gentry Wholesale Nursery Inc.  
 (Name of New Owner)

P.O. Box 645      Gresham      OR      97030      (503) 658-5181  
 (Mailing address)      (City)      (State) (Zip)      (Phone #)

**NOTE:** If there are other owners of the property described in this Application, Permit, Transfer or Certificate of Ground Water Registration, you must provide a list of all other owners' names and mailing addresses and attach it to this form.

I hereby certify that I have notified all other owners of the property described in this Application, Permit or Certificate of Registration of this request for assignment.

Witness my hand this 31st day of Jan, 2007.

Applicant/Permit holder Duncan W Brinkley

Applicant/Permit holder \_\_\_\_\_

O.K. Gentry Practical  
 J.M.H. J. 2/08/2007

**DO NOT WRITE IN THIS BOX**

- This certifies assignment and record change at Oregon Water Resources Department effective 8:00a.m. on date of receipt at Salem, Oregon.  
 - Fee receipt # 86145  
 - For Director by Jerry Sauter, Program Analyst in Water Rights Division Jerry Sauter

The completed "Request for Assignment" form must be submitted to the Department along with the appropriate recording fees:

- \$25 for the first page, and
  - \$5 for each additional page.
- [as required by ORS 536.050(1)(d)]

# Application No. G15528

## Permit No

G-15460

DONATION LAND CLAIM NO. 43 & 44

SW & SE OF THE SE 1/4 SECTION 6

SW NW, NE 1/4, NW SE OF SECTION 7

NW & SW OF NW 1/4 SECTION 8

T3S, R4E of the WM, CLACKAMAS CO., OR

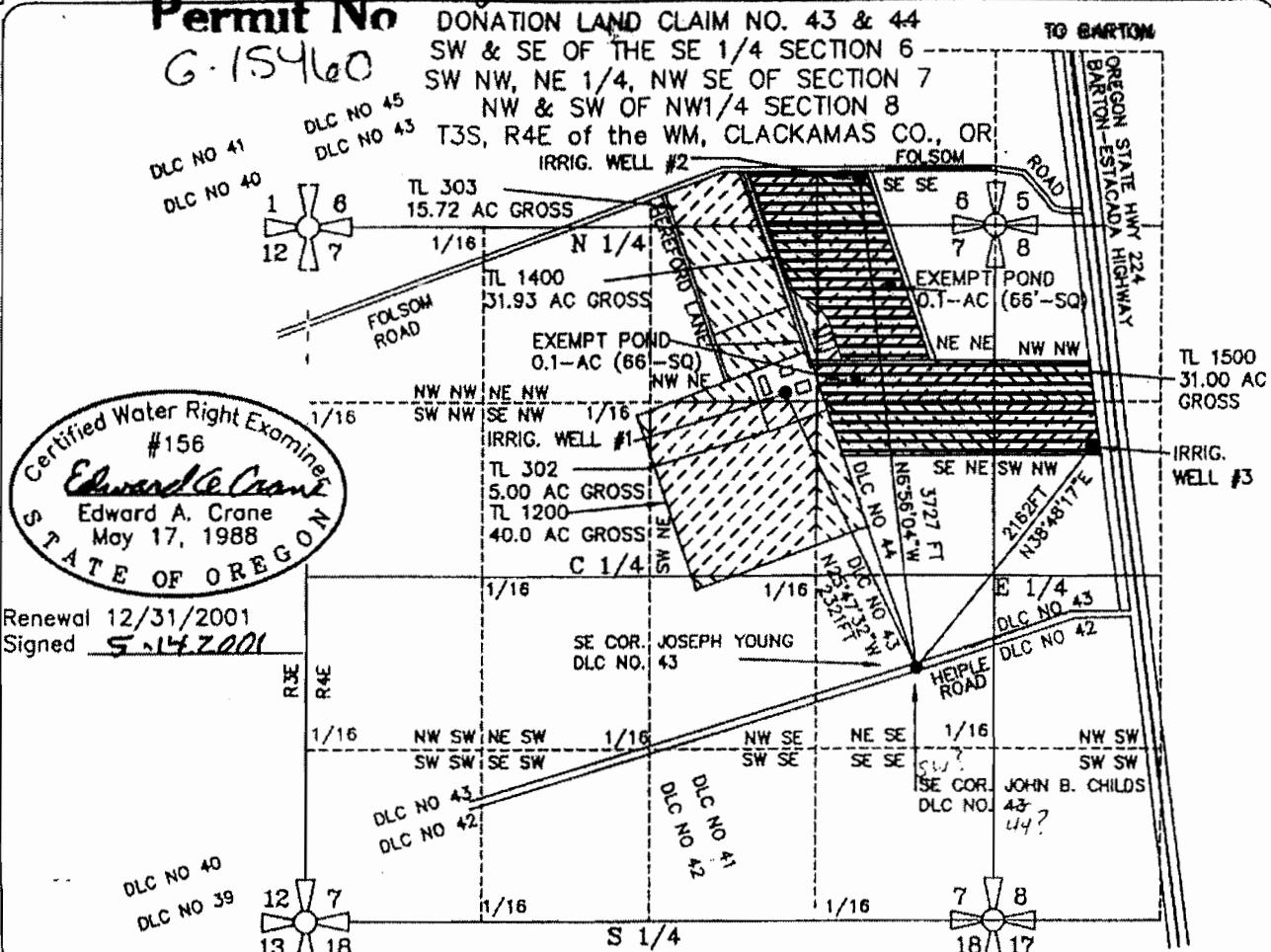

Certified Water Right Examiner  
#156  
*Edward A. Crane*  
Edward A. Crane  
May 17, 1988  
STATE OF OREGON

Renewal 12/31/2001  
Signed *S. 14 2001*

SEC.	1/4 1/4	ACRES IRRIG.	CFS (APPROX. GPM)
6	SW SE	9.25 ACRES	0.1156 CFS ( 52 GPM)
6	SE SE	4.00 ACRES	0.0500 CFS ( 22 GPM)
7	NW NE	22.25 ACRES	0.2781 CFS (125 GPM)
7	NE NE	25.25 ACRES	0.3156 CFS (142 GPM)
7	SE NW	0.40 ACRES	0.0050 CFS ( 2 GPM)
7	SW NE	33.50 ACRES	0.4188 CFS (188 GPM)
7	SE NE	17.00 ACRES	0.2125 CFS ( 95 GPM)
7	NW SE	0.40 ACRES	0.0050 CFS ( 2 GPM)
8	NW NW	5.25 ACRES	0.0656 CFS ( 29 GPM)
8	SW NW	7.50 ACRES	0.0908 CFS ( 42 GPM)
TOTAL		125.80 ACRES	1.559 CFS (700 GPM)

### OLD FARMHOUSE NURSERY WELL

WELL #1 IS LOCATED 2090 FEET NORTH AND 1010 FEET EAST OF THE SOUTHWEST CORNER OF JOHN B. CHILDS DLC NO. 44 (IN SW 1/4 NW 1/4 SEC. 8 T3S, R4E OF THE WM, CLACKAMAS CO., OR)  
WELL #2 IS LOCATED 3700 FEET NORTH AND 450 FEET WEST OF THE SOUTHWEST CORNER OF JOHN B. CHILDS DLC NO. 44 (IN SE 1/4 SE 1/4, SEC. 6, T3S, R4E OF THE WM, CLACKAMAS CO., OR)  
WELL #3 IS LOCATED 1685 FEET NORTH AND 1355 FEET WEST OF THE SOUTHEAST CORNER OF JOSEPH YOUNG DLC NO. 43 (IN NW 1/4 NE 1/4, SEC. 7, T3S, R4E OF THE WM, CLACKAMAS CO., OR)

Portion of Application G-15528, Permit G-15460  
Assigned to Leo Gentry Wholesale Nursery Inc  
Includes Tax Lots 3 4E 8 1401  
and 3 4E 8 1502 only. See  
attached Tax Assessor's Map.

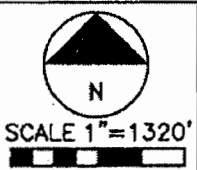

SURVEYED APRIL 20, 2001  
BY EDWARD A. CRANE, CWRE

PREPARATION OF THIS MAP WAS FOR THE PURPOSE OF IDENTIFYING THE LOCATION OF THE WATER RIGHTS ONLY AND HAS NO INTENT TO PROVIDE DIMENSIONS OR LOCATION OF PROPERTY OWNERSHIP LINES.

## APPLICATION FOR A GROUNDWATER PERMIT G-

PREPARED BY EDWARD A. CRANE, CWRE

DATE  
APRIL 2001  
PROJECT NO.  
383-001



**CRANE & WERSETH**  
Engineering/Surveying  
SUITE "D"  
6566 SE LAKE ROAD  
MILWAUKEE, OREGON 97222  
BUS: (503) 654-2005  
FAX: (503) 654-2575

APPLICATION FOR PERMIT NUMBER G-  
PERMIT NUMBER G- IN THE NAME OF:  
DUNCAN BRINKLEY - OLD FARMHOUSE NURSERY  
26609 SE HEREFORD LANE (TEL: 503-630-5858)  
EAGLE CREEK, OR 97022 (FAX: 503-630-5507)

SHEET  
1/2

12200



CANCELLED T.L.'S  
250  
260  
101  
290  
300  
1000  
1000  
270  
270  
270  
310  
310  
310  
310  
310

1200

SEE MAP 3 4 E 5

1"-400'

20200



This map was prepared for assessment purpose only.

26500

Parcels 1401  
and 1502  
Assigned to  
Leo Gentry  
Wholesale  
Nursery Inc.

108-23

27500

SEE MAP 3 4 E 7

28500

