

AREA INCLUDES A PORTION OF
T 17 S, R 3 W, W.M.

RECEIVED

AUG 26 1999

THE PURPOSE OF THIS MAP IS TO IDENTIFY THE LOCATION OF THE WATER RIGHTS. IT IS NOT INTENDED TO PROVIDE INFORMATION RELATIVE TO THE LOCATION OF PROPERTY OWNERSHIP BOUNDARY LINES.

WATER RESOURCES DEPT.
SALEM, OREGON

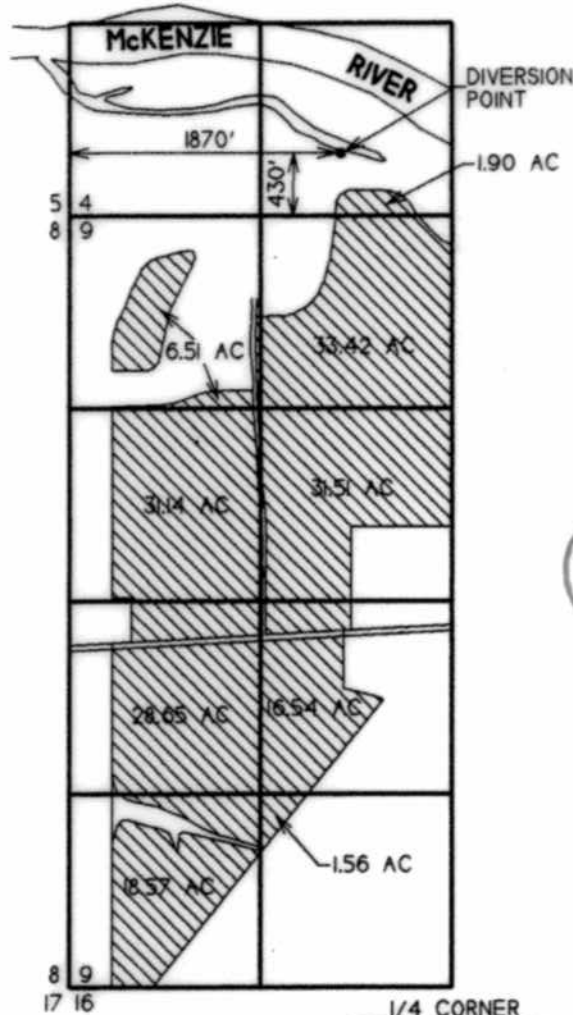

SCALE: 1" = 1320'



1/4 CORNER
BETWEEN SECTION
9 AND 16

TOTAL AREA - 169.80 ACRES

FINAL PROOF SURVEY

APPLICATION NO. S-71577 PERMIT NO. 51768

IN NAME OF

FIRST BAPTIST CHURCH

SURVEYED AUG. 12, 1999 BY: DPS

DRAWN: 8/13/99 DPS
LAST REVISED: 8/18/99 DPS