

Name Estate of Severt Iverson
By 1/6 Roger Iverson, Umpqua, Ore
Address Route 1, Box 1360
Roseburg, Oregon

Application No. 30483
Permit No. 24008
Certificate No. 29484

Stream Index, Page No. 16-22
244

FEEES PAID

Date	Amount	Receipt No.
<u>12.23.55</u>	<u>40.23</u>	<u>56.40</u>
<u>2/16/62</u>		
	B. P. Fee	
	\$1 Cert. Fee	<u>32758</u>

Date filed December 21, 1955
Priority December 21, 1955
Action suspended until OK Cert
Returned to applicant
Date of approval March 20, 1956

FEEES REFUNDED

Date	Amount	Check No.
<u>3/22/56</u>	<u>2.48</u>	<u>6254</u>

ASSIGNMENTS

Date	To Whom	Address	Volume	Page

CONSTRUCTION

Date for beginning March 20, 1957
Date for completion October 1, 1957
Extended to 10-1-59 10-1-61
Date for application of water October 1, 1958
Extended to 10-1-59 10-1-61

REMARKS

4.31 c.f.s. from Umpqua River for the irrigation of 344.5 acres.
T-10964 V.80 p.592
APR 16 1957 CARD FOR A
OCT 23 1958 CARD FOR B-C
OCT 9 1959 CARD FOR B-C

PROSECUTION OF WORK

Form "A" filed May 2, 1957
Form "B" filed
Form "C" filed February 4, 1961

FINAL PROOF

Blank mailed JANUARY 2 1962
Proof received
Date certificate issued MARCH 9 1962

NOTICE OF BEGINNING OF CONSTRUCTION

I, Severt M. Iverson, the holder of Permit No. 24008

to appropriate the public waters of the state of Oregon, began the actual construction of the works described therein on the 1st day of April, 1956.

Remarks: I may have to have extended time past Sept. 1958 on this project but am getting along fine.

The appropriator should state the manner of beginning construction work, number of men employed, the amount of work completed up to the date of this statement, and any additional information which may tend to show the beginning of work in good faith.

IN WITNESS WHEREOF, I have hereunto set my hand this 1st day of May, 1957.

Severt Iverson (Signature of Applicant)

Rt. 1 Box 1360 Roseburg, Oregon (Address)

State Printing 92284

Fill out, detach, and mail to the State Engineer, Salem, Oregon, when construction work is begun.

Form C

IMPORTANT—This form is a notice to the State Engineer that permittee is ready to make final proof to the extent to which the water has actually been applied to the intended use under the terms of the permit.

NOTE: In the case of an irrigation permit, this Form C should not be mailed to the State Engineer until all of the land described in the permit, which it is intended to irrigate under this permit at any time, has actually been irrigated.

NOTICE OF COMPLETE APPLICATION OF WATER TO A BENEFICIAL USE

I, Severt Iverson, the holder of Permit No. 24008

to appropriate the public waters of the state of Oregon, completely applied the waters to a beneficial use in accordance with the terms of said permit, on the 10th day of October, 1960.

Remarks:

IN WITNESS WHEREOF, I have hereunto set my hand this 31st day of January, 1961.

Severt Iverson (Signature of Applicant)

Rt. 1 Box 1360, Roseburg, Oregon (Address)

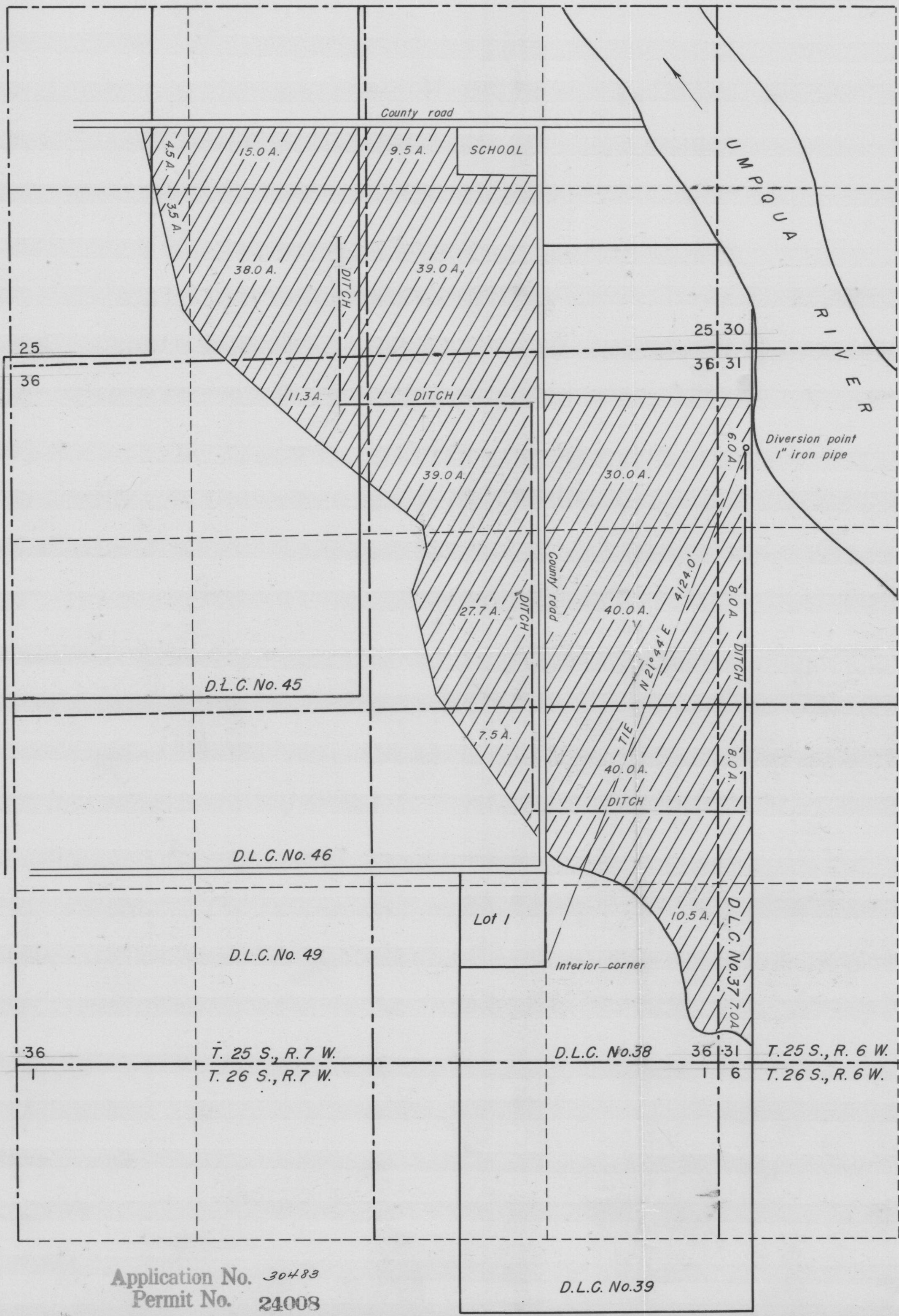

I, R.H.Gee, of Roseburg, Oregon, do hereby certify that this map was made from notes taken during an actual survey made by me October 22, 1955; that the monument shown on this map consisting of a 1" iron pipe which bears N21°44'E 4124.0' from the interior corner of D.L.C. No.38, T. 25 S., R. 7 W., W.M.

R. H. Gee

Registered Professional Engineer

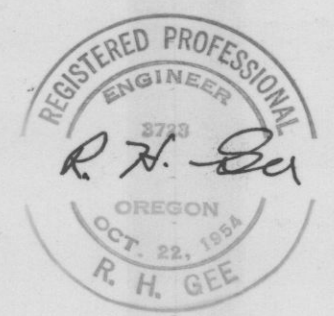

WATER RIGHT APPLICATION
FOR
IRRIGATION OF IVERSON RANCH
UMPQUA, OREGON
SEVERT IVERSON, OWNER
SCALE 1" = 600'

RECEIVED
DEC 21 1955
STATE ENGINEER
SALEM, OREGON

Application No. 30483
Permit No. 24008

D.L.C. No.39

30483