

# MAP OF SURVEY

SITUATED IN  
SECTION 26, T33S, R7 1/2 (7A)EWM  
KLAMATH COUNTY, OREGON

Application No. <sup>61577</sup>  
Permit No. 45826

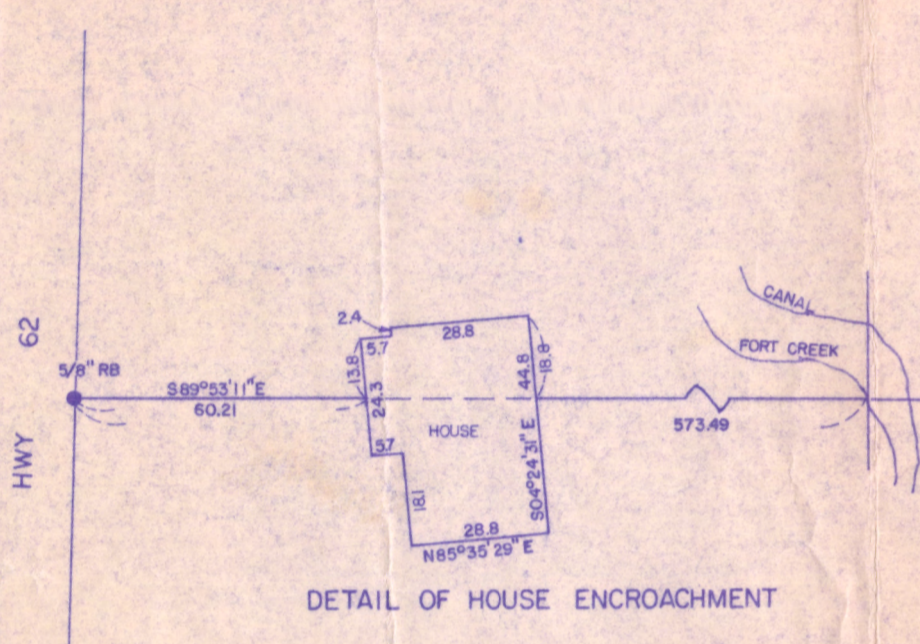
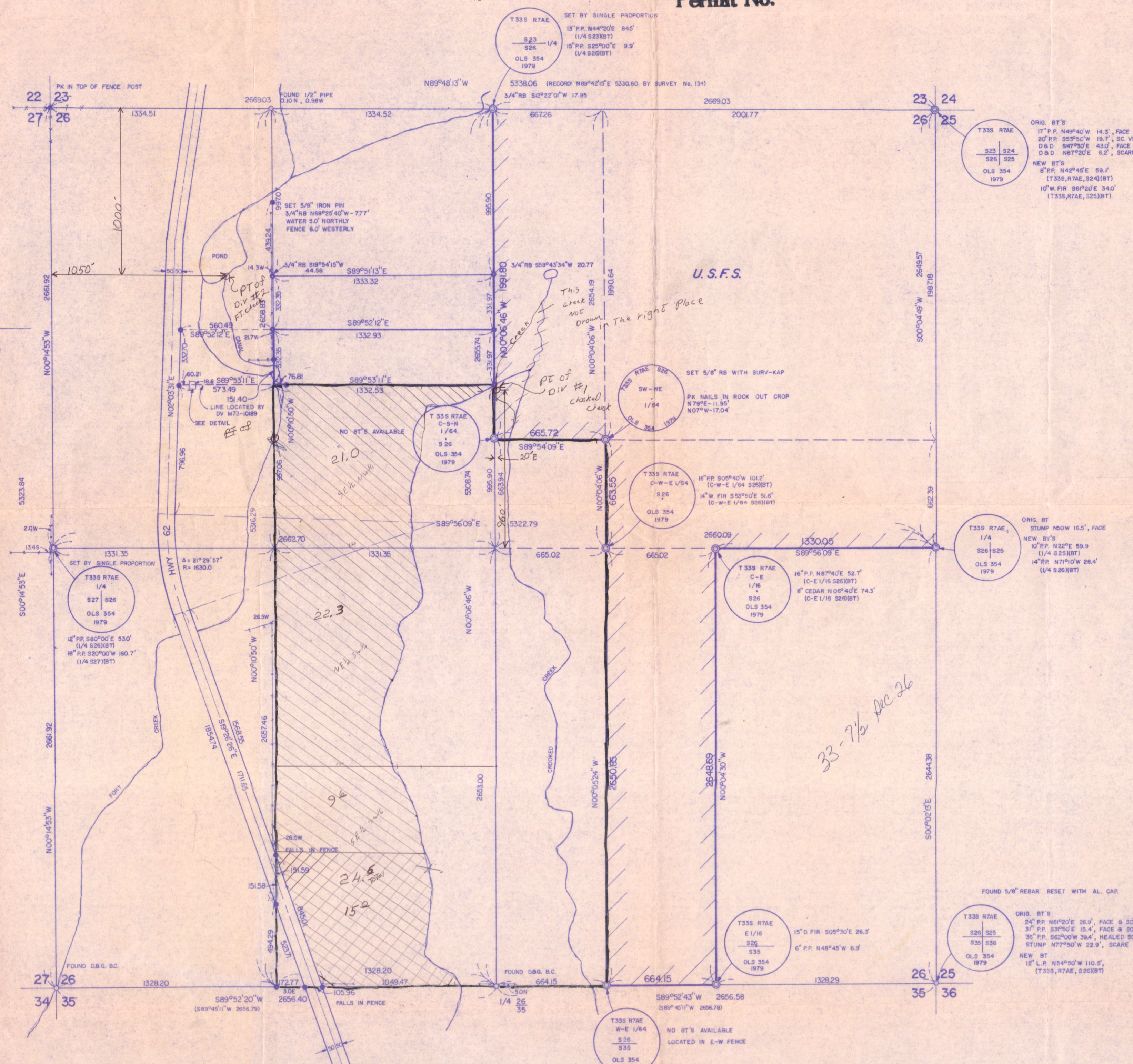

**LEGEND**

- FOUND MONUMENT, AS NOTED
- ⊙ SET 2" x 36" AL PIPE AND CAP UNLESS NOTED
- SET 5/8" IRON PIN
- PP. PONDEROSA PINE
- W.FIR WHITE FIR
- T33S RTAE 1/4 S26 S25 OLS 354 1979 AL. CAP AS MARKED

BASIS OF BEARING: SOLAR OBSERVATION TAKEN ON THE NORTH LINE OF THE NE 1/4 OF SECTION 26.

(Klamath Falls, Oregon) RECORD SURVEY NO. 1314

REGISTERED PROFESSIONAL LAND SURVEYOR  
*Joseph S. Westvold*  
JOSEPH S. WESTVOLD  
354

RECEIVED  
APR-22-1991  
WATER RESOURCES DEPT  
SALEM, OREGON

Fort Creek  
Crooked Creek  
Fort Creek suppl.

*6 1/2 ac 1/4  
10 1/2 ac 1/4  
33-7 1/2 ac 26*

WESTVOLD & ASSOCIATES		
ENGINEERING & SURVEYING KLAMATH FALLS, OREGON		
SURVEYED FOR	ROGER NICHOLSON	
SURVEYED BY	R.K.G.	9/79
MAPPED BY	C.D.L.	10/79
CHECKED BY	J.S.W.	10/79
SCALE 1" = 400'		