









# APPLICATION MAP FOR WATER RIGHTS FROM A NEW WELL FOR MIKE & NICKY MCGINNIS BY BROWNE CONSULTING, LLC

**LEGEND:**

-  REFERENCE CORNER
-  TAX LOT BOUNDARY
-  LOCATION OF [PROPOSED] WELL(S)
-  SECTION BOUNDARY
-  BAKE 159
-  QUARTER/QUARTER
-  LANDS WITH PRIMARY RIGHTS UNDER CERTIFICATE S-82103,  
REQUESTING SUPPLEMENTAL IRRIGATION RIGHTS FROM PROPOSED  
NEW WELLS #1, #2 & #3.
-  LANDS WITH PRIMARY RIGHTS UNDER CERTIFICATE S-79587,  
REQUESTING SUPPLEMENTAL IRRIGATION RIGHTS FROM PROPOSED  
NEW WELLS #1, #2 & #3.
-  LANDS REQUESTING PRIMARY RIGHTS  
FROM PROPOSED WELLS #1, #2, & #3

REFERENCE CORNER:  
LOCATED AT THE SW CORNER OF SECTION 14, TOWNSHIP 7 S.,  
RANGE 41 E., W.M.

OWNERSHIP: BAKER COUNTY TAX LOTS 1800 & 1801

**PROPOSED WELL LOCATIONS:**

WELL #1 (BAKE 52322): LOCATED APPROXIMATELY 1,275 FT N &  
1,259 FT E OF THE SW CORNER OF SECTION 14, T. 7 S., R. 41 E.,  
WM, BAKER COUNTY, OREGON.

PROPOSED WELL #2: LOCATED 1,380 FT N & 4,328 FT E OF THE  
SW CORNER OF SECTION 14, T. 7 S., R. 41 E., WM, BAKER  
COUNTY, OREGON.

PROPOSED WELL #3: LOCATED 210 FT N & 360 FT E OF THE SW  
CORNER OF SECTION 14, T. 7 S., R. 41 E., WM, BAKER COUNTY,  
OREGON.

1 INCH = 1,320 FEET

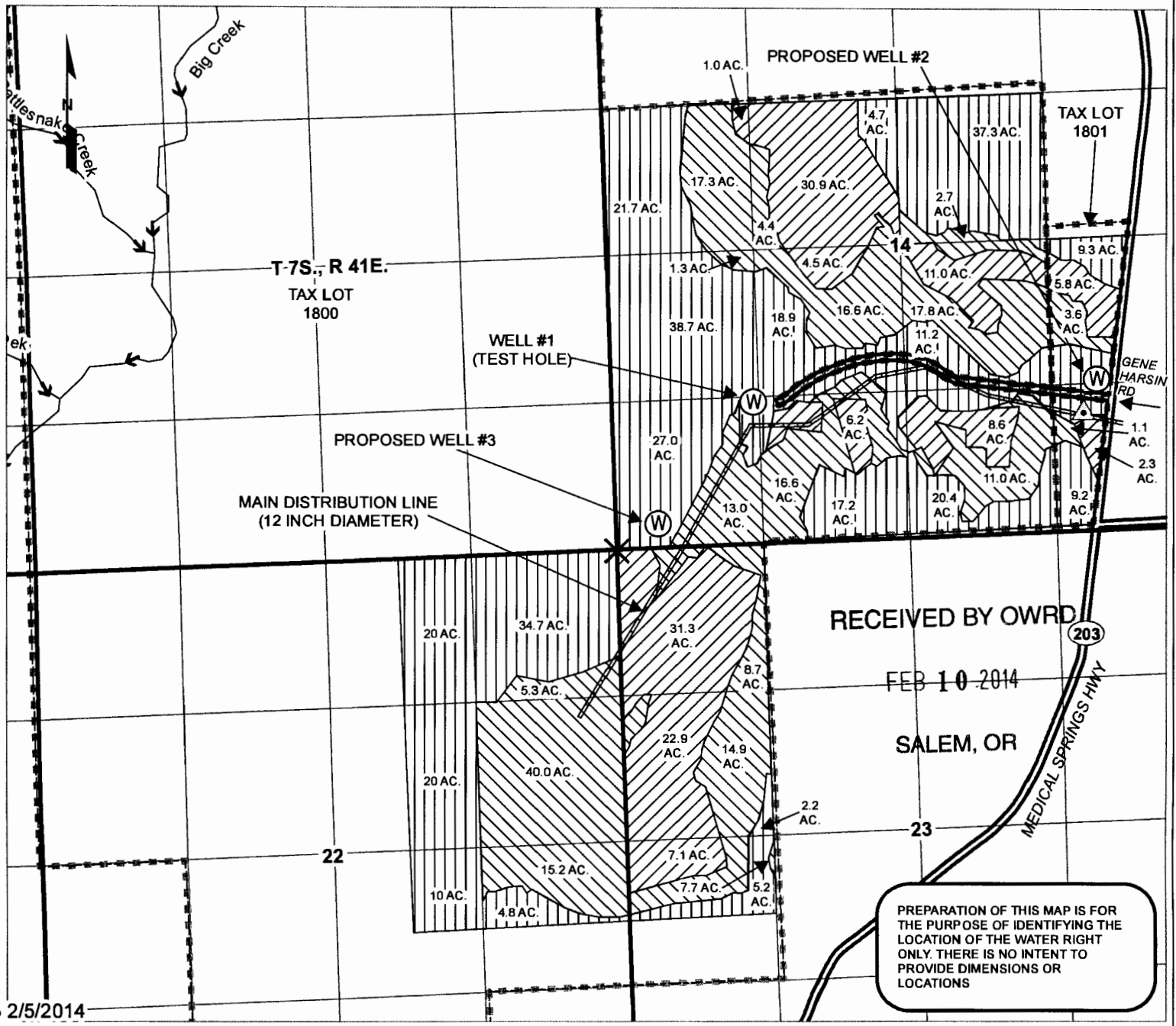

RECEIVED BY OWRD  
FEB 10 2014  
SALEM, OR

PREPARATION OF THIS MAP IS FOR  
THE PURPOSE OF IDENTIFYING THE  
LOCATION OF THE WATER RIGHT  
ONLY. THERE IS NO INTENT TO  
PROVIDE DIMENSIONS OR  
LOCATIONS