

02 46645

Exhibit "F"  
Easement Agreement  
Pump Group Irrigation System & Easement Map

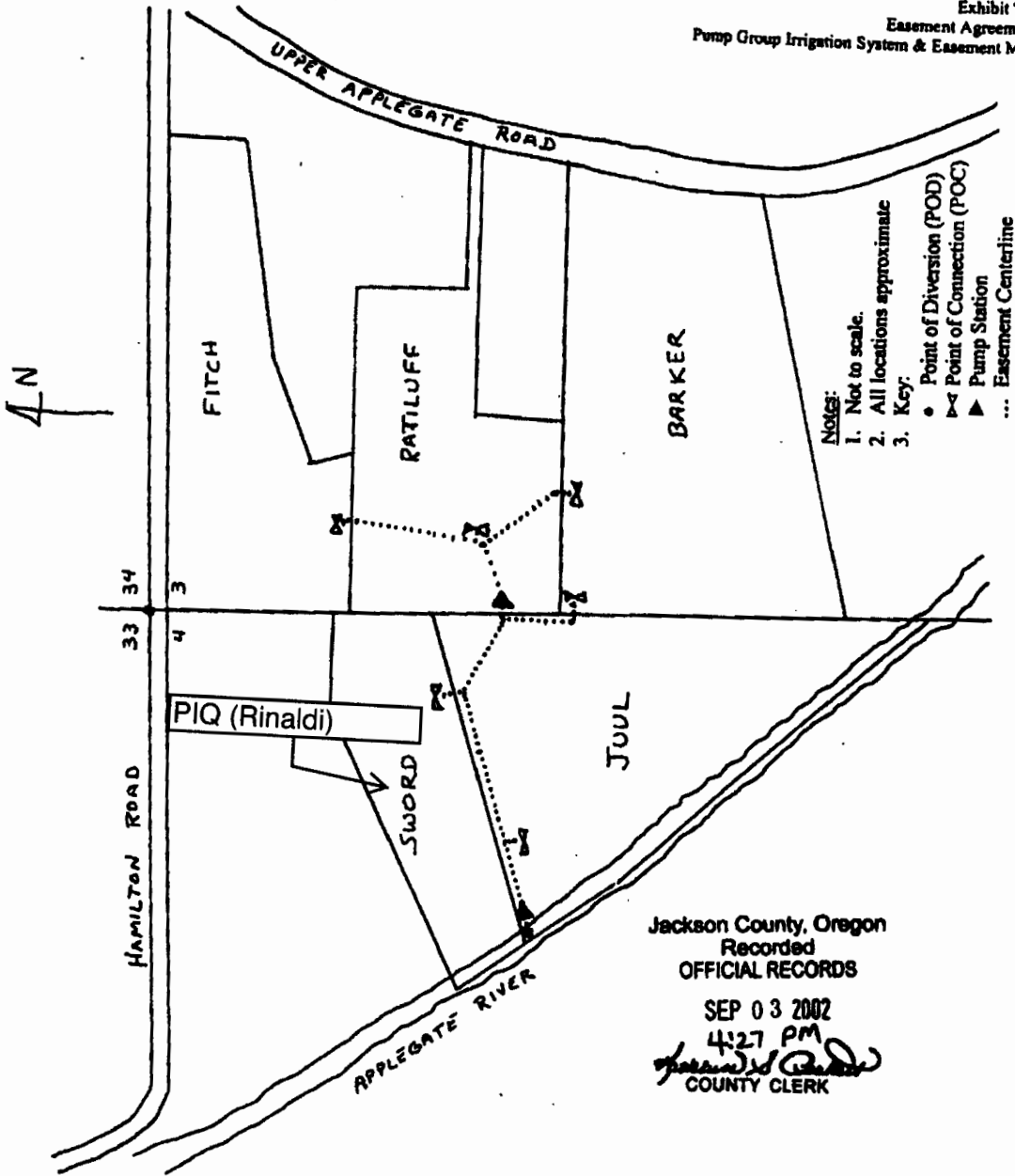

- Notes:
1. Not to scale.
  2. All locations approximate
  3. Key:
- Point of Diversion (POD)
  - ◊ Point of Connection (POC)
  - ▲ Pump Station
  - ... Easement Centerline

Jackson County, Oregon  
Recorded  
OFFICIAL RECORDS  
SEP 03 2002  
4:27 PM  
*[Signature]*  
COUNTY CLERK

9

RECEIVED BY OWRD

FEB 10 2014

SALEM, OR

5-87758

FINAL PROOF MAP T-8950  
NE1/4NE1/4, SEC. 4, T.39S., R.3W., W.M.  
JACKSON COUNTY, OREGON  
FOR  
JOHN RINALDI JR. AND BONNIE RINALDI  
375 HAMILTON ROAD  
JACKSONVILLE, OR 97530



Scale: 1"=400'  
Date: August 30, 2006  
Revised: August 31, 2010

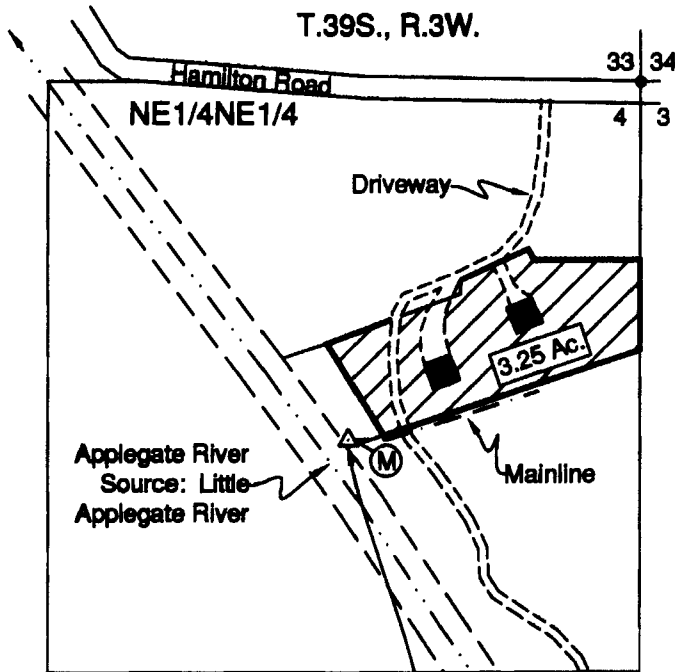

Point of Diversion No. 1  
800' South and 650' West  
of the Northeast Corner,  
Section 4.  
Fish Screen at  
Point of Diversion

**LEGEND**

- Found Survey Monument
- Denotes Building
- ▨ Denotes Area Under Special Order Volume 64, Pages 453-456, Priority Date Sept. 1, 1857
- Ⓜ Denotes Flow Meter

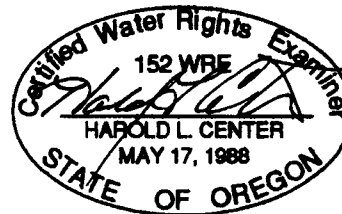

**RECEIVED**

HAROLD L. CENTER  
2604 David Lane  
Medford, OR. 97504  
Phone 541-535-6108  
Oregon Certificate No. 152  
Certificate Renewal Date: 12/31/2011

SEP 07 2010  
WATER RESOURCES DEPT  
SALEM, OREGON

This map was prepared for the purpose of identifying the location of a water right only and is not intended to provide legal dimensions or location of property ownership.

RECEIVED BY OWRD

FEB 10 2014

SALEM, OR