

G-16285

# T.2S. R.1E. Section 2

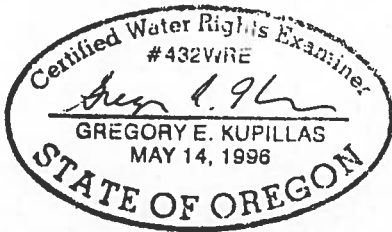

EXPIRATION DATE: 6/30/05

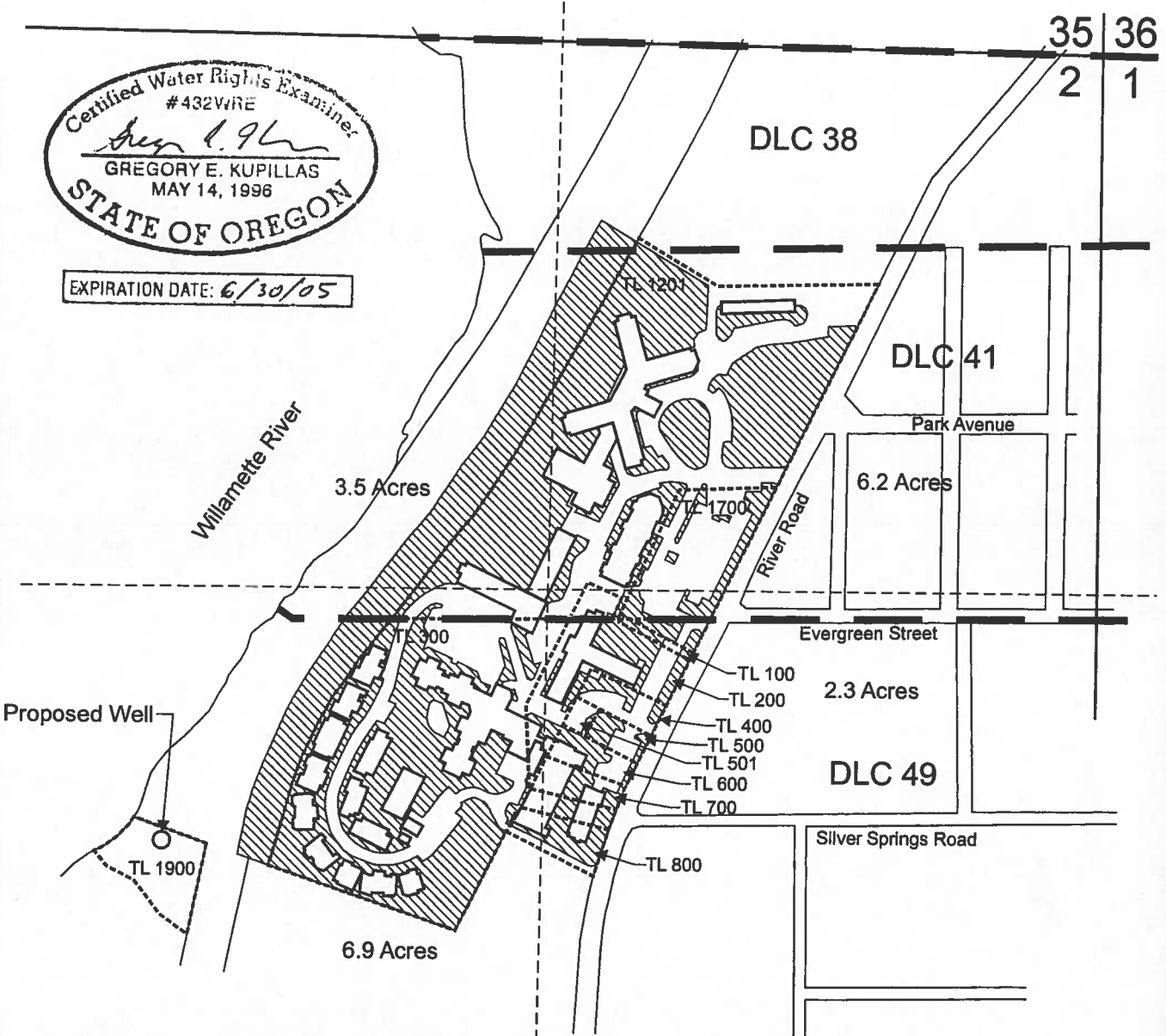

Proposed well is located 1,930 feet south and 2,260 feet west from the NE corner of Section 2 as projected with DLC 49.

 Area (18.9 Acres) to be irrigated.

## RECEIVED

NOV 30 2004

WATER RESOURCES DEPT  
SALEM, OREGON

This map was prepared for the purpose of identifying the location of a water right only and is not intended to provide legal dimensions or location of property ownership lines.

Scale: 1" = 400'

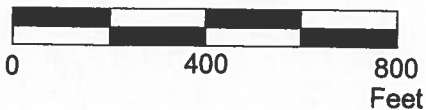

### Water Right Application Map

Willamette View

T.2S. R.1E. Section 2AA, Tax Lots 1201 & 1700, and  
T.2S. R.1E. Section 2AC, Tax Lots 100, 200, 300,  
400, 500, 501, 600, 700, 800, & 1900

Pacific Hydro-Geology Inc.

Rvsd 11/23/04