

SW1/4SE1/4 of Section 14, T.35S., R.7W., W.M.

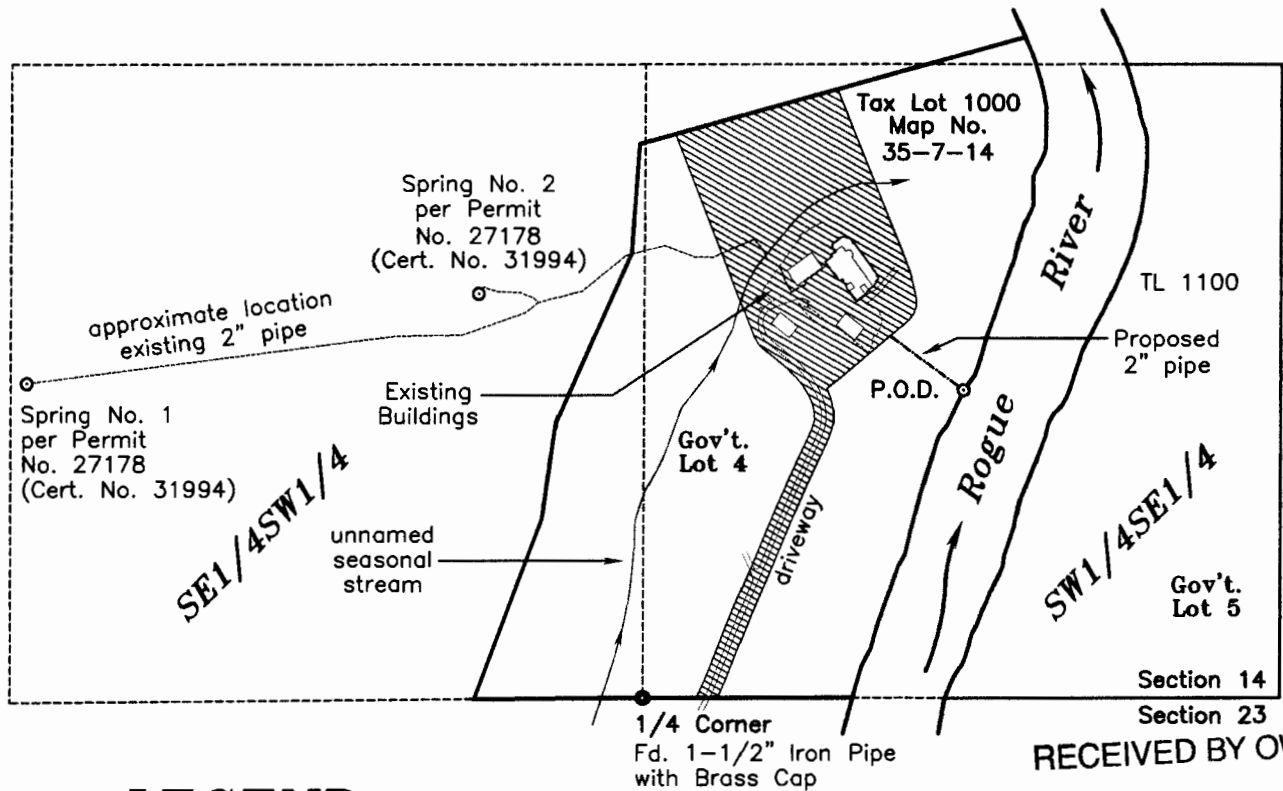

RECEIVED BY OWRD

LEGEND:

~~FEB 18 2014~~



Proposed Place of Use: 6.0 Acres

SALEM, OR

P.O.D.

Proposed Point of Diversion: 641'N and 665'E of the S1/4 Corner of Section 14

Proposed Usage: Irrigation of lawns, gardens, landscaping, and water features

The purpose of this application is to apply for the right to irrigate the area shown hereon with water from the Lost Creek Reservoir. A Bureau of Reclamation water service contract is being applied for, concurrent with this application.

This plat was prepared for the purpose of identifying the location of the water right only. There is no intent to provide dimensions or locations of property ownership lines.

SCALE:
1" = 400'

Beltis\Burnsides WR\Burnsides.dwg

SUBJECT PROPERTY: Tax Lot 1000, Map No. 35-7-14

PROJECT NO. 1165-13-450
DRAWING NO. 187-8.5.11
DATE: Jan. 6, 2014
SCALE: 1" = 400'
SHEET NO. 1 of 1

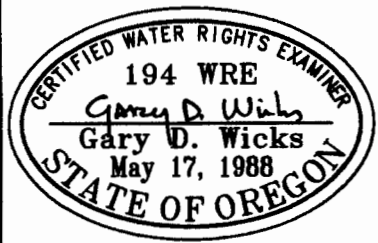

RENEWAL DATE: 6-30-14

PLAT FOR WATER RIGHTS APPLICATION
LOCATED IN
SW1/4SE1/4 of Section 14
Township 35 South, Range 7 West, W.M.
Josephine County, Oregon

SURVEYED FOR:
Mr. Barry Burnsides
2220 Pickett Creek Road
Grants Pass, OR 97527
Tel: 541-471-4455

SURVEYED BY:
WICKS ENGINEERING & SURVEYING
311 N.E. "D" Street
Grants Pass, Oregon 97526
Tel. 541-479-3436
Fax 541-479-1014

S-87960