

RECEIVED

SEP 17 2014

WATER RESOURCES DEPT
SALEM, OREGON

GROUND WATER APPLICATION MAP

ATTILA KOPPANY

SEC 6, T4N, R29E W.M.
LOT 9 - NW 1/4 SW 1/4

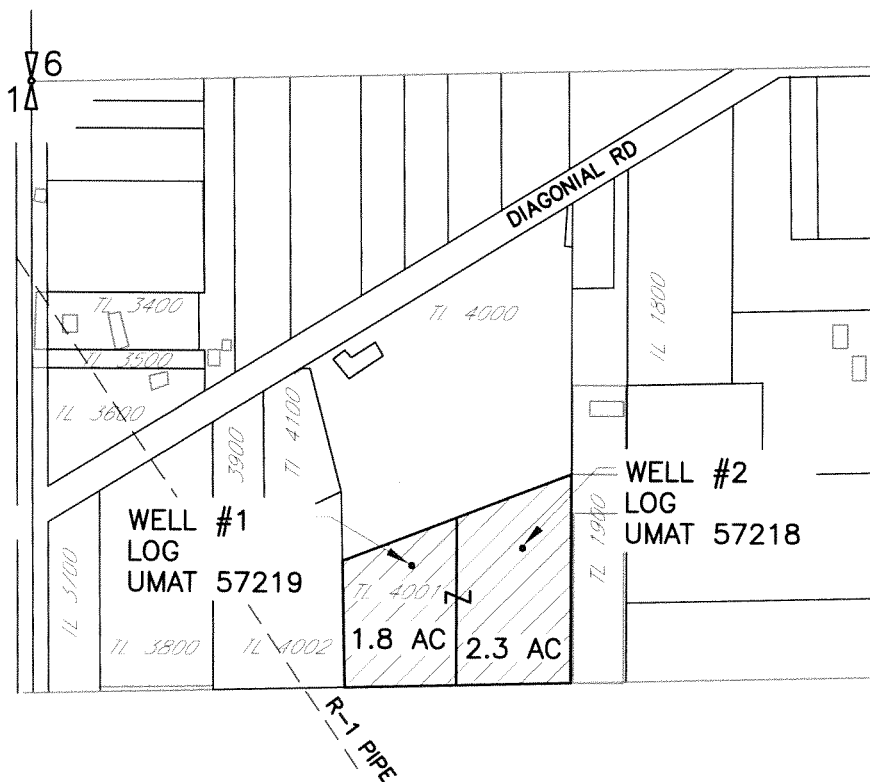

PROPOSED P.O.A.

WELL LOCATED #1

1040'S AND 820'E FROM THE W 1/4 COR, SEC 6

WELL LOCATED #2

1025'S AND 1058'E FROM THE W 1/4 COR, SEC 6

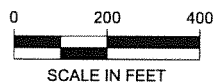

AREA OF PROPOSED IRRIGATION
UNDER THIS APPLICATION

NOTE:
THE PURPOSE OF THIS MAP IS TO IDENTIFY THE APPROXIMATE LOCATION
OF THE WATER RIGHT. IT IS NOT INTENDED TO PROVIDE INFORMATION
RELATIVE TO THE LOCATION OF PROPERTY OWNERSHIP BOUNDARY LINES

DRAWING: F:\Project\30-08-016 - Porfily Water Rights Consulting\00 Misc Engineering\Cad\KOPPANY\30-08-016 KOPANY.cwg
PRINTED BY: rwillard on 09/17/14 10:24 AM

Groundwater Application ~~G-17448, Kelley~~ **Koppany**
Umatilla County, Stanfield Quad

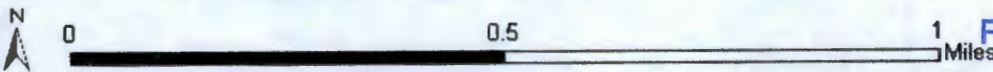
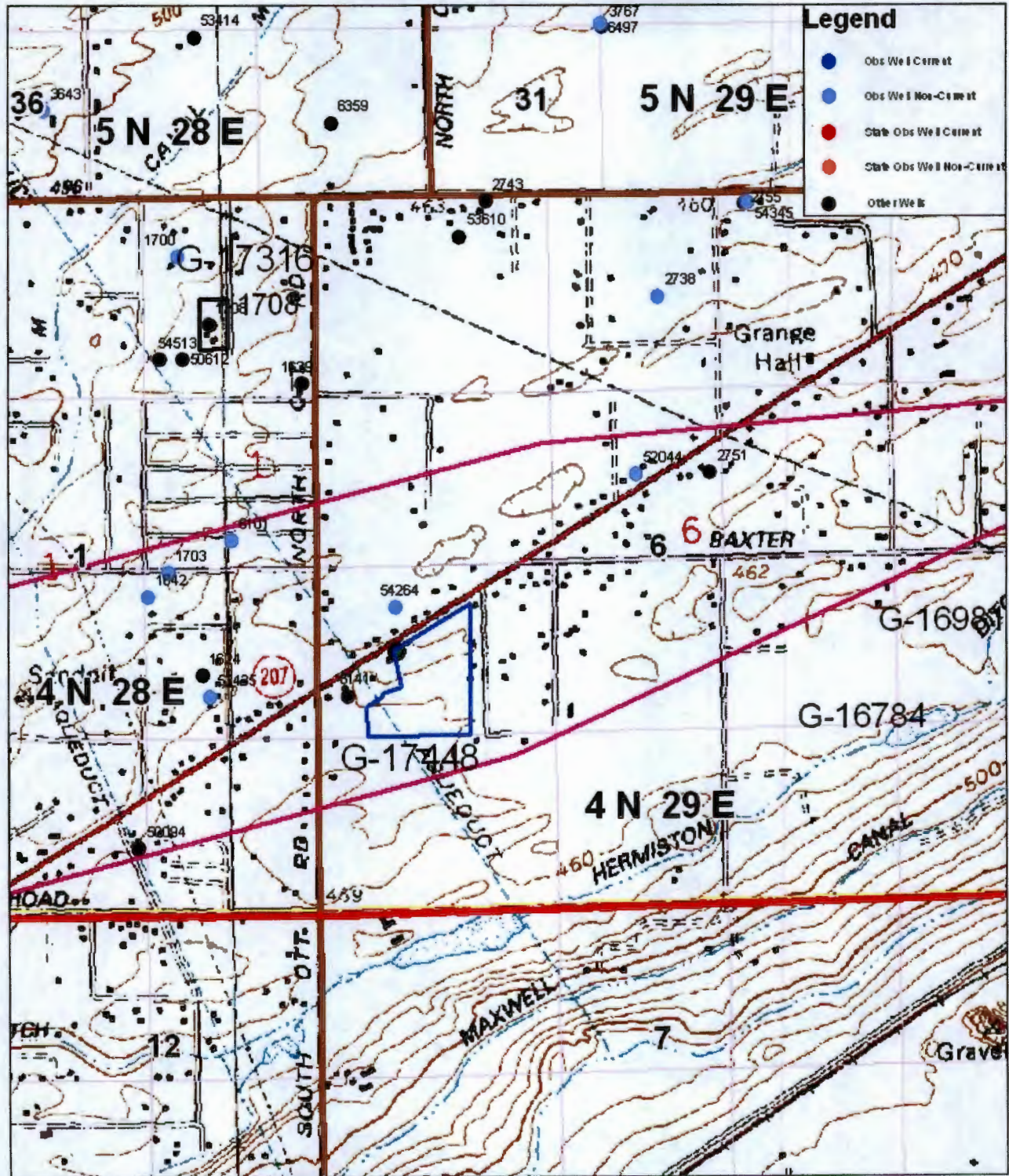

RECEIVED BY OWRD

FEB 24 2014

SALEM, OR

G-1773