

031 00 21 0

NOTE - THIS AREA ASSESSED WITH TAXLOT ON MAP 6 2W 21

LAKESIDE DRIVE (CR 626)

LABISH DITCH

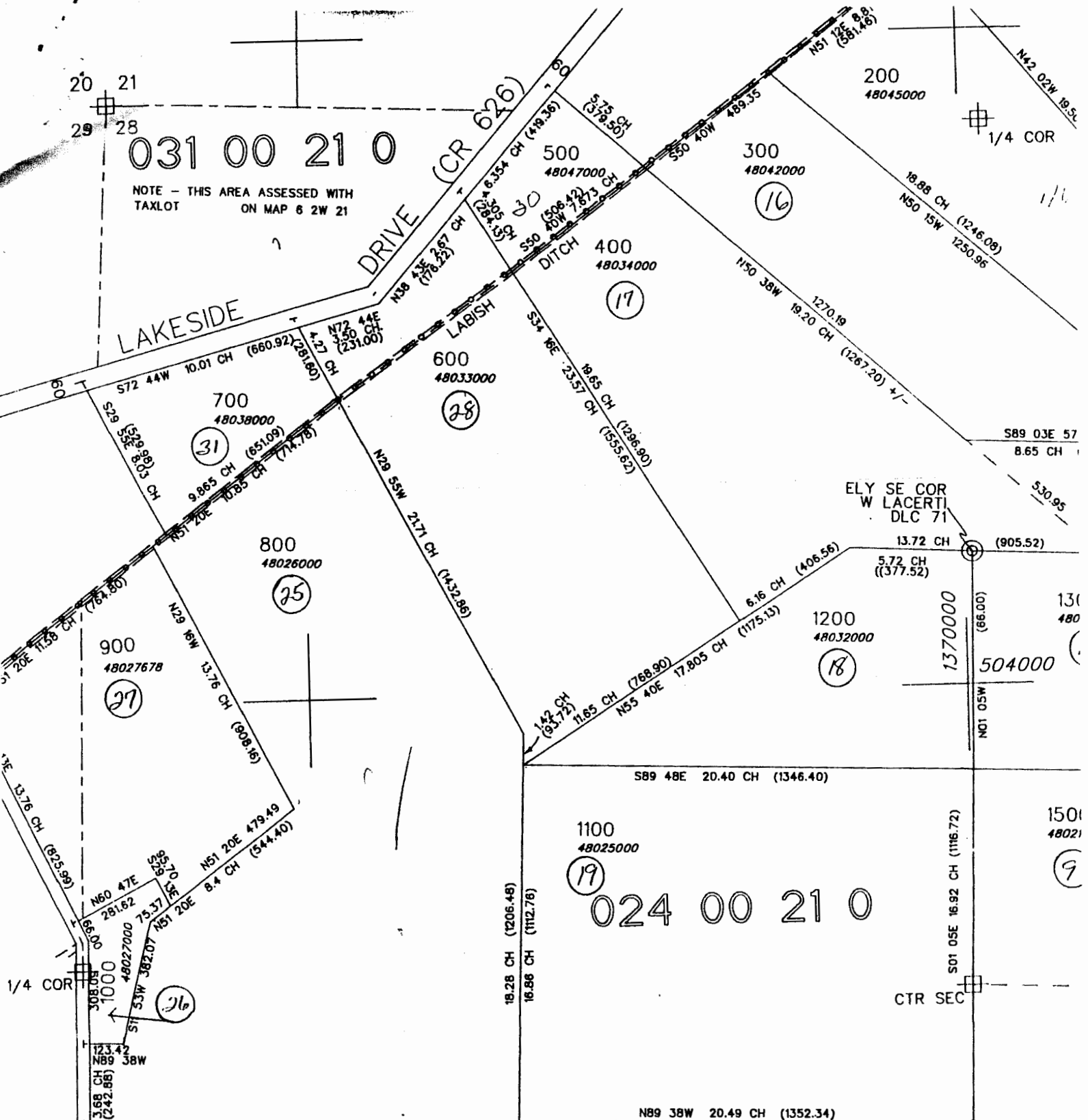

024 00 21 0

RECEIVED BY OWRD

FEB 24 2014

SALEM, OR

G-1777

SEE MAP

NE COR MORGAN DLC 72

1/4 COR

CTR SEC

1500 48021

504000

1200 48032000

800 48026000

700 48038000

600 48033000

400 48034000

300 48042000

500 48047000

200 48045000

T.6S.R.2W.W.M.

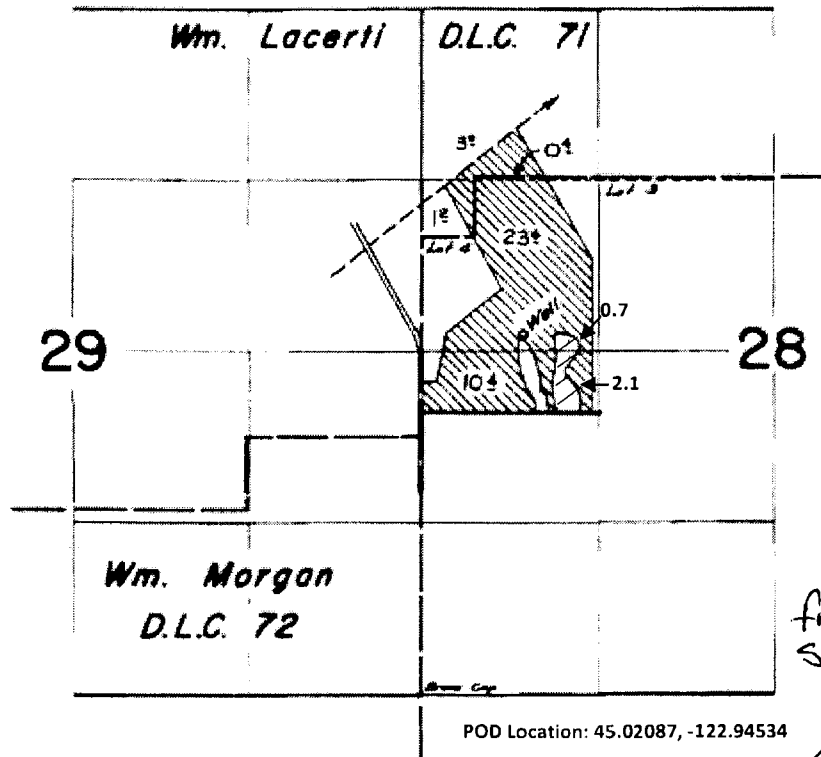

2772 feet N
921 feet E
from S.W. corner
Sec 28

H. Bennett

FINAL PROOF SURVEY
UNDER

RECEIVED BY OWRD

FEB 24 2014

Application No. 001786, Permit No. 001637.
IN NAME OF

SALEM, OR

MRS. A. GARBARINO

Surveyed March 30 1962, by

[Signature]

DAN-1P-70

G-7772