

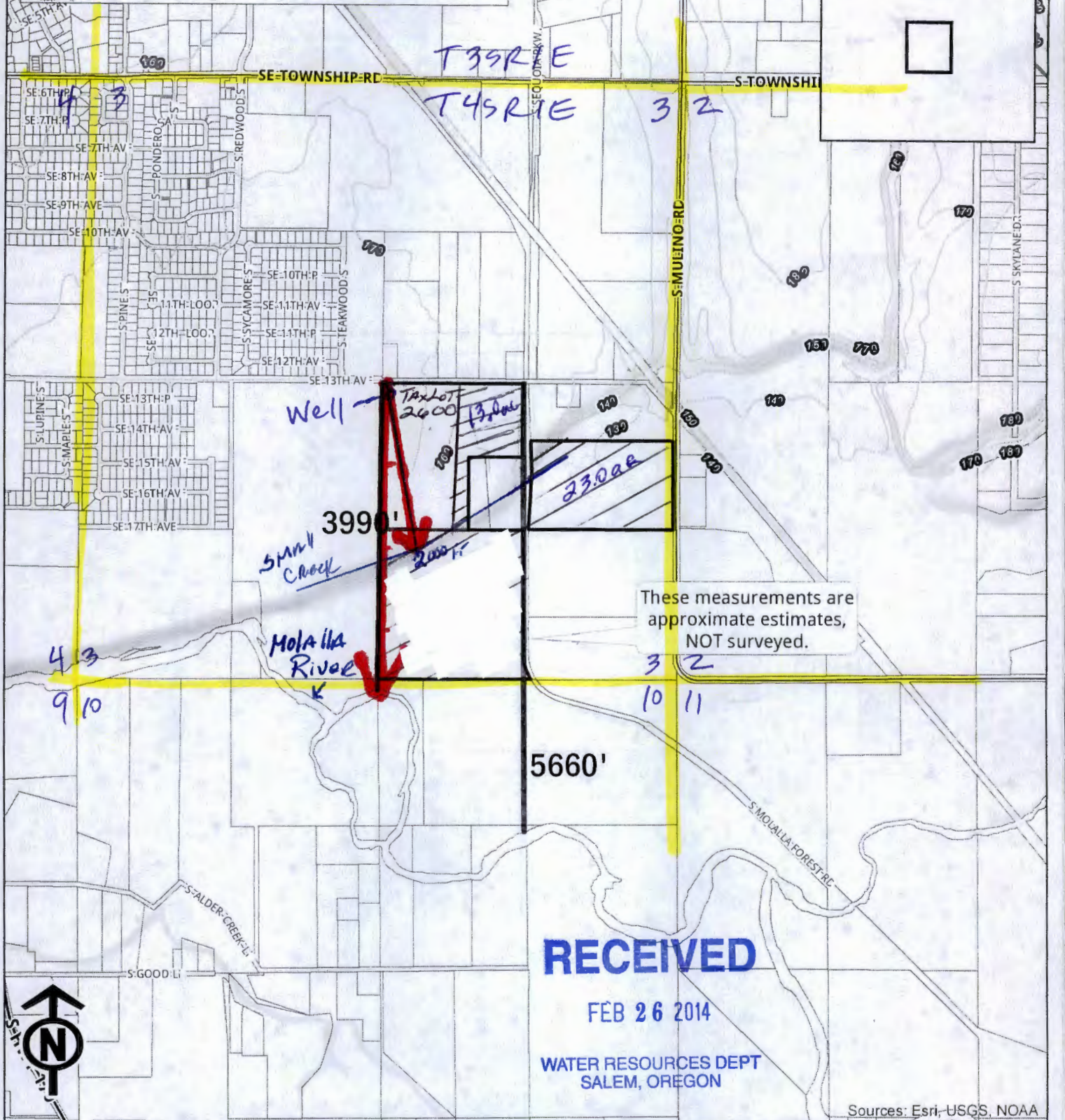

Fidelity National Title



These measurements are approximate estimates, NOT surveyed.

RECEIVED

FEB 26 2014

WATER RESOURCES DEPT
SALEM, OREGON

Sources: Esri, USGS, NOAA

25011 S Molalla Forest Rd

13 ACRES ON THE NW SE

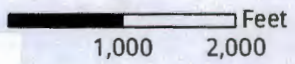

- 10' Contour
- 100' Contour
- 10% slope
- 25% slope
- Taxlots
- Water Bodies

23 ACRES IN THE NE SE

Map prepared 1/27/2014
by: Fidelity National Title
503.227.5478 ~ csrequest@fnf.com
Data Source: Metro RLIS, ESRI
This information is reliable, but it is not guaranteed. This map is not a survey.

T45R1E, WM Section 3
Well - 20 feet south and 20 feet west from NW corner sec 3

G-17775

S. SEQUOIA PKW

SE 13TH AV

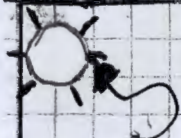

Proposed
8" WELL

(20' S of the
NW CORNER AND
20' E of the
NW CORNER OF
SECTION 3
T:43 R:1E
SECTION 3

13 ACRES

S MOLALLA FOREST-RD

23 ACRES

S MULINO RD

S MOLALLA FOREST RD



Detail Map

RECEIVED

FEB 26 2014

WATER RESOURCES DEPT
SALEM, OREGON

G-17775

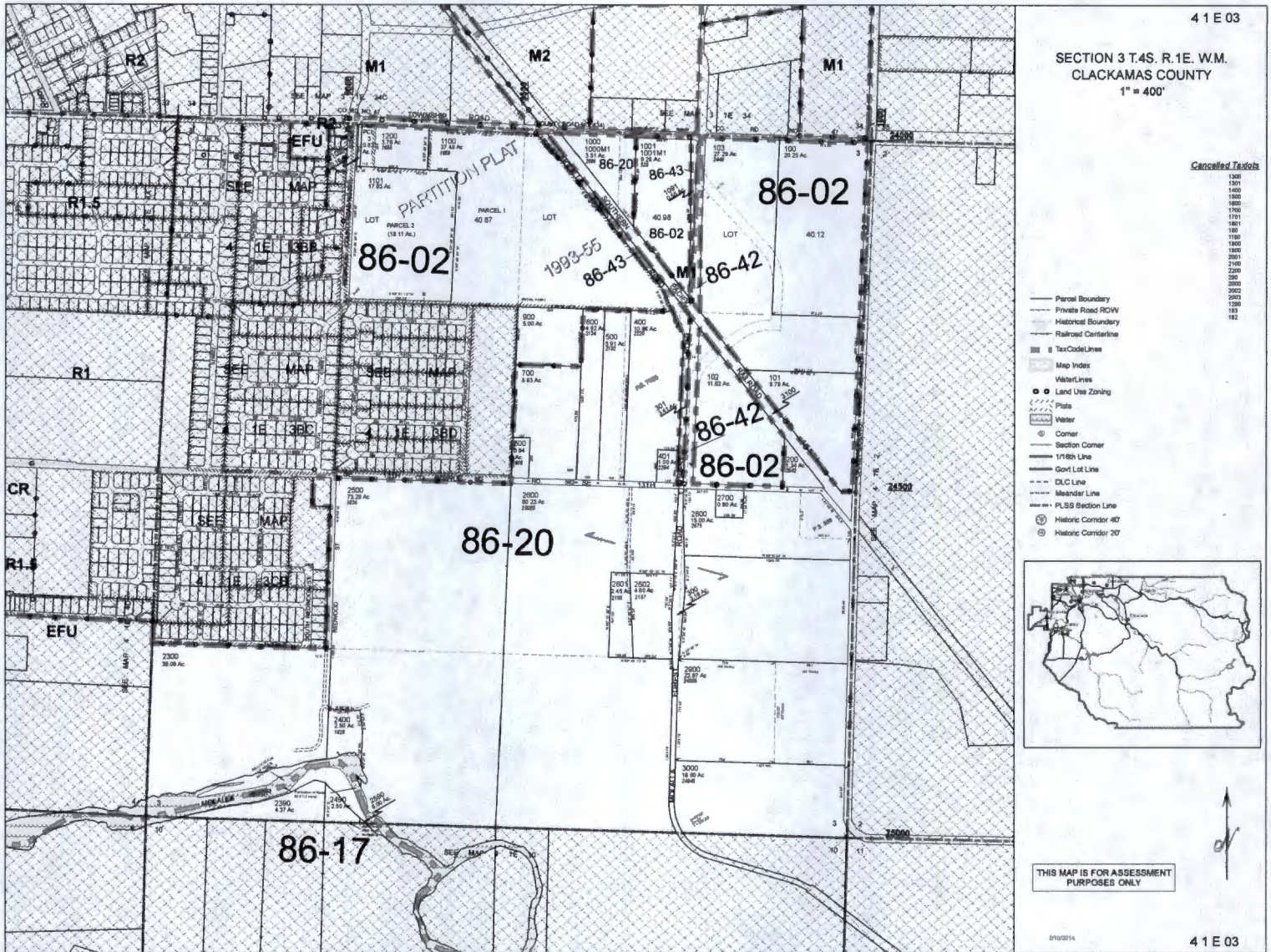

4 1 E 03
 SECTION 3 T.4S. R.1E. W.M.
 CLACKAMAS COUNTY
 1" = 400'

Cancelled Taxlots

1300
1301
1400
1500
1600
1700
1800
1900
2000
2100
2200
2300
2400
2500
2600
2700
2800
2900
3000
3100
3200
3300
3400

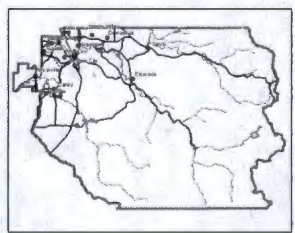

THIS MAP IS FOR ASSESSMENT PURPOSES ONLY

4 1 E 03

RECEIVED

FEB 26 2014

WATER RESOURCES DEPT
 SALEM, OREGON

G17775

Added to show tax lot
 2600

RECEIVED

WATER RESOURCES DEPT
SALEM, OREGON

S3, T4S, R E. WILLAMETTE MERIDIAN

CLACKAMAS COUNTY

SCALE: 4" = 1 mile

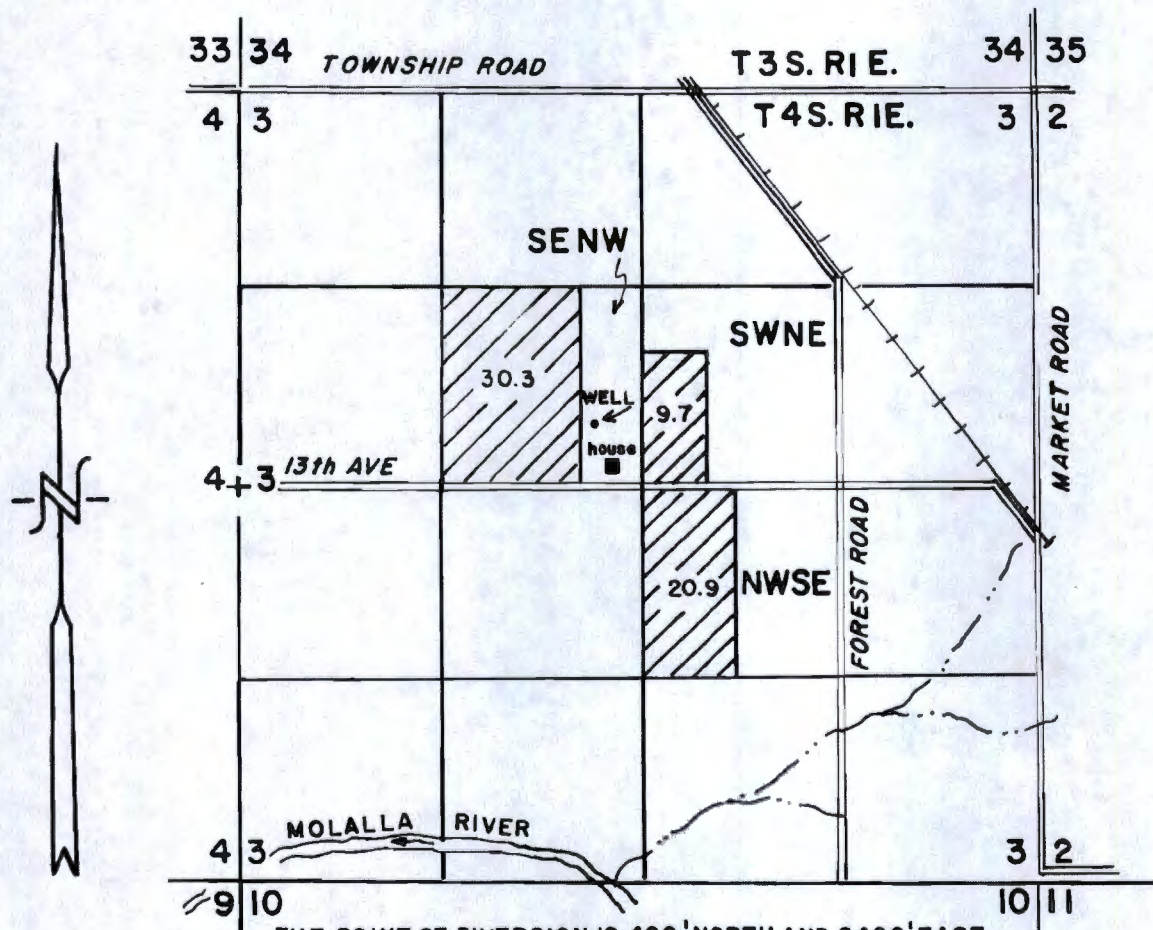

RECEIVED

FEB 26 2014

WATER RESOURCES DEPT
SALEM, OREGON

THE POINT OF DIVERSION IS 400' NORTH AND 2400' EAST FROM THE WEST 1/4 CORNER OF SECTION 3.

FINAL PROOF SURVEY UNDER

APPLICATION G-13193 PERMIT G-12016
IN NAME OF
BETTY & LARRY FAIST

Licensed Professional Surveyor
Eline Hoekstra
 Eline Hoekstra
 STATE OF OREGON

THE PURPOSE OF THIS MAP IS TO IDENTIFY THE LOCATION OF THE WATER RIGHT, IT IS NOT INTENDED TO PROVIDE INFORMATION RELATIVE TO THE LOCATION OF THE PROPERTY OWNERSHIP BOUNDARY LINES.

Gr-17775

Eline Hoekstra

196K ABOUT SET POLES



RECEIVED
FEB 26 2011
WATER RESOURCES DEPT
SALEM, OREGON

This map was created for reference purposes only and is not to be construed as a "survey description" or a survey-quality product. The map and data are provided "AS IS" without warranty of any kind, either express or implied. CoreLogic and its affiliates, including the various local government entities, cartographic companies, data providers or other third parties, do not assume and expressly disclaim any liability to any person for loss or damage caused by the use of this map or data. End users of this map or data are advised to be aware of the limitations of the data and to use appropriate methods, cartographic format or otherwise associated with the map or data. End users are advised to verify the map and data against the source of the data. This data is derived from Mapbox, Inc. and is provided to you under license.

● Proposed Well Location CHARTS



Fidelity National Title

Company Of Oregon

900 SW 5th Ave., Mezzanine Level Portland, Oregon 97204
Phone: (503) 227-LIST (5478) E-mail: csrequest@fnf.com



Parcel # : 00996523

Ref Parcel Number : 41E03 02600

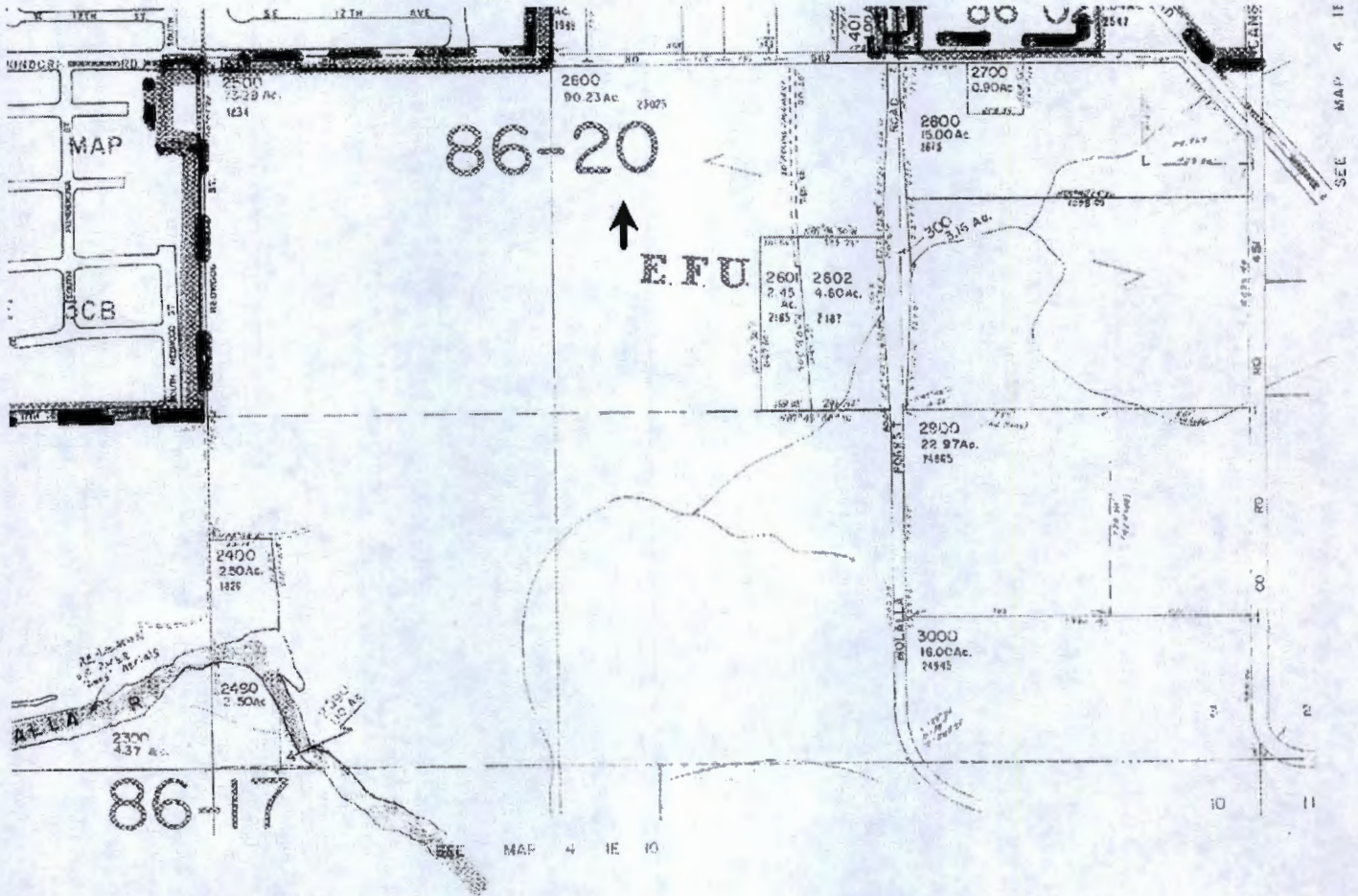

RECEIVED

FEB 26 2014

WATER RESOURCES DEPT
SALEM, OREGON

The map is copied from the public records and is provided solely for the purpose of assisting in locating the premises. Fidelity National Title assumes no liability for variations, if any, in dimensions, area or location of the premises or the location of improvements ascertained by actual survey.

G-1775