

PERMIT AMENDMENT MAP

FOR GROUND WATER PERMIT
 APPLICATIONS G-17107 & G-17365
 ANDY ROOT

TOWNSHIP 22 SOUTH, RANGE 32.5 & 33 EAST, SECTIONS 30 & 36, W.M.
 TAX LOTS: 303, 1800, & 2701

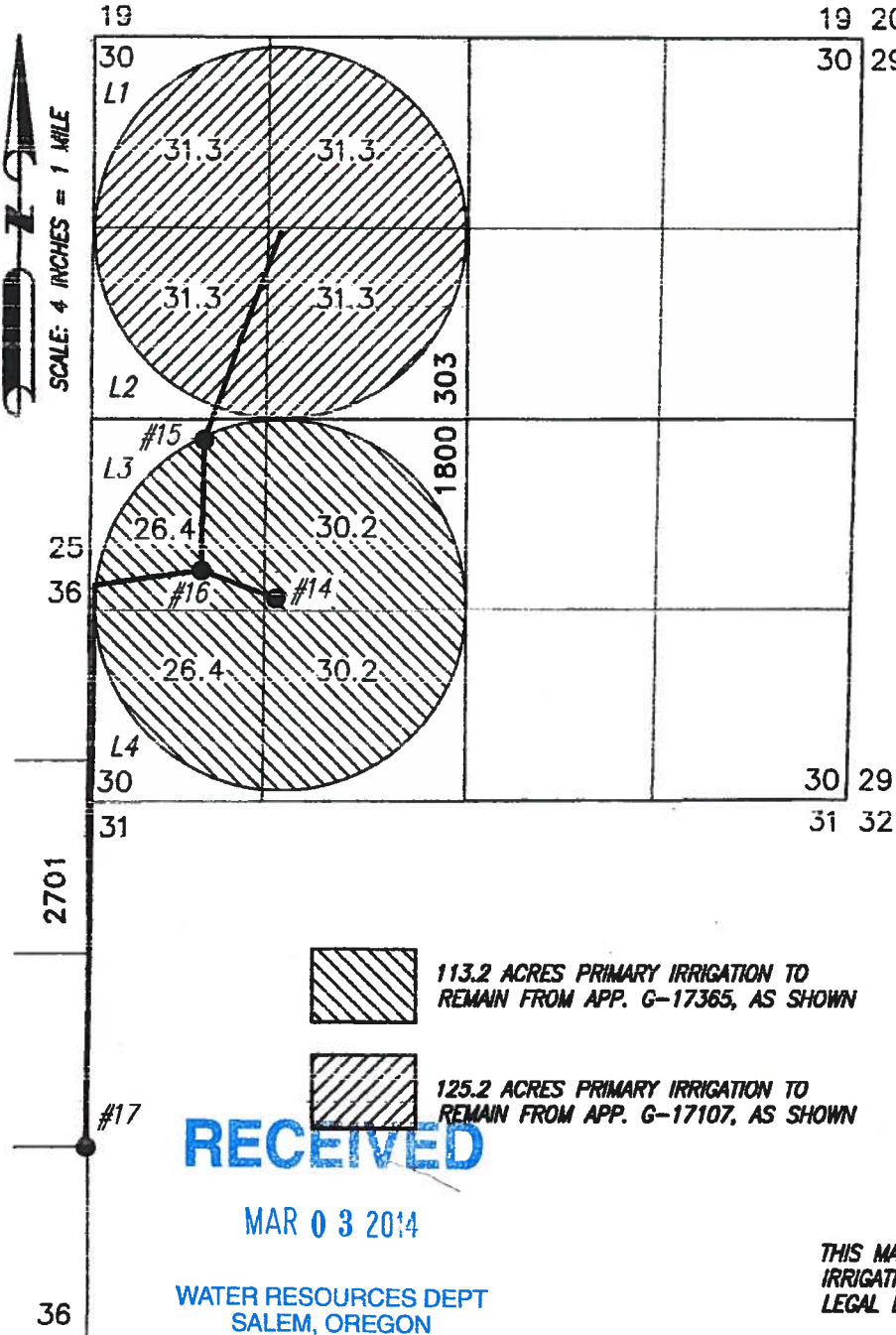

 113.2 ACRES PRIMARY IRRIGATION TO REMAIN FROM APP. G-17365, AS SHOWN

 125.2 ACRES PRIMARY IRRIGATION TO REMAIN FROM APP. G-17107, AS SHOWN

RECEIVED

MAR 03 2014

WATER RESOURCES DEPT
 SALEM, OREGON

● **WELL 14 (HARN 51475)**

EXISTING WELL IN THE NE 1/4 OF THE SW 1/4 OF SECTION 30 LOCATED 1415 FEET NORTH AND 1275 FEET EAST FROM THE SW CORNER OF SECTION 30, TOWNSHIP 22 SOUTH, RANGE 33 EAST, W.M., HARNEY COUNTY, OREGON

● **WELL 15 (HARN 51275)**

EXISTING WELL IN THE NW 1/4 OF THE SW 1/4 OF SECTION 30 LOCATED 2508 FEET NORTH AND 780 FEET EAST FROM THE SW CORNER OF SECTION 30, TOWNSHIP 22 SOUTH, RANGE 33 EAST, W.M., HARNEY COUNTY, OREGON

● **WELL 16 (HARN 51823)**

NEW WELL IN THE NW 1/4 OF THE SW 1/4 OF SECTION 30 LOCATED 1610 FEET NORTH AND 780 FEET EAST FROM THE SW CORNER OF SECTION 30, TOWNSHIP 22 SOUTH, RANGE 33 EAST, W.M., HARNEY COUNTY, OREGON

● **WELL 17 (HARN 51987)**

PROPOSED WELL IN THE SE 1/4 OF THE SE 1/4 OF SECTION 36 LOCATED 1320 FEET NORTH AND 20 FEET WEST FROM THE SE CORNER OF SECTION 36, TOWNSHIP 22 SOUTH, RANGE 32.5 EAST, W.M., HARNEY COUNTY, OREGON

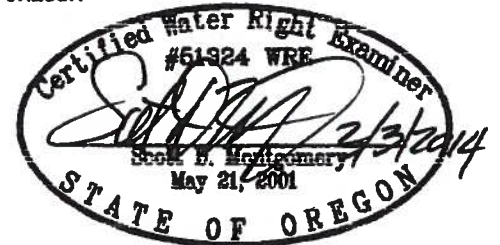

RENEWAL DATE: 12/31/2014

THIS MAP IS FOR THE PURPOSE OF DESIGNING AN IRRIGATION SYSTEM PLAN AND HAS NO INTENT TO PROVIDE LEGAL DIMENSIONS OR THE LOCATION OF PROPERTY LINES

PREPARED FOR:

ANDY ROOT
 524 HWY 20 N
 HINES, OR 97738

PREPARED BY:



ALL POINTS ENGINEERING AND SURVEYING, INC.
 P.O. BOX 767 (CRR) TERREBONNE, OR 97760
 (541) 548-5833
 www.APEandS.com